The Associated Press carries the world's authentic news to Post readers exclusively every morning in the year.

The Washington Post.

Today and Tomorrow—Partly cloudy, warm; gentle to moderate southwest winds. Yesterday—High, 86; low, 68. 1931, high, 88; low, 70. Details on back page.

NO. 20,468. ENTERED AS SECOND-CLASS MATTER, POSTOFFICE, WASHINGTON, D. C. WASHINGTON: THURSDAY, JUNE 30, 1932. THREE CENTS.

COPYRIGHT, 1932, BY THE WASHINGTON POST CO.

CONVENTION DEMANDS DRY LAW REPEAL

HOOVER'S PLAN GAINS IN FAVOR AMONG FRENCH

U. S. Delegates Cheered by Evidence of Desire to Cut Arms.

POSITION OF BRITAIN REMAINS UNCERTAIN

Must Consult Dominions on Naval Aspect; 7 Small Nations Approve.

Geneva, June 29 (A.P.).—American delegates to the disarmament conference were greatly encouraged today by evidence that France, originally strongly opposed to President Hoover's proposals for a one-third cut in armaments, was becoming more and more favorably disposed toward them.

There was one brake on their encouragement. The position of Great Britain remained uncertain, and the United States delegation prepared to carry the Hoover plan before the general commission of the conference if the British delay continued for any great period.

Most of the members of the French cabinet are in Paris. American delegates who talked with them were impressed by their desire to cooperate. They reported a growing aspiration on the part of France for genuine reductions in arms.

Parley With Dominions.

But it was pointed out that Premier Herriot faced a difficult position at the Lausanne reparations conference and so could not afford to yield at Geneva while up against the stone wall of reparations.

Sir John Simon, British foreign secretary, conferred during the day with Hugh Gibson and Norman H. Davis, of the American delegation, assuring them of Britain's interest in the Hoover program. Sir John said the London government must consult the dominions before making any commitment.

It was evident the split in the British cabinet was continuing, as Prime Minister MacDonald and Home Secretary Sir Herbert Samuel have informed Mr. Gibson they wished to accept the Hoover program in principle.

Naval Features.

The group represented by the foreign secretary remained very reserved taking the position that the naval features of the President's proposal must be studied carefully and that the recommendations of the British admiralty must weigh heavily.

Foreign Minister Zaleski of Poland gave Mr. Gibson encouraging news. Much to approve in the Hoover plan, he said, has been found by Poland, Czechoslovakia, Jugoslavia, Roumania, Esthonia, Latvia and Finland.

This group of nations, the Polish minister informed Mr. Gibson, approved even the quantitive scheme of dealing with military effectives, and they were inclined to accept the American proposals in principle as a basis for settling the disarmament problem.

Dr. Wilson Guilty In Traffic Crash

Churchman Convicted in Oregon on Reckless-Driving Count.

Portland, Oreg., June 29 (A.P.).—Dr. Clarence True Wilson, general secretary of the Methodist Board of Prohibition, Temperance and Public Morals, was convicted in police court here today of a charge of reckless driving. Judge Fred W. Stadter continued the case for sentence.

Dr. Wilson was the driver of a car which last February 21 collided here with one driven by L. F. Welch, of Portland. Police said Dr. Wilson left town without reporting the accident as required by law. Welch testified Wilson failed to stop at a through street.

By continuing the case for sentence Judge Stadter spared Wilson the fine or jail sentence otherwise provided by law.

Stowaway Rides Plane On 48-Hour Sea Flight

New York, June 29 (A.P.).—A 25-year-old stowaway made a 2,500-mile flight from Cristobal to Miami, Fla., in the tail of a 22-passenger flying boat, the Pan-American Airways announced today.

The stowaway, Paul Kaiser, a German, was discovered yesterday morning when the boat landed in Florida after a 48-hour flight.

Reparations Rift Broken At Lausanne

Lausanne, Switzerland, June 29 (A.P.).—After the reparations conflict between France and Germany had reached its high point today with a forthright demand by Chancellor Franz von Papen that the Versailles Treaty be revised to eliminate all discriminations against Germany, there was evidence of calmer counsels and a possible eventual agreement.

The French, who were greatly displeased by the declaration for treaty revision, reported that the German chancellor modified his tone in subsequent discussions.

There even was an unconfirmed report that the Germans, who have insisted reparations must be canceled, had agreed in principle to the payment of at least something.

This development modified the pessimism of last night when the belief was general the Franco-German conflict would force adjournment of the Lausanne conference without any accomplishment whatever.

Concrete proposals to Germany to settle the reparations issue were being drafted tonight by a committee composed of the representatives of the six leading powers and headed by Prime Minister Ramsay MacDonald of Great Britain. The other powers

Continued on Page 3, Column 5.

LINDBERGH BRAVERY IN SEARCH RELATED

Story of How He Attempted to Swim to Child Told at Curtis Trial.

Flemington, N. J., June 29 (A.P.).—A story of how Charles A. Lindbergh tried to jump into a stormy sea to swim to a boat on which he believed his kidnaped son was held was related at the John Hughes Curtis trial today. The flier smiled broadly as the hitherto untold episode came to light. At the prosecution table, he turned to whisper a laughing remark to a neighbor.

W. E. Haskell, business executive of the New York Herald Tribune and a prosecution witness, said Curtis told him the story. The Norfolk boatbuilder is charged with obstructing justice in the search for the Lindbergh baby.

"He said they sighted a boat, but high seas prevented getting close," Haskell related. "He said they had to restrain Col. Lindbergh from jumping overboard to swim to the other ship."

Haskell also testified that Curtis, when he visited him in his jail cell here after his confession to hoaxing his part in the search, insisted he actually had been in touch with the kidnapers and typed his hoax confession "just to get some sleep."

That statement and the vague testimony of a Federal operative about an interview he had with an unnamed man on information supplied by Curtis were high spots in the trial's third day.

Frank J. Wilson, the Federal investigator who checked up on some

Continued on Page 7, Column 2.

Miss Earhart Cheered By Crowds in Boston

Boston, June 29 (A.P.).—Amelia Earhart Putnam came back to the "home town" for a second public welcome today. The only woman to fly the Atlantic alone was greeted by State and city officials and members of her family at the Boston Airport and escorted by bands to the City Hall and Statehouse.

BINGHAM OPENS FIGHT TODAY ON ECONOMY PLAN

Will Ask Vote in Senate to Repeal Married-Worker Clause.

DEFEAT OF EFFORTS IS SEEN BY LEADERS

Bill Still on Hoover's Desk, but Is Expected to Be Signed Shortly.

The first effort to ameliorate some of the more burdensome personnel restrictions in the Federal economy bill will be made in the Senate this morning by Senator Hiram Bingham (Republican), Connecticut.

He will move for an immediate vote to repeal the married workers' clause, making husband or wife among the first scheduled for dismissal where both are employed in the Federal service.

Senator Bingham yesterday introduced a joint resolution, displacing a previous concurrent resolution designed to strike the clause from the bill. The measure was ordered to lie on the table.

Shortly after the Senate convenes at 10 this morning he will ask unanimous consent to call the bill up. Failing in that, he will present a formal motion and demand a vote.

Will Be Opening Gun.

His action will be the opening gun in a series of moves at this session and when Congress reconvenes in December, to undo alleged injustices to employes under the bill.

Doubt was expressed yesterday by House leaders that the Bingham resolution will receive favorable action at this session in the House. Representative Will R. Wood (Republican), Indiana, one of the House economy conferees, has indicated he will fight it.

Meantime the economy bill lay unsigned on the President's desk at the White House. Expectation was that his signature will be attached today, making the measure effective beginning with the start of the new fiscal year tomorrow.

Seemingly Hopeless Efforts.

Appropriations Chairman Wesley L. Jones was making a seemingly hopeless effort to push the last half dozen appropriation bills through conference in time for enactment before the old year ends. Failing in that, continuing resolutions must be passed.

Department heads are looking to Comptroller of the Currency J. R. Mc-

Continued on Page 7, Column 4.

Evidence Lacking, Foster Released

Communist Nominee Freed in Los Angeles, but Two Others Still Held.

Los Angeles, June 29 (A.P.).—William Z. Foster, Communist party presidential nominee, charged with "suspicion of criminal syndicalism," was released from the city jail today on orders of Capt. William F. Hynes, head of the police "red" squad.

Capt. Hynes said he had no evidence that Foster was engaged in the practice of criminal syndicalism. "I arrested Foster to keep peace in the city," Capt. Hynes said.

Ezra Chase and Raymond Lugo, who were arrested with Foster, remained in jail.

WATERS GETS 12,000 VOTES AS B.E.F. HEAD

"Hard-Boiled" Discipline Is His Aim; Army to Stick, He Says.

2,700 ARE EN ROUTE FROM WEST COAST

Health Menace Reappears; Veterans' Forces Begin Drilling Today.

A grim, blond young Oregonian last night rapped a figurative mailed fist on his desk and took supreme command of the bonus marchers whose onward push toward Washington in quest of the bonus he started.

Military drills were ordered to begin today at the various camps of the bonus expeditionary forces by Walter W. Waters, the tattered host's commander, as election returns from the camps confirmed his preponderant standing with the men as their leader. The maneuvers will continue for one hour daily.

For health's sake, for nerves' sake and for the purpose of "taking our minds off our worries and giving somebody else something to worry about," Waters edicted the drills, and he said he would appoint 500 military police to enforce the order, if necessary.

Another forceful move by Waters was the eviction of Mike Thomas as commander of the main camp of the veterans at Anacostia. Thomas has been the outstanding opponent of Waters' regime as head of the bonus forces. George Thompson, New Jersey veteran, was named to replace Thomas.

More Rigid Discipline.

"Hard-boiled" discipline from now on will be the keynote of his regime, Waters told a mass of the men yesterday at Camp Marks and he told them in no uncertain terms.

Waters was almost unanimously chosen commander of the tattered hosts yesterday in an election by the rank and file which at an early hour last night showed 11,223 votes for the Oregonian as against a scattering of less than 50 for three other candidates.

As returns began to show Waters' new selection as chief of the bonus legions, he again indicated that the watchword will remain what has become a veritable monomania with the veterans:

"We'll stick till the bonus is paid—till 1945 if necessary!"

Supplies Almost Exhausted.

Waters' dictatorial assumption of the reins after his election and his policy announcement came in the face of fast-ebbing supplies and the almost present fact of universal hunger among the ranks of the bonus marchers.

Another element of discouragement for the veterans was the election returns which showed less than 12,000 voting, whereas national headquarters of the B. E. F. claim the presence here of upward of 21,000 men. The scant vote was explained by veteran leaders as caused by the suddenness of the election which was called for yesterday only after Waters had been named by acclamation late Tuesday.

However, police indicated 400 men had arrived yesterday from various points and 2,700 were reported on the way here in 800 automobiles from California. Press dispatches from

Continued on Page 7, Column 1.

Alabama Posse Slays Man Who Killed Two

Opelika, Ala., June 29 (A.P.).—A crazed Negro running amuck with a shotgun and razor here today killed his wife and Sheriff W. S. Jones, wounded two Negroes and finally was slain by a posse.

The sheriff went to the home of the Negro, Charles Miller, to arrest him for slashing his wife's throat and shooting Taylor Matthews and his wife. A volley of shots felled the officer as he entered the door. Miller fled but the posse overtook him in a cornfield 3 miles away and riddled him with 150 bullets.

New York Delegate Dies Near Stadium in Chicago

Chicago, June 29 (A.P.).—James J. Leavy, of the New York delegation to the Democratic convention, fell dead outside the Stadium this afternoon after a heart attack.

Leavy was deputy commissioner of New York State police, in charge of motorcycles.

GREAT WET DEMONSTRATION GREETS ADVOCATES OF PLANK BEFORE 934¾ TO 213¾ VOTE

Excitement Rocks Stadium; Smith and Ritchie Urge Militant Stand

FORCES OF GOV. ROOSEVELT ARE DIVIDED UPON QUESTION

Boos Reward Speakers Who Urge Moderation, Clearly Foreshadowing Defeat of Submission

Chicago Stadium, Thursday, June 30 (A.P.).—A national convention rocked with emotion put the Democratic party overwhelmingly on record shortly after midnight as favoring prohibition repeal and Volstead law modification. The vote was 934¾ to 213¾. The convention then adjourned to meet again at noon.

For more than two exciting hours debate had run with a fervor that roused both the delegates and galleries to demonstrations bordering at times on the riotous. From the outset, it was evident that triumph was certain for the militant extreme wets.

One after another State reputed as bulwarks of dry sentiment in years past, including some from the South, joined arms with the outspoken wet delegations from the industrial East.

Hailed by a swirling and tumultuous parade, the vote went the way that Alfred E. Smith had advocated in a crackling speech reminiscent of his palmiest campaign days. Tribute was accorded him from all quarters of the massed stadium, while he stood red-faced waiting the chance to tell the convention forcibly what he thought.

Roosevelt's "Hands Off."

The vote showed the lines for favorites for the nomination split in instance after instance. The dominance of Franklin D. Roosevelt in seeking to top the ticket in the balloting to come late today or tomorrow had no part, care having been taken by his organization early in the day to say that it was keeping "hands off" leaving Roosevelt delegates to vote as they would.

Senator Cordell Hull, of Tennessee, led the losing attempt to confine the prohibition plank to an advocacy of submitting a repeal amendment to the people. Contrasting with the tumult that Al Smith and Gov. Albert C. Ritchie of Maryland inspired for their side, Hull had difficulty holding the audience at all. He and other opponents of pledging repeal were booed frequently and at times could hardly be heard for consecutive sentences.

Just before the vote, Ritchie set off more roars of approval in saying "I haven't the heart to keep you any longer from having a chance to vote for repeal."

Demonstrations Started.

His supporters and those for Smith in the nomination hunt seized upon their appearances on the speaker's platform to set off demonstrations, while the Roosevelt partisans clung to their chairs.

Shouts of approval greeted the solid votes of 94 by New York and 76 by Pennsylvania for advocating repeal, while catcalls and hisses were the return that the vote of 22 by Oklahoma on the submission side got. Texas and South Carolina were two of the

Continued on Page 3, Column 1.

Full Text of Platform Taken up by Convention

Chicago, June 29 (A.P.).—The complete text of the Democratic platform approved by the full resolutions committee and presented to the convention follows:

In this time of unprecedented economic and social distress the Democratic party declares its convictions that the chief causes of this condition were the disastrous policies pursued by our Government since the World War of economic isolation; fostering the merger of competitive businesses into monopolies; and encouraging the indefensible expansion and contraction of credit for private profit at the expense of the public.

Those who were responsible for these policies have abandoned the ideals on which the war was won, and thrown away the fruits of victory, thus rejecting the greatest opportunity in history to bring peace, prosperity and happiness to our people and to the world. They have ruined our foreign trade, destroyed the values of our commodities and products, crippled our banking system, robbed millions of our people of their life savings and thrown millions more out of work, produced widespread poverty and brought the Government to a state of financial distress unprecedented in times of peace.

The only hope for improving present conditions, restoring employment, affording permanent relief to the people, and bringing the Nation back to its former proud position of domestic happiness and of financial, industrial, agricultural and commercial leadership in the world lies in a drastic change in economic and governmental policies.

Believing that a party platform is a covenant with the people to be faithfully kept by the party when entrusted with power, and that the people are entitled to know in plain words the terms of the contract to which they are asked to subscribe, we hereby declare this to be the

PLATFORM OF THE DEMOCRATIC PARTY.

The Democratic party solemnly promises by appropriate action to put into effect the principles, policies and reforms herein advocated, and to eradicate the policies, methods and practices herein condemned.

We advocate:

1. An immediate and drastic reduction of governmental expenditures by abolishing useless commissions and offices, consolidating departments and bureaus, and eliminating extravagance, to accomplish a saving of not less than 25 per cent in the cost of Federal Government, and we call upon the Democratic party in the States to make a zealous effort to achieve a proportionate result.

2. Maintenance of the national credit by a Federal budget annually balanced on the basis of accurate executive estimates within revenues, raised by a system of taxation levied on the principle of ability to pay.

3. A sound currency to be preserved at all hazards, and an international monetary conference called on the invitation of our Government, to consider the rehabilitation of silver and related questions.

4. A competitive tariff for revenue,

Continued on Page 3, Column 1.

Convention Roll Call On Dry Repeal Plank

State—	Minority Report Aye	Majority Report No
Alabama	21	3
Arizona	....	6
Arkansas	13	5
California	11	33
Colorado	1	11
Connecticut	¼	15¾
Delaware	4	2
Florida	1	13
Georgia	26	....
Idaho	....	8
Illinois	....	58
Indiana	..	30
Iowa	..	26
Kansas	12	8
Kentucky	..	26
Louisiana	3	17
Maine	2	10
Maryland	..	16
Massachusetts	..	36
Michigan	..	38
Minnesota	4	18
Mississippi	20	..
Missouri	7½	28½
Montana	..	8
Nebraska	5	9
Nevada	..	6
New Hampshire	..	8
New Jersey	..	32
New Mexico	1	5
New York	..	94
North Carolina	18	8
North Dakota	..	10
Ohio	2	49
Oklahoma	22	..
Oregon	3	7
Pennsylvania	..	76
Rhode Island	..	10
South Carolina	..	18
South Dakota	6	4
Tennessee	6	18
Texas	..	46
Utah	..	8
Virginia	13	11
Washington	1½	14½
West Virginia	8½	7
Wisconsin	..	26
Wyoming	..	6
Alaska	..	6
Dist. of Columbia	..	6
Hawaii	..	6
Philippines	..	8
Puerto Rico	..	6
Canal Zone	..	6
Virgin Islands	..	2
	213¾	934¾

Capitol Hill Stirred By Events at Chicago

Senator Norris, Long Dry, Admits Prohibition Has Not Succeeded; Black Sponsors Resolution in House to Repeal Dry Law.

(Associated Press.)

A flurry of comment was stirred up on Capitol Hill yesterday by news that the Democratic resolutions committee had voted for repeal of the eighteenth amendment and modificatoin of the Volstead act.

Senator Norris (Republican), Nebraska, told newspapermen he had been a prohibitionist and believed in it, but that "I can't get away from the fact that it hasn't been satisfactory."

"It may be," he added, "that modification of the Volstead act will be a necessary experiment that we will have to try, which I think we can do under the Constitution."

On the House side, Representative Black (Democrat), New York, introduced a resolution to repeal the eighteenth amendment in accordance with the action of the Democratic resolutions committee.

Senator Robinson, the Democratic leader, said: "I prefer to see a plank for submission."

"If we are going to try another experiment," Norris said, "we could give a different definition to intoxicating liquor by increasing the alcoholic content. That will enable Congress to tax any beverage with an alcoholic content that comes below the definition."

Norris added that as a prohibitionist he had not been able to close his eyes to "the fact that the country seems to be the other way and that enforcement seems to be a failure."

Democratic opponents of prohibition were elated by the vote of the committee, but party drys were reluctant to comment until the convention itself had acted.

Senator Sheppard (Democrat), coauthor of the eighteenth amendment, said: "I don't wish to comment until I see the plank adopted by the convention."

Senator Fletcher (Democrat), Florida: "It looks to me like a pretty good solution of the thing."

Senator Brousard (Democrat), of Louisiana: "It just comes to what I have been advocating."

Senator Hawes (Democrat), Missouri: "Splendid. That's fine."

Senator Blaine (Republican), Wis-

Continued on Page 3, Column 2.

Six Itinerants Killed In Colorado Derailing

Castle Rock, Colo., June 29 (A.P.).—Six itinerants are known to have died in the derailment yesterday of a Santa Fe fruit train near Castle Rock, and wrecking crews today believed one or two more bodies may be found.

The known dead: Calvin Kaugle, 20, Ashland, Ky.; Estel Coburn, 17, Ashland, Ky.; Benny Modoskie, 22, Hollidays Cove, W. Va.; Everett Knox, 20, Colorado Springs, Colo., and two unidentified men.

Alleged Bootlegger Shot Dead in Chicago

Chicago, June 28 (A.P.).—A shotgun blast shattered a window in the home of George Brooks at suburban Calumet City early today and the visitors fell flat on the floor. All but Brooks seeming to know that killers were after him. He dashed out the door on the opposite side of the bungalow. In a moment six more shots rang out and they found his body felled by six bullets at close range.

Police said they suspected Brooks was a bootlegger. Three men in the house at the time were held for the inquest.

Parley Seat Fraud Causes Near Riot

Police Called as 10,000 Holders of Bona Fide Tickets Are Barred.

Chicago, June 29 (A.P.).—A special police detail was rushed to the Chicago Stadium tonight when a milling crowd of ticket holders, estimated to number 10,000 persons, demanded admittance to the Democratic national convention, after the fire marshal had ordered the already packed hall closed.

Many of those in the crowd were holding $40 tickets. Police, after a preliminary investigation, announced thousands of "courtesy cards," counterfeits of those issued by Mayor Anton J. Cermak, had been "hawked" by street peddlers and purchasers of these had obtained admission to the stadium, monopolizing seats reserved for owners of the genuine tickets.

An effort to oust the "courtesy card" holders was to be made but several hours after the meeting convened little progress had been made.

Wife of Officer Jumps to Death

Mrs. Ethel A. Eggert Is Suicide at Home in Barcroft.

Mrs. Ethel A. Eggert, 55 years old, wife of Capt. Ernest F. Eggert, U. S. N., stationed at the Washington Navy Yard, was crushed to death yesterday afternoon when she leaped from the second story porch of her home in Barcroft, Va., to a concrete walk below.

Dr. B. H. Swain, Arlington County coroner, issued a certificate of suicide. Capt. Eggert, who hurried home from Washington when he was notified of his wife's act, said that she had been in ill health for several years.

Her body was found on the walk by Ammie German, who came to the Eggert home to mow the lawn. He called county police and Sheriff Howard Fields with several officers responded. They found a sheet tied around the porch railing which led them to believe that she had tried to hang herself before jumping.

Hysterical Woman Forces Plane Flying Here to Land

Ludington Ship Continues to Capital After Pilot and Others Aboard Fail to Calm Passenger, Who Is Charged With Drunkenness.

A Ludington Line airplane, bound here from Norfolk, Va., yesterday afternoon, was forced to make an emergency landing near Sheaden, Va., when a woman passenger became hysterical and for a time endangered the ship's control. She was identified later as Mrs. Bettie Noble, of Ocean View, Va.

Calm handling of the situation by Pilot Earl Smith probably saved the other passengers from injury. Scarcely had the plane left Norfolk, Smith declared, than he suddenly heard a commotion behind him in the passenger compartment. He paid little attention to this at first, he said, and directed his course toward Washington.

A short time later, Smith related, he felt the plane lurch to one side. Further on it suddenly became "tail heavy." This kept up for some distance, he said, and upon investigation he found one of his women passengers frantically running up and down the center aisle between the row of seats.

Mrs. Noble was tossing her arms about in a wild manner, Smith declared, and for the safety of the other passengers, he decided to land immediately. He picked the emergency

Continued on Page 2, Column 8.

Summary of Inside Pages

PAGES.
2—Democrats Debate Prohibition.
Ritchie Pleads for Repeal.
Hull Fights Wet Plank.
Smith Accorded Ovation.
3—Roosevelt May Go to Chicago.
Candidates on Alert.
4—Accord Near on Relief.
Trade Parley Fund Refused.
Two Supply Bills Passed.
5—Tom Yon Defeated.
Farmers Disappointed.
6—The Editorial Page.
7—Von Papen Bans Papers.
Latin-American Dispatches.
"Fox" to Come Here.
8—Events In Society.
9—Legion Committee Meets.
Woman Victim of Fotion.
Nine Fined in Hyattsville.
10—The Post's Comics.
11—Features for Women.
12—Two Are Executed.
About the Showshops.
13-14—Sports Events.
15-16—Finance and Markets.
17—Classified Advertisements.
18—Raichle Is Acquitted.
Clash at Traction Hearing.
3,000 to Get Work.
Two Are Gas Victims.
W. M. Reed Retires.

TUMULT MARKS DEBATE ON PLANK FOR REPEAL

FAVORING MINORITY REPORT, HULL BOOED

Shouts Come From Floor as Well as Galleries as Senator Speaks.

Chicago, June 29 (A.P.).—To advocate adoption of the minority report on submission of prohibition repeal at the Democratic convention tonight, Senator Cordell Hull took the stand to the accompaniment of boos from the galleries—which made Chairman Walsh plead that all speakers be given a "respectful hearing."

The senator read those on the committee who joined in his stand, and declared he was "able to summon on this side all the traditions of the party and the avowed attitude in the past of some of those now on the other side."

He declared his was not undertaking to refer to the merits of prohibition and added:

"I do wish to say to my fellow delegates that whether willingly or not we are confronted with a serious responsibility. We are called upon upon a few minutes notice to decide a vitally important question."

Difference Is Explained.

Speaking fervently, nodding his head as he emphasized his points and firmly clenching the table before him, he explained the difference between the reports.

When he referred to the majority being for repeal, whistles and cheers broke his speech for a time.

Flinging out a fist, Hull declared the submission plank merely proposed a vote and did not undertake to lay down party doctrine.

"It is better," he said, "than any proposal which had been made in this convention up to the last 60 hours. It proposed that the prohibition issue is not to be made a mere partisan issue in this Nation.

"I invite my adversaries to assign some good reason why this should be made a partisan movement, rather than to permit the people to come together and to make their decision as the Constitution provides."

He argued that if prohibition were to be done away with, it should be done under the rules laid down by the Constitution, and that the submission plank would do just that because it would permit a decision in the orderly way without regard to narrow partisan politics."

Is Interrupted Again.

As Hull read the minority recommendation, more shouts of question and derision interrupted him—by now coming from the floor as well as the galleries.

The senator quoted John J. Raskob, the retiring chairman of the party, as having written members of Congress an appeal for "taking this question out of the hands of politicians and giving the people the opportunity to decide for themselves in the manner provided by the Constitution."

The Tennesseean pounded his fists, lifted his arms and addressed himself in a concluding appeal.

"I could stand here for hours," he started—but laughter and boos made him stop. Silence again, and he closed, insisting his position was in consonance with all the party and national precedents.

A scattering of applause followed him back to his seat on the platform, interspersed again with boos.

Reed Men to Break After Initial Ballot

Chicago, June 29 (A.P.).—Some advocates of the presidential candidacy of former Senator James A. Reed conceded today that the Missouri delegation would break after the first ballot.

LEADERS IN PROHIBITION DEBATE AT CONVENTION

Associated Press Photo.

Leaders in the debate on prohibition which swept the Democratic convention last night. From left to right—Albert C. Ritchie, of Maryland; Cordell Hull, of Tennessee; David I. Walsh, of Massachusetts, and Alfred E. Smith, of New York.

ADVOCATES' STAND WILDLY APPLAUDED

Those Urging Moderation Find Going Difficult Because of Boos.

Chicago Stadium, June 29 (A.P.).—Lifted into storming demonstrations by a thundering tide of oratory, the Democratic convention tonight showed many signs of a genuine stampede for prohibition repeal.

Marching and yelling itself hoarse, it gave the advocates of repeal ovation after ovation and interrupted with "boos" and catcalls a succession of speakers who appeared to argue for submission only.

To the surprise even of the repeal leaders, many delegates from the traditionally dry South joined in the procession, reversing in caucus the stand they had taken for years.

Al Smith, his face shining and his eyes lighted by the fire of battle, was greeted with a twelve-minute deep-throated demonstration when he appeared to ask for adoption of the repeal plank, suddenly written into the platform in committee late today.

Drys Have Difficult Time.

A dozen other speakers, including Senator Walsh, of Massachusetts, author of the plank, were showered with applause as they argued that prohibition should be done away with entirely, and the right to decide returned to the States.

The opposition, led by Senator Cordell Hull, of Tennessee, had difficulty even securing a hearing. Some handclapping came from scattered sections but they were interrupted again and again by objecting delegates and spectators.

Gov. Murray of Oklahoma, who had asked six minutes to present his economic plank, was recognized by Chairman Walsh. His deep voice booming, Murray proposed several planks—the first for immediate payment of "the remainder of the bonus due the veterans of the World War, in cash, as a matter of common justice; and, further, because these payments being paid in all parts of the country will prove an economic betterment to all classes of business and enterprises in all sections of the Republic."

Murray Asks Silver Plank.

Some boos echoed here, but in the main the governor had attentive listeners as he proceeded to advocate making "government by injunction" illegal. He proposed conscription of both men and property in future wars. A fourth plank asked for laws to prevent the control of the farm lands by business concerns. There also was a bimetallism plank, demanding the coinage of silver and gold in equal proportions and in such quantities as the interests of the country might require, and a plank for the return of the "Scotch" banking system.

Brief applause was accorded him, and some more catcalls as well, as he ended proposing a league of States for conservation of oil.

Then Pat Harrigan, the reading clerk of the House of Representatives in Washington, read the McAdoo minority plank calling for:

"Enactment of effective measures to make safe against loss depositors in member banks of the Federal Reserve system."

Little attention was paid to this.

"18th Amendment Doomed."

Chairman Walsh started things going with the announcement that "after much travail" the platform committee was ready, and appealed to the delegates and galleries to stay attentively quiet.

Hitchcock thereupon began the reading of the short, but explosive document, beads of perspiration rolling beneath his thinning white hair.

When he reached the repeal plank there was a wild demonstration culminating in the 20-minute parade around the hall.

Omitted by mistake previously, another minority report was read by Delegate L. L. McCandless, of Hawaii, which asked advocacy of home rule for Hawaii. Some applause and some "no's" were heard.

Thereupon, the prohibition debate was launched by Senator Walsh, of Massachusetts, who started more shouting when he said:

"The eighteenth amendment is doomed from this day."

Repeal Asked for "Decency."

"The immediate question," he said, "is how we are going to get rid of it and how soon. For twelve long years we have witnessed a vain attempt to make people moral by law."

As he started, the Massachusetts delegation rose almost en masse, banging noisy little frying pans that had hammers attached.

At conclusion of his address, Chairman Walsh recognized for two minutes Robert H. Anderson, of Jacksonville, Fla. Clad in a white linen suit and bending his tall form over slightly to read his manuscript, he spoke in a thin, piercing voice that hit every corner.

The audience seemed to be with him when he called for repeal "in the name of decency." His two minutes up at that point, cheers came for him as he was followed by E. H. Pollard, of Fort Madison, Iowa.

His florid face damp from his efforts, Pollard likewise kept the audience quiet with a far-reaching voice that rapidly ran through his text.

Then came Al Smith and the long demonstration that greeted his appearance.

Smith's "Voice in Wilderness."

Michael L. Igoe, of Illinois, followed Smith saying he was proud to come "after Smith because he had followed him before," as he plunged also into a defense of the majority plank. He said: "My actions here tonight are indicative of the feeling throughout the United States. Three different times the people of Illinois have declared themselves opposed to the eighteenth amendment and they are not alone.

"Four years ago the voice you have just heard was like a voice crying in the wilderness. Tonight that voice is answered by roars and cheers of delegates who acclaim him the great leader of this cause."

Recognized on the minority time, Maury Hughes, of Texas, turned about—having just heard of the Texas caucus that voted to give its 46 votes to the majority plank—and asked support of the majority plank.

Referring to the '28 campaign and Texas going Republican, he said the Smith-Robinson ticket lost there because of religious intolerance, not because of prohibition.

Mrs. Jean Springstead Whittemore, of Puerto Rico, next said:

"Times have changed. Before the eighteenth amendment was passed thousands of men and women worked for temperance. After it passed they folded their arms and left it to the Federal Government."

Mayor T. S. Walmsley of New Orleans told the convention that "the time has come when we must be honest with ourselves."

"Don't let us kid ourselves," he said. "Let us be fair. Let us tell the world that we are Democrats, and that we don't want the eighteenth amendment, and that it has no place in the Constitution."

T. A. Walters, of Caldwell, Idaho, took up the minority case, bringing another cheer when he paid compliment to Al Smith. "The issue is not whether the eighteenth amendment is a failure or success," he said, "as this question is not before the convention."

Catcalls and some hissing broke in, with a few cheers.

"We are spending much time on something that will not secure the approval of this country," he insisted. "When men outside this convention hall are begging for bread we waste our time in this convention talking about booze."

Virginia Woman Speaks.

Mrs. Catherine J. Sloane, of Warrenton, Va., with a large "Byrd" badge shining forth on her soft red print dress, announced herself as a member of the Women's Organization for Prohibition Reform.

"The Republican party has failed us," she said. "As a Democratic woman I ask my fellow delegates to pledge the party to active work for repeal of the eighteenth amendment. We earnestly wish to bring about a better day."

Greeted with hat-waving from the Ohio delegation, Senator Robert J. Bulkley declared "the eighteenth amendment must, can and will be repealed."

"Any person who does not think it is a political issue," he said, "is badly mistaken. Politicians don't decide what the political issues are. The people do themselves."

Came Jouett Shouse. While the organ pealed a loud welcome, Shouse began by congratulating the platform committee on "both the nature and the brevity of the platform they have written for the Democratic party."

Shouse Asks Militant Stand.

"At last we have achieved the aim which has been the object of many men in the history of this country," he said, "the writing of a brief, honest, militant platform. The contrast it offers to the platform that was written by our adversaries two weeks ago is a criterion to the relative position the two parties have taken in the eyes of the Nation and of the world.

"For three years we have recognized that the outstanding question before the country was the prohibition question. And John Raskob and I, in our efforts to build up a strong party organization, have tried to pave the way for harmonious action on that subject.

"The Democratic party can never properly pay the debt it owes to John Raskob, who has been your national chairman during this period. But the outcome of this platform is all the reward either he or I ask for the work we have done.

"For God's sake, if you believe in repeal of the amendment, say so. A lie can not permanently live in the atmosphere of a free people."

William A. Comstock, of Detroit, added his strong voice to the majority cause, saying "along our State border lives a people who still believe in personal liberty."

Alabama Closes for "Drys."

Signs of restlessness multiplied among the delegates, numerous cries of "vote," "vote" coming. It grew to a roar but Chairman Walsh paid no attention—introducing former Senator Peter G. Gerry, of Rhode Island.

At the outset he reminded that his State has never ratified the controverted amendment. Saying he spoke for the State, he asked adoption of the repeal plank.

W. C. Pitts, of Birmingham, Ala., closing for the minority, disagreed with contentions as to the importance of the question.

"I ask you," he said, in connection with Smith's speech, "did he state any arguments? He did not, he made a lot of wisecracks.

With this, a swelling chorus of boos made it impossible for him to go on. Walsh went forward to ask for patience.

"The reason that these gentlemen have told you that this is such an important question is that they are looking beyond this vote to the selection of a nominee," Pitts said.

Sees Election Jeopardized.

"There is no necessity whatsoever for the Democratic party to make an issue like this," he said, "these gentlemen from the East could get as many votes from the East with the minority report as they could with the majority. This is because the Republican party says nothing, chases its own tail and we have nothing to fear on this question there."

"Why alienate voters and make States doubtful?" he asked. Protests from the floor became so noisy he had to stop. Over the whole delegate section there were cries of "vote," "vote." When order was restored the speaker began, "Fellow delegates, my time has about expired," and floor and galleries were swept by cheers.

"I submit it would be unwise," he continued, "to take a step which jeopardizes the election."

The confusion became so great again that the Alabaman's words could not be understood. Chairman Walsh begged and expostulated.

Ritchie Wildly Acclaimed.

In "at least five States," Pitts continued, the plank would do the Democracy "inestimable harm."

"We will carry on the fight," he promised, "and we will win the fight, but you will have trouble. I am speaking for the Democracy of those States in the South, that are so circumstanced that this will create trouble for us. Now if you want to go on, go. We'll do our best, you may be sure of that, but it is simply a useless, senseless undertaking."

A tumult accompanied the conclusion of the speech. Then, as the whole convention seemed to go wild, Gov. Albert C. Ritchie of Maryland came to the front of the platform to close the debate for the repeal plank. His delegatoin started a parade as the pipe organ played "Maryland, My Maryland" and then "Dixie."

Ritchie stood smiling as the demonstration went on, handsome and perfectly attired as ever and perfectly at home. The Maryland standard was the only one that was paraded, and the march soon quieted down.

Again and again the delegates and galleries interrupted to cheer Maryland's favorite son as he pounded at his theme with every ounce that was in him.

WOMAN ON RAMPAGE IMPERILS PASSENGERS

Continued from Page 1.

field near Sheaden. Once on the ground the woman refused to leave the plane.

Smith went to a nearby farm house and obtained a quantity of straps and rope. He pointed out to the passengers that the only way to effect a safe trip to Washington would be to tie Mrs. Noble to one of the seats.

Attempts to tie her, however, were futile, and Smith decided to continue the trip when his passengers volunteered to hold the woman in her seat.

Washington-Hoover Airport was notified and two Arlington County, Va., policemen were on hand to meet the plane. Mrs. Noble was taken into a room of the airport and later transferred to the Arlington County jail.

A charge of drunkenness was placed against her and she was released in the custody of a friend after posting $10.35.

Sister Willed Residue Of Patterson Estate

New York, June 29 (A.P.).—William J. Patterson, who died June 18, left the residue of his estate of undetermined value to his sister, Mrs. Mary Ellen Mackey, of Pittsburgh, his will filed today showed.

The will bequeathed $5,000 to the Presbyterian Church of New Cumberland, W. Va., and similar amounts to Mrs. Mary Boland, Pittsburgh, and Mrs. Elnora Wright, Youngstown, Ohio, nieces; Robert P. Mackey, New Castle, Pa., a nephew, and William P. McClaren, Westwood, Mass., son of a deceased step-daughter.

ROOSEVELT-GARNER TICKET PREDICTED

Friends of Speaker Say He Is Likely Running Mate if Governor Wins.

(Associated Press.)

A belief that Speaker Garner will be Franklin D. Roosevelt's running mate if the New York Governor wins the presidential nomination at Chicago spread yesterday among House Democratic members.

The Speaker himself maintained his strict silence on all subjects relating to his candidacy—whether for first or second place.

But a number of the Texan's friends and supporters, some of whom wore "Garner-for-President" buttons, were firm in their predictions of a possible Roosevelt-Garner ticket.

They argued that the Speaker's statement last week expressing appreciation for his Texas and California support at the convention and announcing his willingness "to serve my country and my party to the limit of my capacity," opened the way to acceptance of the vice presidential nomination.

They stressed that in the same statement Garner declared unqualifiedly for repeal of the eighteenth amendment and pointed to the platform committee's 35-to-17 vote in the same direction.

Further, they contended that Garner is the most logical choice west of the Mississippi for a plank on the party ticket, and asserted his prestige had grown through his leadership of the House.

These friends felt that Garner's refusal to "make trades" in the convention fight did not indicate opposition to Roosevelt, but rather a determination not to attempt "delivery" of his 90 Texas and California delegates to any candidate.

On the contrary, they said, the unwavering support of these delegates places the Speaker in a strong position for the second-place nomination, while for the first place their usefulness would depend upon development of a deadlock.

Plane Hunts Overdue Yacht.

Nice, France, June 29 (A.P.).—Friends of Borrah Minnevitch, harmonica orchestra leader, whose private sloop is more than three days overdue at Tunis, chartered an airplane today and searched halfway to Corsica, but found no trace of him.

David Walsh Backs Repeal; Says Amendment Doomed

Criticizes Contention That Dropping of Law Would "Deluge Country With Liquor," Saying Issue Would Be Returned to States.

Chicago, June 29 (A.P.).—Senator David I. Walsh, of Massachusetts, tonight called on the Democratic party to register itself for repeal of the eighteenth amendment with the declaration:

"The issue is repeal of the eighteenth amendment or nullification."

Before the packed floor and galleries at the Democratic convention he said: "The eighteenth amendment is doomed."

"I plead with the Democratic party," he added, "to meet the issue squarely, and if we favor repeal, say so, in terms that can not be mistaken."

Walsh was a leader in the struggle in the platform building resolutions committee which finally resulted in a majority of the committee recommending repeal and modification of the Volstead act.

The issue was before the convention as Walsh spoke.

Walsh argued there was no merit in the contention that "naked repeal of the amendment would deluge the country with liquor without regulation or restraint, and bring back the open saloon."

"It will do nothing of the kind," he continued. "Simple and straightforward repeal of the eighteenth amendment, without reservation, automatically restores to the States their own untrammeled rights to deal with the liquor traffic as each State sees fit. That is as it should be."

On the proposal to modify the Volstead act, pending repeal, Walsh said: "We of the majority also believe that the Democratic party ought to offer to the country more than its pledge to repeal the eighteenth amendment. Our party ought to call upon Congress for immediate liberalization of the Volstead act."

RITCHIE MAKES PLEA FOR REPEAL PLANK

Emphasizes Tax Relief and State Rights in Appeal to Convention.

Chicago Stadium, June 29 (A.P.).—Basing his argument upon his familiar State rights theme, Gov. Ritchie of Maryland tonight appealed to the Democratic national convention to support repeal of the eighteenth amendment.

"Those States which want prohibitory legislation are entitled to have it," he said. "If this meets the circumstances or desires of any of the States, then such States should be free and undisturbed in their right to have the legislation they wish. More than that, effective Federal measures should be established to protect such States against shipments from other States which would contravene their laws and the will of their people.

"But other States whose problems are different also should be free to enact laws within their own borders best suited to their conditions, laws which, in their experience, are best adapted to promote temperance, morality and order among their own peoples."

The Marylander, himself a candidate for the party's presidential nomination, spoke in behalf of the platform plank adopted today by the resolutions committee with which the party would commit itself to support of repealing the prohibition amendment and immediate modification.

"If national prohibition were repealed and State control substituted," he said, "the Federal revenues thus derived would give infinite relief to an overtaxed people. It would be entirely unnecessary to have many of the emergency taxes which now Congress has imposed." * * *

"I could go on, but time forbids. All I am pleading for is that we do not forget the fundamental political elements which have made us a great Nation and a free people, and that we crush all tendencies to tamper with our political foundations in any way which might jeopardize the whole governmental superstructure."

"Our real progress was made before we put prohibition in the Constitution, where as a matter of sound government it ought not to be, and when we were leaving it to the States, where as a matter of sound government it ought to be."

The governor said he had been protesting for more than ten years against the evils of undue Government centralization in Washington. He cited the eighteenth amendment as "the most outstanding illustration" of them.

"This amendment should never have been put in the Constitution," he said in conclusion. "The time has come when we can rectify that mistake and take it out."

Fire and Blast Wreck Part of Utility Plant

Bremo, Va., June 29 (A.P.).—Fire and an oil tank explosion in the Bremo Bluff plant of the Virginia Public Service Co. late yesterday wrecked one end of the gigantic $4,000,000 plant. Oil, leaking upon a pipe carrying hot steam, caused the fire which quickly spread to a large oil tank in the northwestern part of the plant.

Much of the electrical equipment was destroyed as the fire raged for an hour. One unit of the plant, including boilers and turbo, was apparently undamaged except by smoke, and that unit was put into operation last night.

ROOSEVELT DENIES TRY TO BUY TRAYLOR

$10,000 Is Reported Offered to Chicagoan if He Will Quit Race.

Chicago, June 29 (A.P.).—A prompt disavowal came from Roosevelt headquarters today of any connection with an effort Frank Scofield, manager for Melvin Traylor, said had been made by a man claiming to be a Roosevelt supporter to have the Chicagoan withdraw from the race.

Schofield said the man, whom he did not know, had offered him $10,000 to sign a statement withdrawing Traylor from the race.

"It's a ridiculous story," said James A. Farley, the governor's campaign manager.

"No one has any authority in any manner to make any such un-Roosevelitian suggestion," said Ike B. Dunlap, of Kansas City, a Roosevelt follower. "That is not the Roosevelt way of doing business. Mr. Melvin Traylor would not accept such an insult as suggested."

R. G. Dunham, floor manager for Traylor, attributed the visit to "an interloper or some one who butted in and didn't have anything to do with any one's campaign. The Traylor forces have no desire and would not seek to discredit Roosevelt in any way."

Scofield, Dunham said, informed newspapermen of the visit only after a Chicago newspaper had learned of it, from an anonymous telephone call.

"He made the announcement to protect himself and Mr. Traylor," Dunham said.

Traylor said he had not learned of the incident until informed by newspapermen.

He had no other comment other than to say he had no intention of withdrawing from the race.

Circus 'Con' Game Lands Man in Jail

Big Doughnut Orders Fall Through as Racket Is Exposed.

Chicago, June 29 (A.P.).—If only the Kelly Brothers had bought a circus, R. B. Grady wouldn't be in jail today, and the butchers, the bakers and candlestick makers of suburban Brookfield would be talking prosperity and counting the profits.

Grady, the police story runs, came to town as advance agent for the Kelly Brothers Circus and collected from each of the merchants his "commission" of $3.75 on a $7.50 advertisement they were requested to place on the circus ferris wheel.

In return, he ordered from them stacks of pies many feet high, barrels of doughnuts, loads of groceries and much fruit for the monkeys, all to be delivered when the circus arrived June 28. Came yesterday, but no circus. In fact, the chief of police found out the Kelly brothers never owned one. Grady was arrested as he "advanced" on nearby suburban Elmhurst and charged with operating a confidence game.

Garner Declared Deaf To Trade Overtures

Chicago, June 29 (A.P.) —Amon G. Carter, Fort Worth, told a meeting of fellow Texan and California delegates today that John N. Garner had turned deaf ears to all overtures for "trades" on the presidential nomination.

DEAFENING OVATION IS ACCORDED SMITH

1928 Candidate Answers Hull With Appeal for Dry Act Repeal.

Chicago, June 29 (A.P.).—"The Happy Warrior"—Alfred E. Smith—took the stand at the Democratic convention session tonight to urge the repeal plank, bringing a wild shout that made the rafters ring as the hordes in the galleries and thousands of those on the floor and in the boxes stood in a piercing demonstration. When the demonstration finally subsided Smith, allowed ten minutes, began answering Senator Cordell Hull by saying:

"Of course the fact that the senator only found out in the last three days that there is sentiment in this country for repeal is just too bad. There is absolutely nothing that the convention can do about that except extend sympathy."

Smith referred to Hull's declaration that the party should not mix itself up in the question of constitutional amendment.

"What about the income tax?" he asked. "What about the popular election of senators? Didn't the party take a position on those amendments?

"Since when has it become any violation of party creed to declare emphatically in favor of the rights of the States?

"People Dislike Dodger."

"The senator quoted from my speech of acceptance. That was four years ago. Did the senator agree with me four years ago? He did not. And, because I happened to be four years ahead of my time, look what happened to me.

"Things have moved pretty rapidly in four years, and in that four years some of the chief complaints against the administration at Washington have pertained to that particular question.

"If there's anything the American people dislike its a dodger. The Republican candidate four years ago was in just that position. He wanted to be right with everybody. He described the amendment as a noble experiment.

"He indicated he was going to do something about it. He did do something. He appointed a commission which spent a half a million dollars. And when he got the report, he sent for the blotting paper and, and dried it up.

Pleads for Volstead Repeal.

"In this hall two weeks ago the Republican convention met. I promised myself to listen to it on the radio (pronounced raddio, to the delight of the crowd), but the speech of the temporary chairman was all I could stand.

"I believe in giving that convention all the credit in the world for its good intentions, but it's an awful thing to have the boss call you up and have him say, 'No matter what you think about it, this is what I think.'

"I hope in the interest of the party, in the interest of the country, I sincerely hope in the interest of the taxpayers, that the report of the majority of the committee may be adopted by this convention."

He asked for an "honest, fair" definition of what constitutes an intoxicant "in place of the definition of the Anti-saloon League, written into the Constitution by Wayne B. Wheeler himself." He commended particularly, therefore, that part of the plank which proposed amendment of the Volstead act.

The happy warrior concluded amid a renewed ovation, which continued until he had found his way down from the platform and was again in his seat in the New York delegation.

Hot Dog Vender Seeks Stadium

Weiner Merchant's Suit Would Oust Convention of Democrats.

Chicago, June 29 (A.P.).—Louis Johnston is looking for a place to put his hot dogs. But it's certain no court will oust the whole Democratic national convention to make room for them.

He filed suit yesterday for possession of the Chicago Stadium, where the Democrats are meeting to choose their 1932 presidential candidates. Johnston charged he had a lease signed by Sidney Strotz, president of the stadium corporation, which includes right of possession of the entire building, although he was frank enough to say he didn't believe such a grant was the intention of the company.

He alleged the lease for a grill concession in the building was terminated by the company without cause three weeks ago.

FIRE RECORD.

3:41 p. m.—Wisconsin avenue and S street northwest; automobile.

7:35 p. m.—Nineteenth and Perry streets northeast; dump.

9:49 p. m.—203 H street northwest; trash.

10:00 p. m.—1500 block of B street northeast; electric motor.

Foibles and Highlights Of Democratic Session

Chicago, June 29 (A.P.).—John J. Raskob, one of the moneyed men of the Democratic party, today was among the box-lunch picknickers at the convention. He consumed a sandwich as he listened to the long list of extemporaneous performers killing time while they waited for the platform to come in. He might just as well have dined in state—for nothing came of it. The session adjourned to get the platform later.

Elisabeth Marbury, self-styled "grandmother of democracy" in New York, wheels by an Emergency Hospital on her way to the stadium every morning.

"And every day I tell the man pushing my chair—a little more nervously every day—'put some speed on, put some speed on!'"

Suffering from arthritis, the picturesque delegate keeps up a stream of wisecracks on the Democratic scene. But she said "the only real excitement I get is news from my farm: potatoes are coming up."

It's a happy reunion as well as a Democratic convention for at least two of its prominent women. Mrs. Robert C. Watts, of Lynchburg, Va., and Mrs. Daisy McLaurin Stevens, of Mississippi, sisters, are national committeewomen from their respective States and all the talking they do is not about who will be nominated. They are daughters of the late Senator A. J. McLaurin, of Mississippi.

There was much talk of William Jennings Bryan today at breakfast where members of his family and friends gathered. Josephus Daniels recalled the "Commoner's" famous cross-of-gold speech in 1896 and smilingly said:

"Some North Carolinians are still voting for Bryan."

Alfred E. Smith had a new job today—autographing pocketbooks. As the "happy warrior" attempted to leave the Congress Hotel nearly a dozen young women with white cloth pocketbooks and handbags surrounded him and begged him to scribble. Pushing his straw hat back on his head and rolling a cigar to the corner of his mouth he said, "Sure I will," and spent the next ten minutes doing so.

Senator Huey Long apparently held no enmity against California after its delegation had cast 44 votes against seating him in the convention. When the balloting had ended and the "kingfish" of Louisiana had celebrated on the floor, he dashed out behind the press stand and consumed four glasses of orange juice in quick succession. But maybe they were Florida oranges, at that.

"Lend me 50 cents," yelled a tall Texan as he hopped from a taxicab and greeted a friend. It was none other than Jesse Jones, of Houston, Tex., who fixed up the Democrats for the 1928 convention. And what's more, he had just returned from a meeting of financial giants who had arranged a loan of around $70,000,000 to a Chicago bank.

It was worth traveling 10,000 miles to sit in this Democratic convention, says Robert Emmet Manley, national committeeman from the Philippines. Manley came all the way from home just for this event.

Somebody with a loud voice and a disconcerting idea of humor is braving danger around the Democratic national convention delegates.

"Hurray for Hoover," boomed out from the balcony of Ritchie headquarters in the Congress last night, the tones carrying all down candidates' row. The miscreant escaped before the aroused groups could collect a reprisal party.

Jim Noble, a Negro messenger at the Oklahoma statehouse, is among the group from that State.

"They can't have one of these things without old Jim Noble," he said. "I helped 'em nom'nate Mr. Bryan at Denver an' I was at Houston fo' years ago. It's goin' to be Bill Murray this time."

James A. Farley, often called "One Ballot" Farley since he came to Chicago, felt so confident of Gov. Roosevelt's nomination today that he played hookey from headquarters and went swimming. He has clung to his Roosevelt-on-the-first-ballot prediction ever since the first primary result from New Hampshire in the early spring.

Just a bit of by-play during the Democratic prohibition repeal jamboree:

Maryland's chivalrous candidate, Albert C. Ritchie, welcomes the Louisiana "Kingfish," Senator Huey Long, boisterously pledged to Franklin D. Roosevelt. Ritchie extends a cigar.

"Thanks"—the Kingfish accepts—"We'll switch to Ritchie on the ninety-ninth ballot."

Mickey-Freeman
CUSTOMIZED CLOTHES

SPORT TROUSERS

The coming week-end is sport trousers time. The season's favourites are the neat closely spaced stripes or plain colours. And snowy whites, too. All three await you here.

$4.75 to $27.50

Goldheim's

Apparel for Gentlemen . . . Established 1875
FOURTEEN HUNDRED AND NINE H STREET

SAFEGUARD YOUR SILVERWARE AND

Valuables. Packages or trunks valued at $500 or less, stored under guarantee for $1 per month in our safe deposit vaults (cartage extra), or $3 for 2 months and $1 per month after, cartage included.

SUMMER SUGGESTIONS

Send rugs to Security Storage for thorough cleaning, 2 cents per square foot, or for cleaning and summer cold storage, 4 cents per square foot.

Security House Inspection and burglary insurance during owner's absence.

Fumigation of entire houses or single pieces of furniture, to kill moths, beetles, and all insects. This can best be done during the summer.

Shutters for doors and windows made and fitted. A protection for house closed for the summer, and they last for years.

MOVING ADVICE

If you have to move you can get complete information as to the advantages of motor van, freight (rail or water) and "lift" van, with rates, 42 years' experience in handling valuable and fragile objects and household furniture and reliable agents throughout the world enable us to render efficient service.

Security Storage
1140 FIFTEENTH ST.
A SAFE DEPOSITORY FOR 42 YEARS
C. A. ASPINWALL, PRESIDENT

SPECIAL NOTICES

PAINTING—PAPERING
CARPENTER WORK
Complete service. No charge for estimate.
WASHINGTON HOME IMPROVEMENT CO.,
General Contractors.
1737 K ST. NW. National 2221.

CHARLES B. BROOME
PLUMBING AND HEATING
Repairing and Remodeling
Our Trucks Are Fully Equipped
For Any Emergency
No Back-to-Shop Trips Necessary
No Job Too Small
814 F Street N.E. AT. 3587.

HAUGH & HICKEY—PLUMBING & HEATING estimates cheerfully given. Furnaces, ranges repaired. Res. D. C. Md. Va. 2316 18th st. nw. Home, Dp. 2577. COL. 7214.

TRAIN for a real opportunity in business. Secretarial courses of college grades. NEW easy methods. ONLY school in D. C. which guarantees to place its graduates. Summer classes NOW forming. Boyd's, 1333 F st. Nat. 2340.

Window SHADES: Floor Coverings; SCREENS; prompt, econ. serv. KLEEBLATT, 11th and H ne. Linc. 0670.

FULL TEXT OF DEMOCRATIC PLATFORM

PLANKS ADVOCATE SWEEPING REFORMS

"Disastrous Policies" Since World War Blamed for Conditions.

Continued from page 1.

with a fact-finding tariff commission free from Executive interference; reciprocal tariff agreements with other nations; and an international economic conference designed to restore international trade and facilitate exchange.

5. Extension of Federal credit to the States to provide unemployment relief wherever the diminishing resources of the States make it impossible for them to provide for the needy; expansion of the Federal program of necessary and useful construction affected with a public interest, such as flood control and waterways, including the St. Lawrence-Great Lakes deep waterways; the spread of employment by a substantial reduction in the hours of labor, the encouragement of the shorter week by applying that principle in Government service; advance planning of public works.

6. Unemployment and old-age insurance, under State laws.

7. For the restoration of agriculture, the Nation's basic industry, better financing of farm mortgages through reorganized farm bank agencies at low rates of interest, on an amortization plan, giving preference to credits for the redemption of farms and homes sold under foreclosure; extension and development of the farm cooperative movement, and effective control of crop surpluses so that our farmers may have the full benefit of the domestic market; enactment of every constitutional measure that will aid the farmers to receive for basic commodities prices in excess of cost.

Adequate Army and Navy.

8. A Navy and an Army adequate for national defense, based on a survey of all facts affecting the existing establishments, that the people in time of peace may not be burdened by an expenditure fast approaching a billion dollars annually.

9. Strict and impartial enforcement of the antitrust laws to prevent monopoly and unfair trade practices, and revision thereof for the better protection of labor and the small packer and distributer; the removal of Government from all fields of private enterprise, except where necessary to develop public works and natural resources in the common interest. Conservation development and use of the Nation's water power in the public interest.

We favor the repeal of the eighteenth amendment.

To effect such repeal, we demand that the Congress immediately propose a constitutional amendment to purely representative conventions in the States called to act solely on that proposal.

We urge the enactment of such measures by the several States as will actually promote temperance, effectively prevent the return of the saloon and bring the liquor traffic into the open under complete supervision and control by the States.

We demand that the Federal Government effectively exercise its power to enable the States to effectually protect themselves against importation of intoxicating liquors in violation of their laws.

Pending repeal, we favor immediate modification of the Volstead act to legalize the manufacture and sale of beer and other beverages of such alcoholic content as is permissible under the Constitution and to provide therefrom a proper and needed revenue.

10. Protection of the investing public by requiring to be filed with the Government and carried in advertisements of all offerings of foreign and domestic stocks and bonds true information as to bonuses, commissions, principal invested and interests of sellers.

Regulation to the full extent of the Federal power of

(a) Holding companies which sell securities in interstate commerce.

(b) Rates of utility companies operating across State lines.

(c) Exchanges trading in securities and commodities.

11. Quicker methods of realising on assets for the relief of depositors of suspended banks and a more rigid supervision of national banks for the protection of depositors and the prevention of the use of their moneys in speculation to the detriment of local credits.

The severance of affiliated securities companies and the divorce of the investment banking from commercial banks, and further restriction of Federal Reserve Banks in permitting the use of Federal Reserve facilities for speculative purposes.

Justice for War Veterans.

12. The full measure of justice and generosity for all war veterans who have suffered disability or disease caused by or resulting from actual service in time of war, and for their dependents.

13. A firm foreign policy including: Peace with all the world and the settlement of international disputes by arbitration; no interference in the international affairs of other nations; the sanctity of treaties, and the maintenance of good faith and of good will in financial obligations; adherence to the World Court with the pending reservations; the pact of Paris abolishing war as an instrument of national policy, to be made effective by provisions for consultation and conference in case of threatened violation of treaties; international agreement for reduction of armaments, and cooperation with nations of the Western Hemisphere to maintain the spirit of the Monroe Doctrine.

We oppose cancellation of the debts owing to the United States by foreign nations.

14. Independence for the Philippines; ultimate statehood for Puerto Rico; the employment of American citizens in the operation of the Panama Canal.

15. Simplification of legal procedure and reorganization of the judicial system to make the attainment of justice speedy, certain and at less cost.

16. Continuous publicity of political contributions and expenditures, strengthening of the corrupt practices act, and severe penalties for misappropriation of campaign funds.

Paid Lobbies Are Condemned.

We condemn:

1. The improper and excessive use of money in political activities.

2. Paid lobbies of special interests to influence members of Congress and other public servants by personal contact.

3. Action and utterances of high public officials designed to influence stock exchange prices.

4. The open and covert resistance of administrative officials to every effort made by congressional committees to curtail the extravagant expenditures of the Government, and to revoke improvident subsidies granted to favored interests.

5. The extravagance of the Farm Board, its disastrous action which made the Government a speculator in farm products, and the unsound policy of restricting agricultural production to the demands of domestic markets.

State Department Is Hit.

6. The usurpation of power by the State Department in assuming to pass upon foreign securities offered by international bankers, as a result of which billions of dollars in questionable bonds have been sold to the public upon the implied approval of the Federal Government.

7. The Hawley-Smoot tariff law, the prohibitive rates of which have resulted in retaliatory action by more than 40 countries, created international economic hostilities, destroyed international trade, driven our factories into foreign countries, robbed the American farmer of his foreign markets and increased his cost of production.

Conclusion:

To accomplish these purposes and to recover economic liberty we pledge the nominees of this convention and the best effort of a great party whose founder announced the doctrine which guides us now, in the hour of our country's need—"Equal rights to all, special privileges to none."

High Points of Democratic Platform Drawn in Chicago

(Associated Press.)

High points of the 1932 Democratic pronouncement of policies included:

Repeal of the eighteenth amendment.

A 25 per cent cut in Federal expenditures—$1,000,000,000—and a balanced budget.

A "competitive tariff for revenue."

An international monetary conference to be called by this Government to consider rehabilitation of silver.

Indorsement of loans to States for unemployment relief and public construction.

Refinancing farm mortgages; extension of cooperative marketing; effective control of crop surpluses, and indorsement of "every constitutional measure" to help farmers get cost of production.

Regulation of interstate utility companies and stock exchanges.

Fullest generosity for all war veterans, but no mention of the cash bonus.

Relief for depositors of closed banks.

Condemnation of the Hawley-Smoot tariff act and of "extravagance" by the Federal Farm Board.

CONGRESS LEADERS STIRRED BY CONVENTION WET TREND

Continued from Page 1.

consin: "There is nothing uncertain about that action."

In the House, a member advised Garner of what had occurred and brought word that Garner had expressed his satisfaction with the decision.

Only last week the Speaker in a formal statement said the amendment "should be repealed."

Black told newspapermen he considered a declaration for repeal "absolutely assures Democratic success."

Representative Cochran (Democrat), Missouri, concurred, adding that "there is no pussy-footing here, as in the Republican platform."

President Hoover was informed of the action by friends, but there was no indication that he would have any comment.

Representative Schafer (Republican), Wisconsin, challenged Speaker Garner to get "his Democratic controlled House" to submit a repeal amendment at once.

"The Speaker," Schafer said, "is now an ardent wet, although he voted for the Jones five and ten law, and from these Chicago reports it would seem his party has gone wet. How long will it be before the Democrats quit just talking wet and begin voting that way?"

Schafer said if the Democrats could not muster enough votes, "there are enough wet Republicans on the other side to put the matter before the people."

Senator Bingham (Republican), Connecticut, said: "I hope the Democratic convention will adopt the plank favoring ultimate repeal and immediate modification. Furthermore, I hope Congress will remain in session long enough after the adoption of this plank to permit those who really believe in repeal and immediate modification to make the suggestion of a change in the laws."

Bingham, who fought for adoption of a repeal plank by the Republican convention, said he expected hereafter to have solid Democratic support for his proposals except from Sheppard.

Representative LaGuardia (Republican), New York, immediately sent telegrams to Chairman Raskob, of the Democratic national committee, and Chairman Sanders, of the Republican national committee, urging that they join forces to effect immediate modification of the Volstead act.

Referring to the platform of the Republican party and the recommendations of the Democratic resolutions committee, LaGuardia said "both parties are at last in accord that prohibition has been a failure and that it is not enforceable."

Contending aid to the unemployed and generally improved economic conditions would result, he asked "why do not both parties join in a recommendation to Congress for immediate action and necessary legislation modifying the prohibition enforcement laws pending submission of repeal resolution to the States?"

He said neither party in Congress had sufficient votes to act alone, but both together could.

DIED

BOSWELL—On Tuesday, June 28, 1932, at the home of her daughter, Mrs. Archibald Harris, Boyds, Md., REBECCA, the beloved wife of Franklin T. Boswell, in her sixty-sixth year. Remains resting at the Colonial funeral home of William Reuben Pumphrey, Rockville, Md. Funeral services at the Colonial funeral home on Thursday, June 30, at 2:30 p. m. Interment at Potomac Chapel, Md.

BOYD—On Wednesday, June 29, 1932, at his residence, 1360 Parkwood place northwest, ROBERT J., beloved husband of Hattie Daniels Boyd and father of Ralph D. and John Reginald Boyd. Remains resting at the S. H. Hines Co. funeral home, 2901 Fourteenth street northwest. Funeral services at Gunton-Temple Memorial Church, on Friday, July 1, at 2:30 p. m. Interment at Glenwood Cemetery.

FOSTER—On Tuesday, June 28, 1932, at his residence, 1474 Columbia road northwest, PERCY S., beloved husband of Louise W. Foster and father of Norman P. Foster and Mrs. Herbert T. Shannon. Remains resting at the S. H. Hines Co. funeral home, 2901 Fourteenth street northwest. Funeral services from the National Baptist Memorial Church, Sixteenth street and Columbia road northwest, Thursday, June 30, at 1 p. m. Casket will be open in church from 12 to 1 p. m. Interment Greenmount Cemetery, Baltimore, Md.

FRITCH—On Tuesday, June 28, 1932, at her residence, 710 A street northeast, after a lingering illness, IRENE S., beloved wife of George W. Fritch. Funeral services from her late residence on Friday, July 1, at 2 p. m. Relatives and friends invited to attend. Interment Oak Hill Cemetery.

HENDLER—On Wednesday, June 29, 1932, at the Roosevelt Hotel, Maj. CHARLES T. HENDLER, aged seventy-one years. Remains resting at Hysong's parlors, 1300 N street northwest. Notice of funeral hereafter.

LAWRENCE—On Tuesday, June 28, 1932, at Sibley Hospital, Gertrude P., beloved wife of Joseph P. Lawrence. Funeral from her late residence, 237 Seventh street northeast, on Thursday, June 30, at 8:30 a. m., thence to St. Joseph's Church, where mass will be said at 9 a. m. Relatives and friends invited. Interment at Mount Olivet Cemetery.

MARK—On Tuesday, June 28, 1932, MARY ELLEN, daughter of the late Conrad and Rebecca Mark. Funeral from the residence of her niece, Mrs. George O. Jones, 436 Fifteenth street northeast, Thursday, June 30, at 10 a. m. Interment at Cedar Mill Cemetery, (Lebanon, Pa., papers please copy.)

MARSHALL—On Wednesday, June 29, 1932, at his residence, 2517 Pennsylvania avenue northwest, COLLINS MARSHALL, M. D. Funeral services at Hysong's parlors, 1300 N st. nw., on Friday, July 1, at 3 p. m. Interment at Carlisle, Pa.

O'BRIEN—On Wednesday, June 29, 1932, at his residence, 1430 V street northwest, JAMES J., the beloved husband of Hattie O'Brien and son of the late John and Margaret A. O'Brien. Notice of funeral hereafter.

PRICE—On Monday, June 27, 1932, LYDIA J., widow of Bradley C. Price, and mother of Bradley C. Price, Jr., of Fort Worth, Tex. Funeral from the W. W. Chambers Co. funeral home, 1400 Chapin street northwest, on Thursday, June 30, at 2 p. m. Interment Bethel Cemetery, Alexandria, Va.

TOWLE—On Wednesday, June 29, 1932, at Yonkers, N. Y., MARY G. TOWLE, beloved aunt of Margaret Towle Luce and Kathryn Towle Howell. Funeral from the parlors of James T. Ryan, 317 Pennsylvania avenue southeast, on Saturday, July 2, at 8:30 a. m., thence to St. Matthew's Church, where mass will be said at 9 a. m. Relatives and friends invited. Interment Mount Olivet Cemetery.

WOODS—On Tuesday, June 28, 1932, at her residence, 722 Quebec place northwest, ANNIE ELIZA, widow of Harry Burdett Woods. Funeral services at the above address, on Thursday, June 30, at 2 p. m. Interment at Glenwood Cemetery.

YOUNG—On Wednesday, June 29, 1932, at her residence, 1848 Mintwood place northwest, MARY FRANCES, beloved wife of Charles Edward Young. Body resting at Joseph Gawler's Son's chapel, 1754 Pennsylvania avenue northwest. Services at St. Margaret's Episcopal Church, Connecticut avenue and Bancroft place northwest, on Friday, July 1, at 11 a. m. Interment Oak Hill Cemetery.

FUNERAL DIRECTORS

ESTABLISHED 1876.
JOHN R. WRIGHT CO.
1337 10th st. nw. Phone North 0047.

J. WILLIAM LEE'S SONS
FUNERAL DIRECTORS.
CREMATORIUM
332 PA. AVE. NW. NATL. 1384 & 1385.

CHAS. S. ZURHORST
523 EAST CAPITOL ST. LINCOLN 0372.

Frank Geier's Sons Co.
1113 SEVENTH ST. NW Telephone
Modern Chapel. NATIONAL 2473.

THOS. S. SERGEON
1921 7TH ST. NW. Telephone Natl. 1090.

JAMES T. RYAN
817 PA. AVE. SE. Atlantic 1700.

FUNERAL DESIGNS

GUDE BROS. CO., Florists
1212 F STREET National 4276
APPROPRIATE FUNERAL DESIGNS

GEO. C. SHAFFER 909 14TH ST. NW.
Expressive Floral Emblems Phone
Moderate prices. Open eve. & Sun. Nat. 0106

CEMETERIES

Choice Lots and Sites for Sale
ENDOWMENT FUND
ENSURING PERPETUITY
Glenwood Cemetery

ROOSEVELT READY TO FLY TO CHICAGO

Fast Ship Held at Albany, but Governor Conceals His Intentions.

Executive Mansion, Albany, N. Y., June 29 (A.P.).—While a big and speedy trimotored airplane, fueled and with two pilots standing by, awaited his orders at Albany Airport, Gov. Franklin D. Roosevelt tonight maintained his customary reserve about his plans and the progress of his campaign for the Democratic nomination for President of the United States.

Although officials of the American Airways in Cleveland had confirmed reports the airplane had been chartered and was being held in readiness to take him to Chicago, Gov. Roosevelt would not say this was true, nor did he deny it. He only laughed.

"Now, I'll tell you what I'm going to do," he said with pretended seriousness. "I'm going to bicycle out to Chicago.

"I'm going to get one of those quintets—you know, five bicycles in a row.

"Father will ride in the first seat and manage the handle bars, Emily in the second, then Elliott, then Franklin, jr., and then John.

"Sam (referring to Supreme Court Justice Samuel I. Rosenman, his former counsel) will follow—on a tricycle."

At both of today's press conferences Gov. Roosevelt was in high good humor—but would not talk about Chicago. He received a telephone call from his son, James, while the newspaper correspondents were in session with him in the late afternoon. At the same time news came that the platform committee had adopted a straight repeal plank. But he had no comment to make.

The airplane awaiting Gov. Roosevelt's orders at Albany Airport will carry thirteen passengers and two pilots. Earl Ward, one of the most experienced pilots in the air transport business, is in charge. He has a copilot, whose name was not announced.

Practically new, the ship has a cruising speed of about 130 miles an hour, and could get the governor to Chicago in considerably less than eight hours. The usual route from Albany to Chicago is by way of Buffalo and Cleveland. Although the wing tank, as well as the main tanks were filled, it was said the flight could hardly be made nonstop because of prevailing headwinds.

Equipped with all the latest tricks for passenger comfort and convenience, it has a two-way radio set, so that the governor could still direct proceedings in Chicago although in the air. The most general guess, however, is that he will not fly to Chicago unless he is nominated.

The ship has the Department of Commerce license NC-415-H.

"You know, I feel sorry for you people," the governor said with a smile as the conference broke up late this afternoon.

"You must get awfully bored."

Piankatank Steamer Starts New Routine

Baltimore, June 29 (A.P.).—The steamer Virginia today left Baltimore on its first trip to points along the Piankatank River under the ownership of the Western Shore Freight Co. The boat was purchased from the defunct Baltimore & Virginia Line.

Capt. James W. Gresham, president of the line, said the Virginia will make two trips weekly to towns along the streams with both passengers and freight.

REPARATIONS HOPE BECOMES BRIGHTER

Continued from Page 1.

participating were France, Germany, Italy, Belgium and Japan.

One of the factors contributing to the lessening of the tension was Chancellor von Papen's explanation to the French that in calling for revision of the Versailles Treaty he did not mean it must take place before the issues of reparations and economic reconstruction had been discussed.

The chancellor said that if Germany were to contribute her utmost toward restoring world confidence, such clauses as those in the Versailles Treaty which discriminate against Germany must be abolished.

A German spokesman denied that during the day's negotiations the Berlin government had accepted the principle of reparations.

A commercial committee was set to work drafting an agenda for the proposed world economic conference. Mr. MacDonald said the United States would be asked to have a representative on this committee.

The British prime minister's determined maneuvering was credited with being the factor which broke the Franco-German deadlock. But, although things look better, it was authoritatively said that no reparations agreement was immediately in sight. The explanation offered was that, inasmuch as the Germans and the French could not settle the matter themselves, proposals would be made which France and Germany could either accept or reject.

The improvement in the atmosphere was apparent at the conclusion of an afternoon meeting attended by the delegates of the six powers. At its conclusion Herr von Papen said:

"Well, we are not leaving Lausanne yet."

"No," agreed Prime Minister Ramsay MacDonald of Great Britain. "We are going to work on into the night."

"The conference continues more than ever," declared a French delegate.

The German chancellor first issued his treaty revision demand in the form of a statement to the press which replied to Mr. MacDonald's request for an outline of the concessions Germany was ready to make in order to clear the way for a reparations settlement.

"World confidence can not be reestablished," the chancellor said, "if the powers which emerged victors from the World War do not eliminate the discrimination created by the Treaty of Versailles."

Later in the day Herr von Papen informed Premier Herriot that Germany demanded revision of the Polish Corridor and of the Eastern frontier, as well as redistribution of the world's gold supply, a factor which the Reich considers a prerequisite to the revival of business.

Lightning Without Rain Burns Maryland Barn

Special to The Washington Post.

Frederick, Md., June 29.—A barn on the farm of Charles E. Stunkle, near Point of Rocks, was struck by a freakish flash of lightning yesterday and destroyed by fire. A quantity of wheat, hay, corn and farming implements also were consumed.

The blaze was discovered by Miss Mary Elizabeth Stunkle, daughter of the owner, who with other members of the family liberated eleven cows. Neighbors assisted in preventing the flames from spreading to adjoining buildings. No storm was apparent and no rain was falling when the flash came. The loss is estimated at several thousand dollars.

Flour Sacks to Clothe Needy of Minneapolis

Minneapolis, June 29 (A.P.).—Flour sacks will be converted into clothing by Minneapolis unemployed for use of the needy under a plan of the Women's Occupational Bureau sanctioned by Mayor William A. Anderson.

The sacks will be solicited from the flour mills and bag companies here for this purpose.

7 CANDIDATES ALERT AS BALLOTING NEARS

"Alfalfa Bill" Every Place; Lively Pep Meeting Is Held for Garner.

Chicago, June 29 (A.P.).—Seven candidates for the Democratic presidential nomination gave the gun to their zooming campaigns today with the ever-present thought that by tomorrow night all but one in the flight may be grounded.

Frank Scofield, manager for Melvin Traylor, took the lid off the candidates' pot early in the day with a statement charging an unidentified Roosevelt supporter had offered him $10,000 to sign a paper withdrawing the Chicago banker in favor of the New York Governor. The statement quickly brought denials from John A. Farley, the Roosevelt manager, but it set Candidates' Row buzzing.

Al Smith seemed to have gone into retirement after yesterday's protracted session in the stadium. He was not in the conference with John J. Raskob, Jouett Shouse and John W. Davis last night, and he was absent from Smith headquarters, but crowds continued to pour in to collect buttons and campaign literature.

Murray Is Active.

William H. ("Alfalfa Bill") Murray probably will be awarded the palm for endurance when this convention is ended. He seems to be every place, leading the kiltie band from Oklahoma in various hotel lobbies, visiting rival campaign headquarters and greeting a stream of visitors in his own office.

He still holds the Oklahoma delegation's votes, although in impromptu speeches he has declared he has not enough money to be elected. Murray today was preparing a speech on the soldiers' bonus to be presented from the convention platform.

James A. Reed, Missouri's favorite son, appeared to be having the most difficulty. His delegation split yesterday on the Walsh-Shouse vote against Reed's expressed wishes and there were reports that he would withdraw, but Reed continued to deny them.

Garner "Pep" Meeting.

Ritchie, of Maryland; Byrd, of Virginia; White, of Ohio, and friends of Speaker Garner, of Texas, still continued to consult leaders in the various delegations in the interests of their candidates.

The California and Texas delegations held a "pep" meeting today to "whoop it up" for Garner. The Old Gray Mare Band made plans for a parade on the convention floor and William G. McAdoo, of California, reported Garner had told him on the telephone from Washington that "I am in the hands of my friends."

Rumors that Garner supporters had made "a deal" with some other group were vehemently denied, both by Garner and by John B. Elliott, who managed the Garner campaign in southern California.

Roosevelt headquarters remained confident, almost jubilant, after yesterday's skirmishes on the floor, with resulting Roosevelt victories. Leaders continued to come and go and conferences followed each other in quick succession.

2 of 4 Youths Shot In Holdup Attempt

Two Pairs of Brothers Are Jailed at Staunton and Plead Guilty.

Staunton, Va., June 29 (A.P.).—Four West Virginia youths who early this morning attempted to rob a store at Hightown in Highland County, were in jail tonight awaiting grand jury action on housebreaking charges. All pleaded guilty at a preliminary hearing in magistrate's court.

Two of the quartet were shot by Hevener, who with his father, J. W. Hevener, surprised them while they were engaged in bagging their loot. After the first two to leave had been shot in the legs and hip, the others remained inside the store, where they were arrested.

The quartet, two pairs of brothers, gave their names as Melvin Mowrey, 19; Clarence Mowrey, 21; Brady Roy, 17, and Elmer Roy, 19, all of Harmon, W. Va. The attempted robbery marked the fourth at the Hevener store this year.

Funeral Services Held For Gen. F. E. Bamford

Special to The Washington Post.

Charles Town, W. Va., June 29.—Funeral services for Brig. Gen. Franklin E. Bamford, World War hero, who died suddenly at his home at Summit Point Monday, were held at the home today, in charge of the Episcopal rector.

The body was immediately taken to Arlington Cemetery, Washington, for rest in a chapel until arrival of Mrs. Bamford from Canada. Burial will be with military rites in Arlington at her direction.

Bees Sound Siren, Then Mix It With Firemen

Madison, Iowa, June 29 (A.P.).—Having worked all day making honey, a swarm of bees decided to spend the night in the town's fire siren. But it got too crowded inside and they touched off two eerie blasts with a short circuit at 1 a. m.

Hundreds of volunteer firefighters got up from bed and hurried out to do their duty. Then they found the bees, to say nothing of the bees that found some firemen.

Cool Summer Suits
Charge It. Pay as convenient $10 up
EISEMAN'S, 7th & F

Bigger and Better Funerals At Half the Usual Cost Are Done by
CHAMBERS
A Whole Funeral for as low as $75
Phone or write your Address. We will send you a beautiful catalogue of How We Do It.

• Our Cold-Washed-Air Cooling System Makes Shopping Pleasant •

OUR STORE-WIDE-SALES

Have created a sensation among those who know and appreciate the best. Our customers are jubilant and any number of them have repeatedly said to us that it is not often one secures the best goods made . . . and such strictly up-to-date goods . . . at such bargain prices. We mention here three of these important sales.

DRESSES, ENSEMBLES

Such lovely models, we firmly believe, have not been offered before in Washington. Each an extraordinary value . . . For street, sports, afternoon and evening.

Also, a remarkable SALE OF COATS, at unusual savings.

For Women, Misses and Juniors.

SHOES

Entire stock of our famous shoes, the best made, now reduced to these remarkable prices. For Women and Misses, Second Floor.

$6.95, $8.85, $10.85, $12.85

For Juniors and Girls

$1.95, $2.45, $2.95, $3.45 $3.95, $4.95, $5.95

For Boys, Young Men

$3.45, $3.95, $4.45, $5.85, $7.85

SALE IN OUR MEN'S SHOP

FURNISHINGS . . . remarkable savings on these high-class goods . . . perfect for summer vacation and splendid for Fall and even Winter needs.

SHIRTS NECKWEAR SWEATERS HALF HOSE ROBES PAJAMAS AND MEN'S SHOES ARE ALSO REDUCED

Men's Shop First Floor

JULIUS GARFINCKEL & CO.
F STREET AT FOURTEENTH

PLANK FOR REPEAL DISAPPOINTS GLASS

Virginia Delegation 'Certain' to Cling to Byrd Plan of Submission.

Chicago, June 29 (A.P.).—With Gen. William Mitchell, former chief of the Air Corps, asking a poll on the outright prohibition repeal plank recommended by the resolutions committee, Chairman M. B. Booker, of Halifax, tonight began a chase through the hotels in an effort to obtain the vote of every member of the huge Virginia delegation before the convention met.

While the action of the State convention in voting for submission of repeal of the eighteenth amendment to the people was not binding, Booker said the unit rule would apply, and he felt certain the submissionists would far outnumber the number favoring outright repeal.

Senator Carter Glass, member of the resolutions committee and a signer of the minority report, was among the first to sign his name against outright repeal on the ballot presented by Booker. Others were Representative Thomas G. Burch, State Senator William M. Tuck, State Democratic Chairman J. Murray Hooker and C. C. Reed, of Chesterfield.

McAdoo Advises Plank To Protect Depositors

Chicago, June 29 (A.P.).—William G. McAdoo carried with him to the Democratic Convention tonight, a minority report recommending an addition to the platform.

The plank, defeated, 27 to 22, in committee, proposes: "Enactment of effective measures to make safe against loss depositors in member banks of the Federal Reserve System."

Last of Four Children Killed at Play by Train

Special to The Washington Post.

Frederick, Md., June 29.—The 7-year-old son of Mr. and Mrs. William Moss was struck by a westbound Baltimore & Ohio train at Weverton today and instantly killed.

The child left home to play, and when he did not return his parents went to search for him. The body was found along the track a short distance from the house. The boy was the last of four children of Mr. and Mrs. Moss who have died within the last three years.

LET US SPRAY YOUR ROSES AND OTHER PLANTS
CORRECT SPRAY APPLIED SCIENTIFICALLY
Nominal Charge
CALL NORTH 7000
SMALL'S
COMPLETE LANDSCAPE SERVICE
DUPONT CIRCLE

The Season's Most Remarkable

Watch Values
Backed by Our 57 Years' Reputation and Fully Guaranteed
Hamiltons
Standard 17-jewel Hamiltons in a choice of case styles to be eliminated from the regular Hamilton line. Now reduced to..... $40
B. Harris & Co.
F Street at 11th
Jewelers and Diamond Merchants for Over Half a Century

GERMANY $5.95 A DAY! See castles, ancient towns, modern cities, mountain and sea resorts. Independent tours cover all travel expenses. Offered by leading travel bureaus. Write for Booklets "Combination 1932"
GERMAN TOURIST INFORMATION OFFICE 665 FIFTH AVENUE NEW YORK, N. Y.

LIFETIME FURNITURE
$5... that's all you need to send home a
LEONARD ELECTRIC REFRIGERATOR

There is no need to deprive yourself of the convenience of a Leonard Electric Refrigerator. $5 is all you need as an opening payment at Mayer & Co. Pay the balance in convenient monthly payments. Let us show you the Leonard Electric today.
9 Models, $156.95 to $314.50
Including Excise Tax
MAYER & CO.
Seventh St. Bet. D and E

Read The Post's New Classified Ads

TRADE PARLEY FUND REFUSED BY SENATE

$40,000 for Expenses of Delegates to Monetary Conference Voted.

(Associated Press.)

Heeding the voice of Borah, of Idaho, the Senate yesterday refused President Hoover's request for funds for American participation in a world economic conference to be called by Great Britain later in the year.

Instead it voted $40,000 for paying expenses of United States delegates to a conference confined to a discussion of monetary questions including the restoration of silver, if one should be called.

The action was taken after Senator Borah, chairman of the foreign relations committee, had told the Senate that "Since the breakdown of the Lausanne conference there is directly nothing to be gained by calling another economic conference."

He also pointed to a plank in the recently adopted Republican platform which declares for participation in "an international conference to consider matters relating to monetary questions," and remarked that it does not mention a general economic parley.

"The nations can get nowhere with reference to economic matters until the reparation question is settled, until the relationship between France and Germany is to some extent settled," Borah said.

"I think a conference dealing with monetary questions could be called with some hope of success."

At the instance of Senators Couzens (Republican), Michigan, and Hayden (Democrat), Arizona, President Hoover's proposal presented by Senator Oddie (Republican), Nevada, to appropriate $40,000 for the general economic conference was rewritten on the floor to confine it to a monetary conference.

The appropriation was approved by a vote of 45 to 8 after an amendment by Senator Johnson (Republican), California, to limit the conference to silver had been defeated without a record vote.

YESTERDAY IN CONGRESS

June 29, 1932.

SENATE.

Met at 11 a. m. and adjourned at 5:35 p. m. until 10 a. m. Thursday.

Voted $40,000 for United States participation in world monetary conference.

Passed $22,000,000 second deficiency appropriation bill, last of annual supply measures.

Resumed consideration of Hawes-Cutting Philippine independence bill.

Senator Borah (Republican), of Idaho, said he would seek passage of money stabilization bill before adjournment.

Senator Copeland (Democrat), of New York, demands Philippine bill be read in full and sponsors of the bill suggested he was contemplating a filibuster to prevent a vote on it, and Senator Copeland resented the suggestions.

Approved conference report on $982,000,000 independent office appropriations bill.

Senator Norris (Republican), of Nebraska, a dry, suggested off the floor modification of the Volstead act.

HOUSE.

Met at noon and adjourned at 5:05 p. m. until noon Thursday.

Sent State, Justice, Commerce and Labor appropriation bill back to Senate because its $112,000,000 included item for new northwestern air-mail line.

Conferees on relief bill reported approach of an agreement and predicted one would be had tomorrow, although $500,000,000 building item would be included.

Conferees on War Department appropriation bill failed to reach agreement. Representative Black (Democrat), of New York, introduced a resolution for repeal of the eighteenth amendment.

Representative Schafer (Republican), of Wisconsin, asked Speaker Garner to have Democratic House submit repeal amendment at once.

TODAY IN CONGRESS

SENATE.

Will consider measures on calendar during morning hour.

Will resume consideration of Philippine independence bill.

Foreign relations committee will meet in executive session at 10:30 a. m. in committee room, Capitol, ground floor, west corridor, to consider various matters.

HOUSE.

Conferees on War Department appropriations and relief bill will resume meetings.

Mexico May Curb Foreign Banks.

Mexico City, June 29 (A.P.).—Foreign banking institutions doing business in Mexico must submit themselves exclusively to the laws of Mexico under a general credit and banking law promulgated today by President Ortiz Rubio under special powers granted by Congress.

German Woman Flier Stalled.

Buenos Aires, June 29 (A.P.).—Elli Beinhorn, German woman flier, who has been touring South America, may be forced to end her tour here instead of continuing to Rio de Janeiro, it was announced today. She was delayed here by damages to a cylinder of the motor of her plane.

CONFEREES NEARING RELIEF BILL ACCORD

Hope of Adjournment by Saturday Is Hinging on Measure.

(Associated Press.)

Slender hope of winding up the present session of Congress by Saturday night was pinned entirely yesterday on reports to leaders from House and Senate conferees on the relief bill that they were nearing an agreement that might receive President Hoover's approval.

The conferees themselves, however, indicated they were approaching a compromise on the $2,300,000,000 measure which would include the $500,000,000 public works program the President has disapproved.

Treasury experts have proposed to the conferees, however, elimination of the bond issue proposal, so that the public works in the measure could be covered by the usual method of Treasury financing instead of a special issue of obligations.

Tentative Agreement.

Whether this would make the bill acceptable to the President was not revealed to the conferees, but the Senate group was reluctant to cut out of their measure this feature of financing which they have contended would prevent the program from being a burden on the Treasury.

The conferees reported there was a tentative agreement to accept the Senate's proposal for expanding the borrowing power of the Reconstruction Corporation by $1,500,000,000 for construction loans.

Senate conferees have agreed to the broad proposition of liberalizing their bill to allow loans to private industry under strict regulation but the exact terms of a compromise on this feature have not been worked out.

Loans Strictly Limited.

The administration has sought power to make loans to private industry and this was allowed under the House bill, but the Senate measure strictly limited loans to self-liquidating projects of a public character.

Another relief measure neared final approval when House and Senate conferees agreed to turn over 40,000,000 bushels of wheat and 500,000 bales of cotton to the Red Cross for distribution to the destitute.

Dnieper Power Genius Rewarded.

Moscow, June 29 (A.P.).—Alexander Winter, chief soviet construction engineer at Dnieprostroy, Russia's new giant hydroelectric station now nearing completion, has been appointed vice commissar for heavy industry in recognition of his services.

Skeleton in Lava Ruins Is Found Holding Purse

Pompei, Italy, June 29 (A.P.).—A tragedy of 1900 years ago has been revealed by further excavations of the house of Menander in the ruins of this ancient city.

In a bedroom lay two skeletons. Beside one was a leather purse containing 100 pieces of money.

Evidently the master of the house, seeing impending destruction by the tide of lava, leaped from his bed, called to his wife to follow and snatched his purse. But both were overwhelmed.

CONGRESS PASSES 2 MORE SUPPLY BILLS

Only 2 of Measures Held Up as Fiscal Year Deadline Is Tomorrow.

(Associated Press.)

Rapid-fire progress on the big appropriation bills yesterday removed the fear that funds for running the Government would not be available by tomorrow, the beginning of the new fiscal year.

Congress completed its work on the $982,000,000 independent offices bill and the $320,000,000 Navy measure, sending them to the White House.

The only two bills that apparently were in danger of not reaching the White House on time were the War Department measure, on which the deadlock over retirement of 2,000 officers became more threatening, and the $112,000,000 measure carrying funds for the State, Justice, Commerce and Labor Departments. It was returned to conference by the House, which refused to accept a $200,000 allotment added by the Senate for an air line between Puget Sound and St. Paul-Minneapolis.

In addition, the Senate passed the last of the ten bills, the $22,000,000 second deficiency measure, and sent it back to the House for adjustment of differences.

As approved by the Senate, the bill carries approximately $7,000,000 more than the $15,000,000 approved by the House, with the bulk of the increase an addition of $5,000,000 for work on the Hoover Dam project.

Very Low Round Trip Fares

BACK HOME and 4th of July

Washington, D. C., to

Birmingham, Ala.	$25.00	Atlanta, Ga.	$21.00
New Orleans, La.	35.00	Asheville, N. C.	17.40
Winston-Salem, N. C.	17.55	Chattanooga, Tenn.	20.00
Knoxville, Tenn.	18.55	Memphis, Tenn.	32.00
Danville, Va.	8.75	Roanoke, Va.	8.40

Proportionate Fares to Many Other Points

DATES OF SALE ..... JULY 1, 2
RETURN LIMIT ..... 21 DAYS

4th of July Holiday Fares
One Fare Plus $1.00
ROUND TRIP
TO ALL POINTS IN THE SOUTH
DATES OF SALE ..... JULY 1, 2, 3, 4
RETURN LIMIT ..... 10 DAYS

Extra Special Round Trip 4th of July Fares

Charlotte, N. C.	$6.00	Chester, S. C.	$6.00
Durham, N. C.	5.00	Columbia, S. C.	7.00
Raleigh, N. C.	5.00	Savannah, Ga.	7.00

DATES OF SALE ..... JULY 1, 2
RETURN LIMIT ..... Arrive Washington, D. C., July 5th

AVOID CONGESTED HIGHWAYS OVER THE HOLIDAY

TRAVEL BY TRAIN

Comfortable—Economical—Safe

Chas. F. Bizelow, Division Passenger Agent, Washington, D. C.
UNION STATION TICKET OFFICE, Phone Nat. 2700 — CITY TICKET OFFICE, McPherson Square, Phones Nat. 1440-1441

SOUTHERN RAILWAY SYSTEM

Read The Post's New Classified Ads

Audience Amused At Hutton's Trial

More References Against Husband of Evangelist Filed on Record.

Los Angeles, June 29 (A.P.).—Additional uncomplimentary references to David Hutton, which witnesses said were voiced by Myrtle St. Pierre prior to her $200,000 breach of promise suit against the husband of Aimee Semple Hutton, evangelist, were entered today in the court records.

Sprinkled with cross-examination which threw the courtroom occupants into laughter, the witnesses paved the way for the long-expected appearance of the singing master defendant on the stand.

As the defense for Hutton attempted to charge Miss Pierre with uncomplimentary remarks about her alleged suitor opposing counsel sought to accuse friends of Hutton with collusion.

Indianan Elected Kiwanis President

C. E. Endicott Is Named; Los Angeles Is Chosen for 1933 Meeting.

Detroit, June 29 (A.P.).—Carl E. Endicott, Huntington, Ind., today was elected president of Kiwanis International for 1932-1933 at the organization's seventeenth annual convention. He succeeds William O. Harris, of Los Angeles.

Joshua L. Johns, Appleton, Wis., and Andrew Whyte, Edmonton, Alberta, were named vice presidents, succeeding Harper Gatton, Madisonville, Ky., and Andrew G. Gaul, Hamilton, Ontario. Walter R. Weiser, Daytona Beach, Fla., was reelected treasurer.

The delegates selected Los Angeles as the 1933 convention.

Baltimore to Bermuda

Famous Cruise-Liner

"SHAWNEE"

HOLIDAY SAILING

Saturday, July 2, 5 P.M.
Returning July 8
Only 3 Days Away from Business

6 DAYS
ALL EXPENSES

$50 up

Rate includes first-class stateroom accommodations and all meals. Superior accommodations only slightly higher.

Also Additional One-Week Stopover may be arranged extending vacation to

13 DAYS

for only **$86.25 up**

Including steamship and hotel accommodations with meals

Same Trip Every Saturday at 5 P.M.

Apply to any Tourist Agent or

CLYDE-MALLORY LINES
723 Mills Bldg., Washington.

DO YOU INHALE?

O. K. AMERICA
TUNE IN ON LUCKY STRIKE —60 modern minutes with the world's finest dance orchestras, and famous Lucky Strike features, every Tuesday, Thursday and Saturday evening over N. B. C. networks.

What's there to be afraid of?

7 out of 10 inhale knowingly— the other 3 do so unknowingly!

Do you inhale? Lucky Strike meets the vital issue fairly and squarely . . . for it has solved the vital problem. Its famous purifying process removes certain impurities that are concealed in even the choicest, mildest tobacco leaves. Luckies created that process. Only Luckies have it!

Do you inhale? Of course you inhale! Every smoker breathes in some part of the smoke he or she draws out of a cigarette.

And since you do inhale—make sure—make absolutely sure—your cigarette smoke is pure—is clean—that certain impurities have been removed!

"It's toasted"

Your Protection—against irritation—against cough

Copr., 1932, The American Tobacco Co.

CONVENTION ADOPTS PLANK FOR DRY REPEAL

DELEGATES REJECT MODERATION PLEAS

Smith, Ritchie and Others Urging Militant Stand Wildly Greeted.

Continued from Page 1.

States that went solidly for the extreme plank.

Votes still impended on other planks and on adopting the platform as a whole, but the tired delegates—who had been at it in the stuffy stadium for more than five hours—already were going home when the repeal roll call had been almost completed. By then it was evident the margin would be much more tremendous than even the most hopeful of those who put the plank across in the platform committee had dreamed.

Balloting Probably Tonight.

Many more hours of session awaited them later today, numerous nominating and seconding speeches having to come before balloting is reached, probably tonight.

The predominant Roosevelt forces were divided on the question, and on behalf of the New York Governor it had been stated his organization would adhere rigidly to a "hands off" policy on this quarrel.

Leading those against advocating repeal, but for submission of the question to the people, was Senator Hull, of Tennessee—a Roosevelt man. When he went forward to submit the minority report for submission, which had been turned down by a two-to-one vote in the platform committee, boos and applause mixed in all quarters of the hall.

Hitchcock read the proposed platform slowly, and for the most part the delegates listened attentively, interrupting now and then with handclapping.

The plank for "drastic" Federal economy got a scattering cheer. So did the balanced budget plank. The Western delegates liked the promise to study "rehabilitation of silver" and applauded it.

Calm About World Court.

The same sort of approval came for the planks on behalf of "old-age insurance," adequate national defense, conservation of natural resources, banking reforms, forbidding use of Federal Reserve facilities for speculative purposes and legislation to help farmers' financing.

Adherence to the World Court failed to bring any rise at all, but a real cheer broke out when the opposition to cancellation of war debts was read. On this the subcommittee which had drafted tentative platform was overridden by the full committee.

District Delegates Lead.

It was evident, however, that the thousands on hand had prohibition uppermost in mind, for when the blue-clad chairman read:

"We advocate repeal of the eighteenth amendment," an uproarious demonstration crashed through the aisles.

The New Jersey and District of Columbia standards led the repeal parade. Almost at once the others joined in by plunging groups. Kansas, Oklahoma, Alabama and Delaware held fast.

With the mighty organs pealing, whistles screeching and the galleries whooping it up in mad style, the parades twisted in gleeful fashion—carrying flags of various States as well.

Virginia Finally Joins.

Although several Texans carried a sign bearing the name of their State into the marching throng, the official State standard was tightly held in place. Virginia stayed out for a long time, but got in before it was over.

Many women were marching with the men in the slowly circling line, cheering with the rest as the pipe organ pealed out "Hail, Hail, the Gang's All Here."

Amazing many of the delegates, the platform committee had voted, 35 to 17, this afternoon to pledge the party to prohibition repeal—and Volstead modification.

Difficulty encountered by the platform committee in getting in agreement forced the convention to put off that problem until tonight's session. It had loafed through an hour and a half of political speechmaking, entertainment and pleasantries in the early afternoon, waiting vainly for the resolutions to be perfected and brought to the floor.

Subcommittee Ignored.

Far from the crowded stadium, in a hot hotel room, the weary platform builders refused to accept the recommendations of a subcommittee. Time-killing debates followed one after another, even before prohibition was reached. By consent, the arguing expected on that was abandoned—and the vote at once showed how strong were the out-and-out repealists.

Senator Walsh, of Massachusetts, led the way toward turning down the subcommittee's submission proposal.

The majority plank urges "enactment of such measures by the several States as will actually promote temperance, effectively prevent the return of the saloon and bring the liquor traffic into the open under complete supervision and control of the States."

It also demands Federal protection "to protect States against importation of intoxicating liquors in violation of their laws," and immediate modification of the Volstead act to legalize "beer and other beverages of such alcoholic content as is permissible under the Constitution."

The subcommittee plank, proposing submission of the question of repeal, which was rejected by the full committee, said:

"That the Congress immediately propose to truly representative conventions in the States, called to meet solely on the proposal, a repeal of the eighteenth amendment.

"In the event of repeal, we urge that the Democratic party cooperate on the enactment of such measures in the several States as will actually promote temperance, effectively prevent the return of the saloon and bring the liquor traffic into the open under complete supervision and control by the States; and that the Federal Government effectively exercise its power to protect States against importation of intoxicating liquors in violation of their laws."

Rumored Missouri Break-Up.

The recurring talk of the Missouri delegation intending to break up, after giving former Senator James A. Reed a first ballot vote, had a respectful hearing. The expectation, on the basis of word from within the delegation, was that Roosevelt would benefit by 20 of the 36 votes—with Al Smith and Newton D. Baker getting the rest.

Roosevelt Victory On First Vote Seen

Farley Predicts States Will Shift Before End of Roll Call.

Chicago, June 29 (A.P.).—The prediction that a minimum of 690 delegates would vote for Gov. Roosevelt on the first ballot tomorrow and that enough States would shift before the end of the roll call to give him the necessary two-thirds majority was made late today by James A. Farley, his manager.

The Roosevelt campaign manager also said he was informed approximately 25 Indiana votes would be cast for the New York governor on the first ballot.

He said he also understood that the governor would receive support from Missouri, but declined to make any predictions as to other delegations supporting favorite sons.

WET PLANK PRAISED BY WEST VIRGINIANS

Bursts of Approval Show Delegation Solid for Its Adoption.

Chicago, June 29 (A.P.).—A chorus of "goods" which greeted reading of the majority prohibition plank in the West Virginia headquarters late today indicated the plank would have strong support from that State when it came to a vote in the Democratic national convention.

William E. Chilton, jr., of Charleston, immediately checked a list of the State's delegates and predicted the majority plank would get twelve West Virginia votes.

J. Lewis Bumgardner, of Beckley, president of the State Association Against the Eighteenth Amendment, was enthusiastic about the majority report.

"That's what we wanted to see," he said. "There's no stopping the Democrats either in West Virginia or the country if they adopt the majority report. It's clear cut. It tells what the people want."

West Virginia heard from its delegation by air today. Gray Silver, of Martinsburg, prominent farm economist, talked for 15 minutes from radio station WLS, explaining the delegation was still "solid for Roosevelt right down the line."

Byrd-for-Vice-President missionaries among the delegates who today went out to sound out sentiment for the Virginia former Governor for second place on the ticket reported tonight they had found considerable support. Byrd is a native of Martinsburg, W. Va.

There still was uncertainty and much speculation as to the beneficiary of the Tammany votes from New York, the Indiana votes and as to Ohio and Texas when finally one or more ballots on the nomination are recorded—probably late tomorrow.

At a Texas-California "pep" meeting, Amon G. Carter, of Fort Worth, said Speaker John N. Garner—who has the full support of those two States—had rejected all "overtures for trades" on the nomination.

When it was impossible for the convention to do business at its noon meeting hour, due to the jam in the platform committee, Senator Walsh, of Montana, turned the speaker's stand over for impromptu speakers and entertainers. The blind senator, Gore, of Oklahoma, and James W. Gerard, former Ambassador to Germany, each made a ringing call for unity between now and November—whoever is nominated.

Among the celebrities introduced to the jolly audience and the teeming galleries were Clarence Darrow and "Gene" Tunney, each getting a big hand along with Will Rogers and Eddie Dowling, who joked and sang.

Bonus Payment Advocated.

Following the prohibition arguments and demonstrations debate opened on the Murray minority report and Representative William P. Connery, jr., of Massachusetts, chairman of the House veterans committee, took the platform to support "Alfalfa Bill's" plank for immediate payment of the bonus.

"Don't forget we passed a moratorium to take care of Europe," he said. "Don't forget that we're giving Europe 62 years to pay the war debt. If we can do that for Europe, why in God's name can't we do it for the men who saved a billion for the moneyed interests of this country?"

Representative Rankin, of Mississippi, joined with Connery, arguing the bonus could be paid off to the benefit of the financial situation of the country.

"I know they say these certificates are not due," he said, and insisted that regardless of technicalities the former service men had the payment coming to them.

"You'll start the price of agricultural commodities on the upgrade, you'll help business, you'll start people to work and end the bread lines," he said. "For common justice, to help the party and the country, I hope the minority (Murray) report will be adopted."

Addressing his "fellow Americans," Gov. Murray closed the case for his independent economic minority report with a detailed explanation of its provisions.

His own State of Oklahoma paid close heed, but in several other portions of the hall little or no notice was given the governor.

R. C. Murchie, of New Hampshire, returned to the speaker's stand to argue against cashing the bonus. Himself a veteran, he said:

"It isn't any fun to be out of a job and out of money, but I told veterans what is the use of asking the Government to pay you when the situation is such that you will be paid in greenbacks which won't be worth more than 50 cents on the dollar when you get them."

Chairman Walsh failed to get unanimous consent for deferring the vote other than that on prohibition until tomorrow. With that, a vote was in order on the repeal dispute.

Cheering continually interrputed the roll call as the big Eastern States, joined by many from the West and South, swelled the margin of the repeal victory. The States voting for submission were booed regularly.

Argentina Accepts Offer To Renew Part of Loan

Buenos Aires, June 29 (A.P.).—The Argentine government today accepted an offer of American bankers to renew 90 per cent of the $10,000,000 loan due July 1.

FLORIDA WET, BEATS TOM YON IN PRIMARY

Caldwell Victory Conceded; Sears Leads Alsop in Another House Race.

Jacksonville, Fla., June 29 (A.P.).—Two Florida representatives trailed their opponents today in returns from yesterday's Democratic run-off primary and one of them, Representative Tom Yon, conceded his defeat.

The other, Representative Herbert J. Drane of the First District, was about 600 votes behind J. Hardin Peterson with ballots counted from 324 precincts out of 374 in the district which showed 32,959 for Peterson and 32,384 for the incumbent.

Representative Yon, seeking the nomination for reelection in the Third District, polled 18,280 votes in 261 precincts of the district's 283 as compared with 23,422 for Millard Caldwell. Even before that substantial majority for Caldwell was shown, Yon conceded his defeat and wished his opponent "good luck."

Meanwhile, former Representative W. J. Sears piled up a huge lead over Mayor Alton T. Alsop, of Jacksonville, in their race for the nomination as representative from the State at large. All but 88 precincts had been counted and it appeared certain Sears was nominated. The count showed 127,804 for Sears and 96,849 for Alsop.

Dave Sholtz, a Daytona Beach attorney and a bitter critic of "professional politicians," was nominated for governor in a landslide over former Gov. John W. Martin.

Ernest Amos, veteran state comptroller, who has held office since 1916, was defeated by J. M. Lee.

All the candidates in the congressional races favored a prohibition referendum. Yon has a congressional record as a prohibition advocate and his campaign for the nomination in the first primary was conducted on this basis. He was forced into the run-off primary, however, and thereafter embraced the referendum.

Drunk Accusation Cites Auto Driver

Marylander Charged After Two Children Were Hurt in Crash.

Special to The Washington Post.

Annapolis, Md., June 29.—Herman S. Bowen, of Bowens, Md., was released today under $500 bond by Police Justice Benjamin Bassford, of Annapolis, on a charge of driving an automobile while under the influence of liquor, after his car collided with one driven by James Moriarty, of Seat Pleasant, Md.

The crash occurred last night at Crain and Defense highways. Lillian Morgan, 11 years old, and her brother James, 10, of Capitol Heights, riding in the Moriarty car, were treated at Emergency Hospital here for lacerations. Arthur P. Gill, of 4709 Bladen terrace, Washington, also was in the Moriarty car. Both of the men were treated for slight injuries.

According to State Patrolman James O. Shockley, the car operated by Moriarty failed to stop at the boulevard intersection.

329 Sent to Camp With Aid of Chest

Mothers and Children Will Remain Two Weeks on Outing.

Leaving the inadequate living quarters in which they have lived all winter, more than 300 mothers and children were taken to Camp Good Will in Rock Creek Park, and Camp Lovett at Blue Plains, D. C., yesterday by members of the Washington Kiwanis Club and wives of officers at the Army War College.

Mothers and children numbering 160 went to Camp Good Will for whites, and 169 to Camp Lovett, for the colored. The former camp has a capacity of 150, the latter 130.

Twice as many applications as could be accommodated were received this year, it was announced. The mothers and children remain at the camps two weeks when they are replaced by other parties. Four separate groups will be sent to both camps this summer.

Akron on Training Cruise.

Lakehurst, N. J., June 29 (A.P.).—The Navy dirigible Akron today went aloft for a training cruise. Commander A. H. Dresel was in charge.

PLANK DISAPPOINTS FARMER DELEGATES

Policy on Relief, However, Held Broad Enough for All Rehabilitation Ideas.

Chicago, June 29 (A.P.).—Democratic delegates from the agricultural West viewed their party's 90-word position on farm relief tonight with some disappointment, but more of a feeling that a policy had been announced broad enough to permit every Democrat to advance under it his ideas for rehabilitation of the industry.

Dudley Doolittle, national committeeman from Kansas, himself proponent of the plan for the refinancing farm mortgages, said:

"It will depend on the way the law is administered as contemplated by the plank whether it will be of substantial and real benefit to the farmers and to capital invested in farms and farm mortgages. The possibilities are contained in the plank in that it provides for the refinancing of farm mortgages through the Federal Loan System."

Opposed to Farm Board.

Doolittle opposes the Farm Board and said he had hoped the party would declare for repeal of the act which created the board "because of its proved inability to do what the sponsors of the act claimed it would do for agriculture.

"If, however, the Farm Board functions according to the recipe of the plank, much of the damage and loss occasioned by the Farm Board would be eliminated," he added.

Louis Murphy, of Dubuque, Iowa, Democratic nominee for the Senate, said of the plank:

"It adopts in principle the Iowa proposal for refinancing the farmer through better financing of farm mortgages by reorganized farm bank agencies at low rates of interest, on an amortization plan."

Anti-Farm Group Comforted.

The anti-Farm Board group of delegates took comfort from the section of the platform reading:

"We condemn . . . the extravagance of the Farm Board, its disastrous action which made the Government a speculator in farm products, and the unsound policy of restricting agricultural production to the demands of domestic markets."

Three leaders of organized agriculture, Edward A. O'Neal, of the Farm Bureau Federation; Louis J. Taber, master of the National Grange, and John Simpson, of the Farmers Union, found in the farm plank echoes of appeals they made jointly last night at an executive session of the resolutions committee.

One of these was the declaration for "effective control of farm surpluses so that our farmers may have the full benefit of the domestic market." The other pledged the party to help farmers "receive for basic farm commodities prices in excess of cost."

Nye Takes Lead In North Dakota

Anti-Hoover Senator Is Ahead in Early G. O. P. Primary Returns.

Fargo, N. Dak., June 29 (A.P.).—United States Senator Gerald P. Nye took an early lead in North Dakota's primary election as returns from scattered precincts became available tonight in the race for the Republican nomination for senator. Forty-six of the State's 2,235 precincts gave Nye 4,360 and his opponent, Gov. George F. Shafer, 3,534. Nye, an insurgent Republican, campaigned on an anti-Hoover platform while Shafer supported the administration.

State Senator Frank H. Hyland, of Devils Lake, indorsee of the Independent Voters Association, held the upper hand for the Republican nomination for governor as twenty scattered precincts reported. The vote was: Hyland, 1,088; William Langer, Bismarck, Nonpartisan League candidate, 695; I. J. Moe, Valley City, indorsed by the Progressive Republican party, received 590 and W. E. Black, Fargo, 186.

In the five-sided race for the two nominations for representative, Thomas Hall, Bismarck, led the Republican ticket with 24 precincts reported. Hall, a "real" or regular Republican, received 1,540; O. B. Burtness, Grand Forks, "real" Republican, 1,247; J. H. Sinclair, Nonpartisan League indorsee, 858; Usher L. Burdick, running on a repeal platform, 814, and William Lemke, Nonpartisan Leaguer, 699.

Fight Over Dry Law Mounts in Carolina

Is More Sharply Defined as Issue in Senatorial Primary Run-Off.

Raleigh, N. C., June 29 (A.P.).—The prohibition issue became more sharply defined today as the North Carolina senatorial primary entered its final phase before Saturday's voting when Democrats will decide between Robert R. Reynolds, wet, and Cameron Morrison, incumbent, dry, as their standard bearer.

In the first primary, Reynolds, a 47-year-old Asheville lawyer, who stressed his opposition to the present liquor laws, piled up a 15,000 vote lead over Morrison, long-time dry advocate, who was appointed to the Senate to fill out the unexpired term of Lee S. Overman, upon the latter's death nearly two years ago. Three other candidates were eliminated in that contest.

Political observers predict a vote of from 250,000 to possibly 300,000 in the runoff primary, as compared with approximately 370,000 in the first.

Two candidates for the gubernatorial nomination have waged an active campaign. J. C. B. Ehringhaus, of Elizabeth City, led R. T. Fountain, lieutenant governor, by 47,000 votes in the first primary.

One other State-wide contest is to be settled. A. L. Fletcher and C. E. Mitchell, both of Raleigh, are seeking the nomination for State commissioner of labor.

Massanetta Springs Camp to Open.

Massanetta Springs, Va., June 29 (A.P.).—Approximately 350 delegates to the camp for intermediate boys and girls at Massanetta Springs, July 4 to 10, are expected by Dr. W. E. Hudson, conference manager of the Massanetta Springs Summer Bible Conference Encampment, who today announced the program for the camp

8 WESTERN STATES BEATEN ON SILVER

Remonetization Plea Rejected by Democratic Committee; Conference Pledged.

Chicago, June 29 (A.P.).—Eight Western States were defeated in the Democratic platform committee today in their demand for an outright declaration for remonetization of silver, but obtained a pledge for an international conference to consider its rehabilitation.

The remonetization plank, introduced by Philip Hornbein, of Colorado, at the request of Senator King, of Utah, would have pledged the party "to adopt such means as will bring about restoration of silver to its proper monetary status and to aid in accomplishing this result," promised the calling of an international conference in 1933.

This plank was supported by Arizona, Colorado, Idaho, Montana, Nevada, New Mexico, Utah and Washington.

Warden Loses Pants To Robber in Prison

Joliet, Ill., June 29 (A.P.).—Warden Henry Hill wouldn't have felt so put out about the robbery in the Illinois State Penitentiary if the thief hadn't carried away a pair of his best pants.

To make matters worse, the prowler got into the safe in the warden's office and stole his star—a gift to him from the inmates in wishing him good luck with his newly acquired position as head of the Federal prison at Lewisburg, Pa.

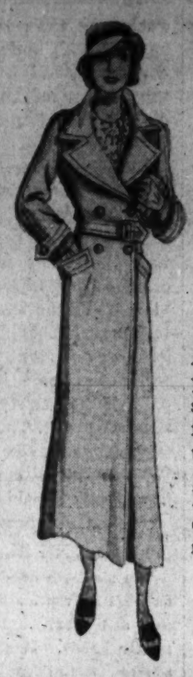

"For the Fourth" Special . . .

White Polo Coats

$16.75

A white polo coat will help you be your smartest, swankiest self all summer. For what could be more flattering to a gloriously suntanned skin? Just put it on, pull in your belt, thrust your hands into the pockets, and be devastating! Also in eggshell and natural. Fully lined with crepe.

Sizes 14 to 42

Erlebacher

TWELVE TWELVE TWELVE F STREET

WESTINGHOUSE

Elec. Fans!

8-inch oscillating A. C., $11.50

C. A. MUDDIMAN C. O.

911 G St. Nat'l 0140-2622

Store Hours: 7:30 A.M. to 5:30 P.M. Saturdays, Close at 1 P.M.

Store your silverware in our safety vaults during absence this summer.

THE WASHINGTON LOAN AND TRUST COMPANY

F St. at 9th 17th St. at G

Read The Post's New Classified Ads

RISTIG RISTIG RISTIG

A CARLOAD TO BE SOLD TAX FREE

TROUBLE-PROOF and SEALED

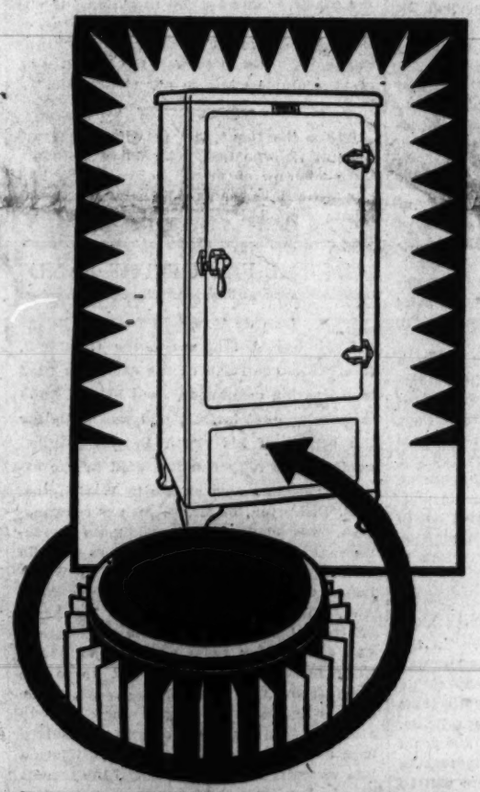

yet only

$139.50 INSTALLED

(Plus Federal Excise Tax)

SERVEL HERMETIC makes price history! In this simplified refrigerating unit, parts that cause over 80% of all refrigerator repairs are not even used—not required! The few moving parts sealed in a permanent bath of oil—concealed in the base of the cabinet. Never needs oiling!

Priced at only $139.50 installed in your kitchen—Lowest price in history!

SEE OUR COMPLETE DISPLAY

Come to our store and see the refrigerating unit that gives you carefree refrigeration—and pays for itself out of the money it saves. Learn why it runs so smoothly and quietly—costs so much less to operate. See the graceful Servel Cabinets—equipped with every convenient feature!

ALL MOVING PARTS sealed in a permanent bath of oil to free you from the annoyance of kitchen repairs—and concealed in the base of the cabinet, out of your way.

PAYS FOR ITSELF! *This money-saving refrigerator repays its cost quickly with dollars that are now being lost through wasteful refrigeration. Ask for the figures!*

SERVEL

HERMETIC

Simplified Refrigeration

Capital Heights Branch Schneider Radio and Refrigerator Co.

Ristig INC.

Laurel Md. Branch H. J. Post Laurel Theater Building

1348-50-52 H St. N. E. Lincoln 0148-0149-0150

The Terrace at the SHOREHAM
Smart Washington Gathers Nightly for Dining and Dancing on the Terrace
Excellent Shoreham cuisine served nightly 'neath a canopy of stars . . . and you dance to the charming melodies of Barnee and his Riveria Orchestra.
Seven to Midnight
Dinner, $1.50
—also a la carte service.
Special Dinner Saturday and Holidays, $2
In case of inclement weather service is resumed in the Palm Room
For Reservations, Phone Robert Kohl, ADams 9700 Maitre d'Hotel

The Washington Post.

THE WASHINGTON POST CO.
Washington, D. C.

MEMBER OF THE ASSOCIATED PRESS.

The Washington Post is a member of the Associated Press, receiving the complete service of the world's greatest news-gathering organization.
The Associated Press is exclusively entitled to the use for republication of all news dispatches credited to it or not otherwise credited in this paper, and also the local news published herein.

TERMS OF SUBSCRIPTION.

Delivered by Carrier in Washington.

Daily, Sunday included, one year	$8.40
Daily, Sunday excepted, one year	6.00
Sunday only, one year	2.60
Daily, Sunday included, one month	.70
Daily, Sunday excepted, one month	.50
Sunday only, one month (with four Sundays)	.20
Sunday only, one month (with five Sundays)	.25

BY MAIL, PAYABLE IN ADVANCE.
Maryland and Virginia.

Daily and Sunday		Sunday Only		Daily Only	
One year	$10.00	One year	$4.00	One year	$7.00
Six months	5.00	Six months	2.00	Six months	3.50
One month	.85	One month	.40	One month	.60

ALL OTHER STATES.
(Mexico and Canada, Incl.)

Daily and Sunday		Sunday Only		Daily Only	
One year	$12.00	One year	$5.00	One year	$8.00
Six months	6.00	Six months	2.50	Six months	4.00
One month	1.00	One month	.50	One month	.75

All Subscriptions by Mail Payable in Advance.

New subscriptions for The Post or renewals will not be accepted unless payment accompanies the order. Remittance should be made by draft, checks, postoffice orders, registered letters or express orders, payable to The Washington Post.

Entered at the Postoffice, Washington, D. C., as second-class mail matter

National Advertising Representative—PAUL BLOCK and Associates, Park-Lexington Building, New York; Palmolive Building, Chicago; Little Building, Boston; General Motors Building, Detroit; Guarantee Trust Building, Philadelphia; Russ Building, San Francisco; 236 South Hill St., Los Angeles.

Thursday, June 30, 1932.

DEMOCRACY GOES WET.

The Democratic party has gone far across the Rubicon on the question of repeal of the eighteenth amendment. It not only commits itself and its candidates to repeal, but "pending repeal," it demands immediate modification of the Volstead act.

In view of the tenor of the Republican plank on this subject, the prospect is that in spite of the strenuous efforts of many leaders in both parties the liquor question will be a political issue. The election of the next President of the United States may turn upon this question and upon no other.

The subcommittee of the Democratic committee on platform dealing with the repeal plank was dominated by supporters of Gov. Roosevelt. This subcommittee drafted a cautiously worded plank advising that Congress should immediately propose to State conventions the repeal of the eighteenth amendment; and, "in the event of repeal," urging that the Democratic party co-operate in the enactment by the States of measures that would promote temperance, prevent the return of the saloon, and place the liquor traffic under State control.

This plank did not commit the party or its candidates to repeal, and much less to the modification of the Volstead act before repeal of the amendment. It was defeated by the full committee, and the majority plank declaring for repeal and modification of the Volstead act was adopted by that committee.

Before the convention could hear the debate upon the two planks Gov. Roosevelt made it known that he was not taking sides, and one of the speakers announced that Roosevelt delegates were free to vote as they pleased. This avoidance of commitment to the conservative repeal plank may have saved Gov. Roosevelt from defeat for the nomination. The convention was overwhelmingly in favor of the extreme plank. The warnings uttered by supporters of the plank merely proposing the question of repeal, calling attention to the dry South and predicting disaster if the extreme plank were adopted, were shouted down. The climax of the discussion was the uproarious welcome accorded to former Gov. Al Smith when he appeared to speak in behalf of the wringing wet plank. That plank was adopted early this morning by a vote of 934¾ to 213¾.

Thus the Democratic party spurned the dry element and turned a deaf ear to those who declared during the debate that the extreme wet plank would endanger the party in Virginia, Tennessee, North Carolina, Kentucky, Florida, Alabama, Texas and Oklahoma.

The enormous majority by which the radical wet plank was adopted makes it certain that the nominee, whoever he may be, will not be permitted during the campaign to waver in his devotion to the wet cause, notwithstanding the fact that he will be antagonizing the dry States and dry Democrats everywhere by his championship of repeal and the immediate legalization of high-power liquors.

The delirious reception accorded to Al Smith and the knowledge that Gov. Roosevelt's adherents in committee favored a noncommittal repeal plank may have some influence upon delegates in choosing their presidential nominee. All candidates must accept the platform, as a matter of course; but the delegates may develop as much enthusiasm for a wet candidate as for the wet plank. The candidates may be embarrassed by demands for specific statements as to how they regard the plank that has been adopted. It would be difficult for any of them to be more emphatic in the wet cause than the plank itself. If any of them should be lukewarm his chances would diminish at once, if the temper of the delegates on the night before is an indication of what it will be on the morning after.

Rarely in American history has a political party taken such a radical position upon any question. The Democratic party stakes its existence upon this plank. Its planks dealing with other subjects become insignificant in view of its action in linking its fortunes with this single question. Unless present signs fail, the convention will now choose its nominees principally if not solely with reference to the wet plank. The Democratic party, for good or ill, and with unprecedented boldness, identifies itself with a single issue. It is a noble experiment.

THE PLATFORM.

The platform adopted by the Democratic national convention has the merit of clearness and brevity. It bears the marks of master hands. It makes the most of the adverse conditions of the country, attributing all ills to the mismanagement of the Republican party. To all who believe or can be made to believe that the depression is the work of Republicans, the Democratic arraignment will be most appealing; and no one can dispute the fact that many voters will hold the administration to account for bad conditions, and will favor a change, without giving credit to the administration for its efforts to improve conditions, and without demanding specifications as to how the Democratic party would do any better if placed in power.

Aside from the prohibition plank the feature of most importance in the Democratic platform is that which deals with the tariff. The party stubbornly sticks to its ancient theory that foreigners are entitled to compete with Americans in the American market, and that the tariff should be framed principally for revenue purposes. The plank demands "a competitive tariff for revenue."

The Republican protective tariff theory denies that foreigners are entitled to compete with Americans in the American market. "Protection" and "competition" are conflicting terms. In several Republican platforms the outright demand was made for a tariff that would enable Americans to profit by their enjoyment of the domestic market. Later the party based its case upon the equalization of costs of production here and abroad, without laying stress upon the idea of giving American products an advantage over foreign products after costs had been equalized.

A competitive tariff is something that American agriculture, industry and labor do not want. Competition with foreign products in the American market is no protection at all. Competition among Americans is necessary, and is required by the law that penalizes monopolies and restraints of trade; but when this domestic competition is insured, all Americans are entitled to enjoy the advantages of the home market. Repeated tariff contests between the parties have demonstrated that the protective principle is necessary and is approved by the people.

There is a glaring discrepancy between the Democratic tariff plank and the numerous votes of Democrats in Congress in behalf of tariff protection for products of their own States. In the direct test, Democrats almost without exception have voted for special tariff protection, while denouncing the protective tariff. The Democratic platform demands a "competitive" tariff, but in practice Democrats repudiate competition with foreigners and vote for protection to Americans.

CLIMATIC CHANGES.

Are summers growing warmer in the United States? Is the climate undergoing a permanent change? Opinions expressing individual experiences and recollections differ widely and, of course, are unreliable. The records show that for the last five years summer temperatures have been increasing and July and August thermometers will be read with interest by the meteorologists to see whether this tendency persists. Climate is no exception to the rule that everything in nature is subject to change. Mighty forces have been at work in the world recently, and climatic alterations as a result are not at all unlikely.

W. Maxwell Reed points out in Scribner's that if a certain trend continues, vast changes will occur. An advance of the "polar front," for instance—that ill-defined line of conflict caused by warm air from the south coming in contact with cold air from the pole—can destroy existing civilizations and pave the way for new civilizations in regions now uninhabited. About 150,000 years ago this earth for some reason received less heat from the sun than usual, and the ice of the pole moved south, covering all the area north of New York, the Ohio and Missouri rivers with glaciers a mile thick.

It was only about 40,000 years ago that tropical heat began to melt the great glaciers. Even as recently as the fourteenth century the polar cold moved south slightly, and northern Europe suffered intensely from famine and floods. Italy was given for a time a more bracing climate, which is said to have been the prime cause of the Italian Rennaissance. India suffered the worst famine in its history, caused by a twelve-year period when no rains fell.

The terrestrial disturbances this year in various parts of the world, particularly in South America and Mexico, may have decided influence upon regional climatic conditions. If the Andean volcanoes that blew their heads off recently projected a cubic mile or more of finely pulverized dust into the upper atmosphere this dust may shut off a portion of the blue and violet rays of sunlight, with the result that this summer may be cooler and next winter very cold. No other earthly force, Mr. Reed shows, can so modify civilization as a change in climate; neither the World War nor the Black Death can so affect the course of events as a variation in climate which lasts through several generations. There may be cosmic forces operating to change climates. If so, the study of the polar year and investigation of the stratosphere may disclose the secret—and with the cause discovered, accurate predictions of weather and changes of climate may be possible.

AVOIDING COURT ACTION.

Contestants of a will in Pennsylvania, after fighting for a settlement in the courts over a period of three years, adjusted their differences in three days following an agreement to submit their case to arbitration. A workman in New York, suing, his employer for damages, effected a settlement in one day after mutual consent to arbitrate. Due to the active and valuable work of the American Arbitration Association this practice is increasing steadily. During the past year the association has arranged for hearings in 1,068 cases in which awards were handed down, while thousands of others were settled by the persons involved between themselves before the hearings were terminated.

The first law making arbitration legal was passed in New York in 1920. It made the decision to arbitrate irrevocable. Since then many States have adopted similar laws, and Congress passed an act providing for arbitration in commercial and maritime transactions. The association has established rules and provided capable men to act as arbitrators whenever requested. The fairness and promptness of the decisions rendered have been of incalculable value to individuals as well as helpful in relieving the overcrowded courts.

In most cases each party appoints an arbitrator, under the rules of the association, and these two are required to name a third as chairman. Occasionally a single arbitrator acts, as in one case where a man considered his dentist's bill high and the work defective. Decision was left to the former president of the New York Dental Society. No jury, however willing, could have been so competent to hand down a just decision.

Lawyers are seldom employed in these arbitration cases and so the parties in dispute are able to avoid legal technicalities. If a case involves less than $1,000 each party deposits $10, the deposit increasing proportionately with the amount at issue. The average cost of an arbitration case has been about $32.

Arbitration, besides providing machinery for rapid, intelligent decisions, relieves the taxpayers of great expense. Though in many cases the courts fulfill a function which arbitration could not take over, the settling of numerous civil suits by arbitration cuts down the great public expenditure for courts. "Commercial litigation," it was stated in a report of the Department of Commerce when President Hoover was Secretary, "is, next to war, the largest item of preventable waste in our civilization."

When the Democrats get through scrapping at Chicago that little friendly Republican powwow on prohibition will look like a mole hill beside the Washington Monument.

ON THE FAT OF THE LAND

From the Minneapolis Journal.

That United States Senator Gerald P. Nye, while chairman of the campaign fund investigating committee, used his $150,000 expense account lavishly and wastefully for the benefit of his North Dakota political henchmen is fully demonstrated by the expense vouchers now on file in Washington.

P. D. Norton, of Minot, former congressman, was employed ostensibly as an investigator. Norton's headquarters were in Washington. His railroad fare to Washington was paid, even before he began work. And, though Washington was his headquarters, his Washington living expenses—$14 a week for room and around $23 a week for meals—were charged up to the Government for 26 straight weeks, while he was regularly drawing a salary of $500 a month. He continued drawing his salary long after the campaign fund investigation was virtually completed, and all the reports in. In less than eight months Senator Nye paid him, out of the taxpayers' money, $3,866.67 in salary and $1,897.50 for expenses, a grand total of $5,764.17 for a monthly average of $720.50, or more than the Governor of North Dakota gets.

Another special friend of Nye's was John Andrews, of St. Paul, former Nonpartisan League editor, who was made executive secretary of the Nye committee. Andrews' $500 a month salary began the day he left St. Paul, and the taxpayers financed his trip to Washington before ever the job started. Andrews was steadily on the pay roll at $500 a month for nineteen months—for ten months after the reports were all in and there was no more work for him to do. Meanwhile, he was running up expense bills like nobody's business. When Andrews traveled from Washington to Lincoln, Nebr., for instance, he went by way of St. Paul, where his family lived. The Government paid for the unnecessary hop from Chicago up to St. Paul and back down to Lincoln.

Then there was D. H. McArthur, Nye's office secretary. His two-day trip from Washington to New York and return, June 24-26, 1930, cost the Government $81.74. His bill (Voucher 20, page 68, Senate document No. 1) charges $44.34 for railroad and Pullman, though the normal fare, plus Pullman, is only $23.26. It charges $20 for a hotel room for two nights. It charges $13.50 for meals for two days.

Voucher 102 (page 64, Senate document No. 1) reveals that to McArthur and Andrews were allowed traveling expenses of $1,277.40 for only 27 days, in territory where expenses are not half as high as in New York. They paid Pullman fare of $138. But they paid also for hotel rooms, $310.50, or an average of $12 a night, even if they had stayed at hotels the whole 26 nights and never slept in a Pullman. They drew, in addition, $324 for meals alone, an average of $12 a day.

These are but samples. The filed vouchers bristle with others just as amazing.

How Strong Is the Magnet?

POST HASTE.

The Lausanne conference thinks it can do better after the American elections. Well, it is no more foolish than many other organizations and individuals.

Democratic orators at Chicago have all made it appear that the decline of exports, amounting to about 4 per cent of total trade, is more vital than five times that volume of business lost at home—you know, the tariff.

Nicaraguan presidential candidates will parley with Sandino. Good; let him provide election guards in place of Marines.

If the House will now reciprocate the Senate panic we may also have a relief measure passed.

One view of the revised Democratic procedure is that the platform is built to suit the candidate; the other is that the nominee will be told: You stand on this platform even if you have to stand on your head.

When Huey Long returns with all that Chicago prestige made into a new toga, Senate Democrats are going to be told their proper place.

London is horrified over a member who wore a straw hat in the House of Commons. This shame should suppress any invidious London remarks about Congress for some time.

Revenue freight loadings for the week show a gain of nearly 17,000 cars. Some folks are buying.

To hear Senators Walsh and Barkley tell it, the loss of a couple of billions of foreign trade out of a sixty billion business spells everlasting ruin for the United States.

The Democrats had a lot of fun with the Republicans over their difficulty in formulating a prohibition plank, but that was before they tried it themselves.

Chairman Walsh got the convention back from Will Rogers just in time to avoid being sued by eight candidates.

PAUL HUDSON.

JUST FOLKS

By EDGAR A. GUEST.

LECTURING THE FOX TERRIER.

Wire-haired terrier, listen to me!
Don't worry the birds in the maple tree.
Though strong and swift on your feet you are
You can never compete with a motor car.
So stop this chasing them down the street
Or a terrible end you are sure to meet.

Tuffy, you smart little wire-haired fox,
You mustn't go roaming for blocks and blocks;
Stay close to the house when we let you out.
Here is plenty of room you can romp about;
And you mustn't expect all the guests who call
To spend their time with you playing ball.

Tuffy, the neighbors you mustn't annoy,
And you mustn't bark at the grocer's boy;
When at the table I take my seat,
Don't stand there and beg for a bit of meat,
For I've read all the books, and the experts say
That a well-trained dog shouldn't act that way.

But Tuffy looks back with his beady eyes
And seems to answer: "You may be wise,
You may know much that a man should do;
But the thoughts of a dog aren't known to you,
And a wire-haired terrier, young and glad,
Must do all those things which man thinks are bad."

Copyright, 1932.

The Best of Troops Will Suffer Defeat if the General Sulks in His Tent.

By ROBERT QUILLEN

IN a small town the telephone system is operated by one young lady. When she is interested in her work, all signals are answered promptly and her trained hands move in swift and accurate rhythm to give the service desired.

But the efficiency of the service depends on her state of mind. If she indulges in self-pity because she must work while others play, or if she is frightened by the approach of an electric storm, or if she is angered by the discourtesy of impatient patrons, the entire system feels the effect of her mood.

Calls are answered tardily, if at all, and the service requested is given reluctantly or denied.

A similar system, at the mercy of similar disturbing factors, directs the functioning of your body.

There is no such thing as "automatic" movement of a muscle, organ or gland. Not one can move without direction from the mind.

That part of your mind called "subconscious" is the "central" that operates the system. Your nerves are the telephone wires that carry messages back and forth.

Under normal conditions this central operator keeps the entire system functioning perfectly.

While your way of life is natural—while you feel a normal interest in your work and play—you enjoy the sense of well-being that is natural to a healthy animal. Your subconscious mind, given a free hand, does its work well.

But when your conscious mind becomes preoccupied—when you surrender to brooding self-absorption—the attention of your subconscious mind is drawn away from its usual labors and your entire system operates indifferently and inaccurately for want of proper direction.

The cause of your absorption in self may be any one of many things. It may be self-pity or anxiety or malice or any other emotion that destroys your interest in the world about you. But the effect, in every case, is the same. Every cell in your body loafs on the job because the mind that should direct its labors is intent on other matters.

There is a scientific name for what follows, but it doesn't matter.

The point to remember is that your best chance to be healthy is to forget yourself and permit your wise subconscious mind to concentrate on its natural job.

(Copyright, 1932.)

PRO AND CON

Press Comment Upon Acts and Actors in the Great American Show, "Politics."

Bunked by Demagogues.

New York Herald Tribune.

According to a police census, the "bonus army" in Washington still numbers about 12,000 men. Their latest act has been to throw eight "red" agitators out of their ranks, thus demonstrating anew their lack of sympathy with revolutionary counsel. But while complimenting them on the excellent restraint they have shown in their "occupation" of the Capital, isn't it about time to inquire why they do not recognize that the jig is up?

There is not the slightest chance in the world that the legislation they seek will be revived in this session of Congress.

The whole episode has been full of pathos from the start. If left to themselves it would never have occurred even to this lunatic fringe of ex-service men to march on Washington to demand the payment of a fictitious debt in money that didn't exist. They were encouraged to do so as the result of a conspiracy between politicians anxious to buy votes and professional veterans anxious to buy followers; and in doing so they have cooked their goose. No one will pretend now that the challenge which their invasion constituted did anything but harm to their cause.

Democratic Travail.

Cincinnati Enquirer.

Despite it being the oldest of our political parties, the Democracy has never quite grown up. There is always a factional bitterness, a spirit of fighting for the sheer thrill of fighting and an adolescent willingness to sacrifice harmony for candor, that makes every Democratic convention an exciting spectacle.

The two-thirds rule for nominations is a chief reason for this spirit of conflict. It has kept many extremely popular men from winning the approval of conventions, and it has created much bitterness that a majority nomination could have avoided.

Borah's Regular Bolt.

Burlington Free Press.

The Literary Digest telegraphs: "Please wire 200 words your editorial comment on probable political effect of Borah's bolt of Republican prohibition plank."

It is not worth 200 words. Borah will be back in the Republican traces by November, as is usually the case with the regular quadrennial farewells to the Republican party.

Roosevelt's Damaged Prestige.

Philadelphia Public Ledger.

Whatever the outcome of Gov. Roosevelt's contest for the presidential nomination, his colossal blundering in the matter of the two-thirds rule has sorely dented his political prestige and influence. If his candidacy is rejected by the convention this may prove to have been the deciding factor. If he wins the nomination the memory of his ill-advised attempt to change the rules in the middle of the game, followed by his faint-hearted tender of a compromise and ended by his complete backdown from his untenable position, will still rankle in the minds of those fellow Democrats who opposed his aspiration, while this self-exposition of vacillation and weakness must already have affected the confidence which his friends have felt in their candidate.

Inevitable Bombardment.

Kansas City Star.

Senator Borah has exercised an inalienable right of an American citizen in disagreeing openly and vigorously with the platform adopted by his party, notably the plank on prohibition. The country knows Senator Borah and, having observed his previous silence as to the platform and his failure to attend the party convention, it was thoroughly fortified in mind for any bombardment the gentleman from Idaho might set off. It probably would have been disappointed with any less spectacular display than that the senator now has given.

LETTERS TO THE EDITOR.

G. C. Early Suggests That Congress Might Be Able to Practice Economy by Investigating the War Workers Who Receive a Bonus but Never Saw Actual Combat.

To the Editor of The Post—Sir: The sight of the army of jobless, hungry men, that has come to our city, can not fail to touch the heart of any American.

But the sight of this army of the oppressed opens to our vision those who are receiving grants from a bounteous Government, to which I for one feel that they are not entitled to.

I refer to the promiscuous giving of pensions to men who have never seen combat, men who joined the Army or Navy, and after a few years of service leave the enlisted service and take up a position with the Government under the civil service, and often not only receive the preferred status, but a pension as well. These persons are in most cases immune from discharge, demotion or any other hardship that comes to the rank and file of civil workers in the Government service. These are numbered by the thousands, but still worse are those numbered with these, who were actually in the service only three, four or at the most ten days. These, in my opinion, are entitled to nothing, to say nothing of civil service preferences.

How can a Congress that is seeking real economy fail to recognize these evils? In the interest of justice and real economy let them start at this place and save real money. Our army within our gates, suffering, hungry and anxious, should insist that these evils be remedied immediately.

G. C. EARLY.

Women Who Are Preparing to Enter the Business World in the Future Will Have to Refrain From Marriage, Says Miss Edwards.

To the Editor of The Post—Sir: Senator Bratton's carefully worded speech on the floor of the Senate on June 24 is most interesting. In answer to Senator Costigan's question as to whether he intended the policy of not employing married women to be a permanent one in the Government, the senator from New Mexico replied: "I predict that within the next ten years the Government and industry alike will adopt that policy."

This should serve as a warning to all institutions of higher education that are now preparing women to take their places as responsible citizens, qualified to assist in the world's work. It should also serve as a warning to the young women now studying in those institutions of learning that should they desire to put to practical use the education they are now obtaining they will have to live the life of celibates. Their use to the world evidently ceases on their entering marriage.

When one considers the contribution to the fields of science, literature, drama and everyday life that women are making every day, besides carrying on capably the duties assumed on marriage, the statement that within ten years all this activity must cease should come as a distinct shock to every one interested in the progress of the world.

If such a policy is adopted, it would mean that the accomplishments of such women as Amelia Earhart Putnam, Lady Astor, Kathleen Norris, Mme. Curie, Mrs. Mary Norton, Edna St. Vincent Millay and Mary Pickford would be eliminated from the future generations.

MARGARET EDWARDS.

Proper Precautions by Swimmers and Nonswimmers Can Prevent Drownings This Summer—Good Swimmers, Beware of Cramps.

To the Editor of The Post—Sir: Now that the warm weather is here there will be accounts of drownings in the papers. People who are unable to swim should stay out of deep water. If a person has an earnest desire to swim, tries conscientiously and is not afraid of the water, it will not take him long to be able to handle himself in deep water. The person who is afraid of the water should stay out of it at all times, for it is this type of person who becomes panic-stricken when he gets in water over his head. If a good swimmer attempts to save such a person from drowning it often results in the death of two persons.

On the other hand, the good swimmer often loses his life in the water through a lack of common sense. No person should stay in the water too long, nor should he get too far away from a landing place, because cramps occur without warning. Cramps often are caused by going into the water too soon after having eaten a big meal.

C. C. PARSONS.

War and Navy Building Should Be Put Under Construction—Plans All Made and Site Selected.

To the Editor of The Post—Sir: In the Garner and in the Wagner public works bills the only exception to the public building program is the District of Columbia. All the 48 States of the Union are taken care of. The District of Columbia is apparently forgotten. Some action should be taken on this immediately.

We call attention to the War and Navy Buildings, which the President said were to be expedited about two years ago. Under the Keyes-Elliott act the Secretary of the Treasury was given the authority to acquire certain properties; the Public Buildings Commission selected the site, and plans were drawn and tentatively approved by the National Capital Park and Planning Commission. Two years have gone by with no buildings constructed. The entire transaction is duly authorized by law, with the exception of providing the finances.

It would only be the part of good business policy to have these buildings constructed immediately.

AUSTIN C. HALLER.

VON PAPEN DECREES BAN ON TWO PAPERS

Prussian Minister Declines to Suppress Journals of Opposition Parties.

Berlin, June 29 (A.P.).—A controversy between the Von Papen ministry and the two strongest opposition parties developed today when the government requested the Prussian interior ministry to suppress two party organs that have been lampooning it in cartoons and articles.

The suppression order would last five days and would affect the Cologne Volks-Zeitung, organ of the Centrist party, and the Berlin Vorwaerts, organ of the Social Democrats.

It was reported the Prussian minister had declined to suppress the papers. In such an event the matter would go to the supreme court.

The federal government issued an emergency decree permitting outdoor political meetings throughout the country provided they are reported to local police 48 hours in advance. The police may ban any meeting if they think public safety is menaced.

Local authorities may forbid the wearing of uniforms, such as those of Hitler's National Socialist storm troops, only if they believe public security to be endangered.

Senate to Take Up Local Bills Today

Traction Merger Measure Among Those Expected to Be Acted Upon.

The District today may get its last day of grace in the Senate, when some dozen local measures, including the controversial merger issue, are expected to roll around on the consent calendar.

Meanwhile, Representative Vincent L. Palmisano (Democrat), Maryland, acting chairman of the House District committee, is awaiting recognition from Speaker Garner. Some fifteen unenacted District bills are pending in the House, four of which Mr. Palmisano will seek to enact into legislation.

Bills expected to come up today on the Senate calendar include the Gibson measure revising the District's license code, taxicab and automobile responsibility measures, the Patterson kidnaping bill, tightening the local law code; a bill regulating the practices of bondsmen, and one giving the Washington Gas Light Co. authority to erect a gas holder in Southeast Washington.

The latter measure and bills providing a District board of indeterminate sentence and parole, giving the Commissioners general street-closing authority, and setting up a new code of firearms regulation, may be called up in the House before Saturday.

'Rooster Days' Big Help To Harrisonburg Trade

Harrisonburg, Va., June 29 (A.P.).—George E. Andrus, secretary of the Harrisonburg Chamber of Commerce, today reported that Harrisonburg merchants expressed marked satisfaction with the results of their celebration of "Rooster Days" as a contribution to business stimulation.

On these days the merchants agreed to pay 3 cents per pound above market quotations for all roosters, and 2 cents a dozen above market quotations on eggs brought in by farmers. The result was a stimulation of business along all lines, Mr. Andrus said.

WATERS RECEIVES 12,000 ARMY VOTES

Continued from Page 1.

Dallas, Tex., indicated a contingent of 1,200 California veterans had been forced to a temporary stop there because of lack of fuel for their automobiles.

Health Conditions Worse.

Health conditions took a disturbing tone yesterday with the reporting by police of the hospitalization of ten cases of dysentery. While none of the men in this condition were reported in serious condition, the presence of the ailment—dreaded by outdoor expeditions—furnished alarm. Some sickness was reported among the 40 odd children at Camp Marks in Anacostia.

Money donations to the veterans yesterday totaled but $150, food was diminished to the receiving of 1,163 loaves of bread from private sources and 400 pounds of livers. The normal amount of meat furnished has been approximately 2,700 pounds. Trucks are coming here loaded with food for veterans from points not far distant, but this is not expected to prove a great factor as the great majority are from distant points.

Waters' first act in office was to dismiss the "cabinet" of the B. E. F. and form a new one. However, some of the new staff were reappointees. The executive committee, which has hitherto formed a check on activities of the commander in chief, was discarded by the youthful generalissimo.

A committee of five to arrange for a convention within a short time for permanent organization of the B. E. F. was appointed by Waters. He reserved the right to direct the activities of this committee and to veto any recommendations made by it.

Parade in Few Days.

Waters issued the drill edict at Camp Marks yesterday afternoon after election returns assured his being swept to command by an enthusiastic tide.

"I want to get this outfit into shape so that they will know squads east from squads west," Waters shouted to the men. "We are going to have a parade within a few days and I want to show the people of the United States and the Congress that we're a real outfit."

In his address Waters said, "You fellows think I'm hardboiled. I am hardboiled. I am going to stay hardboiled. That's what you fellows need is some one who is hardboiled."

A lusty voice from the mass of veterans assembled shouted: "Well, you've got a hardboiled bunch of guys back of you."

While Waters was temporarily retired from the chieftainship of the bonus marchers, he indicated he would only accept the reins again, if he were given supreme authority over the marchers. This stand was remembered when he told the veterans yesterday that from now on his orders were to be obeyed and any unit that didn't like it "could get the hell out of the B. E. F."

THE ONCE OVER

By H. I. PHILLIPS

THE CORNER FRUIT MAN ON MR. SARAZEN.

Chrees Columb he was fine brava fella—
He was beega and stronga da man;
He do plenty beeg theengs for hees country,
An' deescova dees vera fine lan';
When he wanna sometheeng he go get it—
He was nevva do antheeng wrong;
Chrees Columb! He was best known Eye-tal-yan
'Til dees Sarazen keed come along!

II.

Michael Angelo, too, was great master,
Who da world geeva fame by da bunch;
Feefty peekcha he's make at one sitting—
He no taka da time out for lunch.
He's da boss of da releejus scene;
Mike's da greatest of all da Eye-tal-yuns—
In da time before Sarazen, Gene!

III.

Garibaldi, he's one beega fighta—
He's keel seexty-seex man weeth one blow;
When da countree she's in beega troubles,
Garibaldi, he's chase 'em—poof!—so!
Nevva one time he's fail in da peenches;
He's great Et-a-ly's pride and her joy;
To compare weeth dees man dere is no one—
'Til dere spreengs up dees Sarazen boy!

IV.

Great Puccini, Rosetti and Dante—
Joost to speaka da names breengs da hush;
No one can poot all da great beeg Eye-tal-yans
In one hall weethout maka da crush.
All da world she's sure geeva da cheer when
Ees mentioned da name of Caruse;
He was moocha great national hero—
'Til dees Sarazen he is turned loose!

V.

Julius Ceese, he's da most famous ruler—
He's da fella what startled da Rome;
When he's challenge da fee for to meet him
He's get note what read "Nobody Home"—
He was one tougha guy in da battle—
Nevva was such a grand fighta seen
'Til da day when dere comes on da golf leenks
Dee beega strong Bambino Gene!

VI.

Mussolini! Shush! Pleasa be careful—
He's da beega boss, jealous an' proud;
What I say pleasa keepa da secret—
I can no knocka heem very loud;
Mussolini, he's wonderful fella—
He ees Eet-a-ly's wanna great pet,
But compared to dees Sarazen, leesten—
He is joost one small streeng of spaghet!

SOMETHING LIKE THAT

"The American Nation has never gone backward."—Statement in the G. O. P. platform. The present situation is just a sideslip.

The leaders of the new regime in Siam say that it is not a revolution but "the establishment of a government for and by the people with the king's consent." Under the circumstance, who could say no?

FATHER DUFFY.

(Father Francis P. Duffy, the fighting chaplain of the Sixty-ninth Regiment, one of the most famous of World War figures, is dead.—News item.)

In that vale where men of fiber
Have a very special place
There's a fine brave heart this morning
And a new and kindly face.

Simon Peter, James and Matthew
Grasp his weary withered hands,
For the fight he fought so gravely
Each apostle understands.

Luke and Philip, John and Thomas
Gaze into his eyes so keen;
They have seen that strange light always
When they've faced the Nazarene.
Here is one who lived as Christ did—
One who thought of self the least—
One who knew his God and loved Him—
Father Duffy, "Fighting Priest!"

(Copyright, 1932.)

LINDBERGH COURAGE IN HUNT RELATED AT TRIAL OF CURTIS

Continued from Page 1.

of Curtis' stories, declined to give the man's name, saying he had not intended talking to him at the time he did and he feared the interview jeopardized the chance of capturing the kidnapers and murderers of the baby.

"Is this man suspected of being implicated in the kidnaping?" demanded Lloyd Fisher, defense attorney.

"No," replied Wilson, "but he is in touch with others."

"If you disclose this man's name would it affect the people he is in touch with?"

"I think it would."

Judge Adam Robbins upheld Wilson's refusal to give the man's name. Wilson was one of the Revenue Department's special agents who gathered the evidence which placed Al Capone in Atlanta Penitentiary.

Questions then were shot at him in rapid-fire order, but they left Wilson unruffled.

"Do you know who kidnaped Charles Augustus Lindbergh, jr.?" came the first.

"No," said Wilson.

"Do you know the whereabouts of the kidnapers?"

"No."

Cryptic Symbol Brought In.

"Have you any way of knowing Curtis knew?"

"No."

Then Fisher inquired why investigators didn't insist that Curtis produce from the supposed kidnapers the cryptic symbol used as signature to the original ransom demand note left in the baby's crib, or withdraw from the case.

"I believe he was asked to produce," said Wilson.

"When he failed to produce wasn't he removed?"

"No, because he said that——"

"'No' is the answer," Fisher shouted quickly.

Haskell did not give further details of the Curtis account of Col. Lindbergh's attempted plunge into icy waters to reach the supposed kidnapers' boat. But he said Edmund B. Bruce, of Elmira, N. Y., friend of Curtis who was present when Curtis was negotiating with the newspaper executive for sale of an exclusive story of the return of the baby, told him he had taken pictures of Lindbergh.

Promise of "Bombshell."

Yesterday Bruce testified he had taken no picture of Lindbergh on the boat, deeming it "would not be good taste." But Harry Stout, special assistant prosecutor, brought out that Bruce took pictures of the flier while Col. Lindbergh was swimming.

"So he didn't take pictures of Col. Lindbergh on the boat," Stout exclaimed, triumphantly.

Ryman Herr, of defense counsel, protested this was "equivocation of the worst nature."

The court held the pictures were not material in any case.

A few days before the baby's body was discovered in the woods not far from the Lindbergh home, Haskell said Curtis told him: "Alex and I are going to drop a bombshell that will startle the world in a few days."

Col. Lindbergh smiled faintly, and met Haskell's glance as the latter explained "Alex" was the name Curtis said the kidnapers used in referring to the flier.

Real Story "Yet Untold."

After Curtis had typed his hoax confession, Haskell said, he was much puzzled and visited Curtis in jail.

"Now that it is all over," he said he asked Curtis, "tell me, were you ever in touch with the kidnapers?"

"Yes, the story is still to be told. It's in Norfolk," he quoted Curtis as replying, "most indignantly."

Wilson said he "believed the State police have handled this case in a very excellent way."

Defense Lawyer Fisher pressed him with questions about the manner of questioning Curtis before the "confession" was obtained. The defense charges police "duress" was used to obtain the Curtis statement.

Coincident with those defense accusations, the British government, which investigated methods used to question Violet Sharpe before she committed suicide in the Dwight W. Morrow home, reported today there were "no grounds" for reports of "so-called 'third-degree methods.'" Miss Sharpe, a maid in the home of Mrs. Morrow, mother of Mrs. Lindbergh, killed herself when she was about to be questioned a third time by police.

Clews Led to Blind Alleys.

Wilson was followed to the stand by several witnesses whose testimony was directed to show many Curtis clews led to blind alleys.

Dr. Joseph Seibleman, of Baldwin, N. Y., testified his phone number is Freeport 5630. That is the number Curtis was supposed to have used to reach "Hilda," wife of one of the kidnap gang. The doctor said that Curtis never had talked with him by phone and that no one named "Hilda" lived at that number.

Sergt. Warren T. Moffett, of the Newark police, said he and two other officers went with Curtis to a house in which Curtis said "Hilda" and her sister, "Inez," lived. It was empty.

Mrs. Oslo E. B. Larsen, who lives at Wildwood, Cape May, N. J., in the house Curtis pointed out as the home of "Hilda Larsen," testified she knew no "Hilda."

J. Maurice Price, of Plymouth Meeting, Pa., owner of property at 1021 New York avenue, Cape May, another address which figured in the Curtis stories, testified the property had not been rented for more than a year.

Lindbergh Aid Unpaid For Work, Court Told

New York, June 29 (A.P.).—Morris Rosner, who was engaged by Col. Charles A. Lindbergh to assist in the search for the latter's kidnaped son, later found slain, testified in a civil action today that he received no remuneration for his services and that he is now penniless and being supported by his wife.

Rosner is defendant in a suit for $1,500, the amount of court costs in another action which he brought against a corporation for alleged breach of contract. He won the suit in the first court, but the verdict was reversed by the appellate division, and he was ordered to pay the costs.

Senate Considers Bill on Philippines

Measure Strikes Obstacle and Fails to Receive Immediate Action.

(Associated Press.)

Consideration of the Hawes-Cutting bill for Philippine independence was begun in the Senate yesterday immediately after the last of the appropriation bills had been passed and sent to conference. The bill immediately struck an obstacle when Senator Copeland (Democrat), New York, an opponent, demanded that it be read in full.

Senator Hawes (Democrat), Missouri, one of the authors of the measure, appealed to Senator Copeland to confine his remarks to the subject, indicating he feared a filibuster. Chairman Bingham, of the insular affairs committee, said he regretted Senator Copeland was "talking devious means to prevent a vote on the bill."

Senator Copeland denied filibustering, and after talking for a couple of hours sat down and allowed consideration of the bill to proceed. The Senate adjourned, however, before a final vote was in sight.

Wesley Eddy Arrested for Speeding.

Wesley Eddy, master of ceremonies at a local theater, was arrested for speeding yesterday afternoon. Policeman F. R. Collins, attached to the Traffic Bureau, claimed Eddy was traveling 50 miles an hour on Rhode Island avenue northwest. He was released on personal bond to appear in court today.

12 to 14 Individual Pieces Delivered Hot Any Hour Till Midnight. Or Drive to 2313 14th St. N.W.
$1.00
Call North 6617.

'FOX' WILL RETURN FOR CAPITAL TRIAL

Leaves New York Tomorrow for His Arraignment in Lindbergh Case.

New York, June 29 (A.P.).—Norman Whitaker, "The Fox," who is accused of posing as the Lindbergh baby kidnaper while Gaston B. Means swindled Mrs. Evalyn Walsh McLean of $104,000, waived examination today and agreed to go to Washington for trial.

Whitaker, who will leave for Washington Friday, is charged with conspiracy and grand larceny. Means is in the penitentiary.

The patrol wagon ran out of gas and Whitaker was an hour late for his scheduled examination, but he called his legal training into play and refused to be "forced" into a hearing without benefit of counsel.

After some discussion, former Representative Martin C. Ansorge was summoned by telephone to represent Whitaker. After he arrived a conference was held and Ansorge emerged with the statement that while there were technical grounds for opposing removal, Whitaker did not wish "to take advantage" of them.

Meanwhile, pending his removal from the Federal house of detention, the 42-year-old prisoner will be permitted to see his wife, a slight brunette of 21 or 22.

Anniversary Marked By Bishop Mahoney

Rome, June 29 (A.P.).—Bishop Bernard J. Mahoney, of Sioux Falls, S. Dak., celebrated the tenth anniversary of his Episcopal elevation today at the American College, where he was a student. He said mass in the college chapel, where he was consecrated. Dr. John Driscoll, former assistant to the general of the Augustinians, assisted at the mass.

BINGHAM WILL SEEK MARRIED WORKER AID

Continued from Page 1.

Carl to unravel the snarl of personnel provisions contained in the economy bill as soon as it is signed by the President.

Taking signature for granted, George H. Carter, public printer, at close of business yesterday was placing in execution an order for 147 removals. Approximating the plan he expected to put into execution last Saturday, these include some 100 superannuated workers, 17 married employes and the rest voluntary retirements.

Others Hold Up Plans.

The Bureau of Standards was planning to go ahead with the removal of 79 workers in accordance with a program worked out last week. Other departments held their plans in abeyance.

Much will depend on the Comptroller General's interpretation of the so-called "impounding clause" of the furlough plan, providing for turning back into the Treasury funds saved from operation of the plan. Conferees struck out a clause setting this money aside for the retention of workers in their jobs.

Separation of Families By Economy Plan Seen

There is no question but that the provision of the economy bill concerning the employment of married persons will result in the separation of families, according to a statement issued yesterday by Miss Maude Younger, congressional chairman, National Woman's Party.

According to Miss Younger, hundreds of requests by married persons for information as to what constitutes a separation between husband and wife, so as to take them out of the economy bill provision calling for the dismissal of a husband or wife where both are in the employ of the Government, have been received at the National Woman's Party headquarters.

Man Reports Clothing Theft.

Harold Newman, 59 H street northwest, reported to police yesterday that by use of a duplicate key some one had entered his third floor apartment and taken clothing valued at $40. Newman said the theft was made within the past eighteen hours.

Camalier & Buckley
Fine Leatherware
1141 Connecticut Ave.
2 doors above the Mayflower
1/4 · 1/3 · 1/2 OFF

This $27.50 4-Party Luncheon Kit $19.85
FOR THE 4TH—This Unbreakable Sanitary Luncheon Kit with Bartleware Fittings. Cobra Grain Covering. Complete Service for Four—Specially low priced!
Need Any of This for the 4th?
FOR MEN
Imported Pigskin Zipper Bags 5.95
$8.50 and $14 Boston Bags, $4.25 and 7
$17.50 Oxford or Overnight Bags 8.75
$40 Wheary Wardrobe Cases 20
$35 English Riding Boots 19.75
FOR WOMEN
Wheary Wardrobe Cases 8.50
$25 Airplane Ensembles 18.25
$80 Fitted Overnight Cases 32.50
$30 English Riding Boots 15.75
$15 English Riding Boots 22.50
$35 Wheary W'drobe Trunks 27.50

FOREIGN NEWS IN BRIEF

Geneva, June 29 (A.P.).—Mrs. Robert Pell, wife of one of the American delegates to the Disarmament Conference, narrowly escaped death by drowning today in a lake opposite their villa at Celigny. Ernest Shilling, the American pianist, who is their neighbor, rescued her.

Mexico City, June 29 (A.P.).—Railroad reports today showed heavy rains throughout the whole of Mexico, breaking the long drought which has threatened crops and caused the loss of much live stock. Considerable difficulty was caused by floods and washouts, the reports said.

Nanking, China, June 29 (A.P.).—Hundreds of farmers in the valley of the Kan River have been drowned and thousands are homeless as a result of floods which are continuing in the Yangtze district.

Orly, France, June 29 (A.P.).—Rene Machenaud claimed a world's record for a parachute leap today when he descended 7,500 meters. The mark he claimed to have bettered was 7,000 meters, by the Belgian, Willy Coppens.

Brest, France, June 29 (A.P.).—The salvage ship Artiglio, which already has brought up a fortune in gold from the sunken liner Egypt, resumed diving operations today and salvaged additional treasure of a value not immediately determined.

Vienna, June 29 (A.P.).—Dispatches from Belgrade today said Voyislav Marinkovitch, who became premier in April, had resigned with his whole cabinet.

Canton, China, June 29 (A.P.).—Provincial troops in small steamers, launches and junks tried to cross the straits to Hainan today to suppress the Chanchak naval administration there, but were repulsed repeatedly with heavy losses.

Neuilly-Sur-Seine, France, June 29 (A.P.).—The Countess de Martel, known as a novelist under the pen name of "Gyp," died today at the age of 81. She was a grandniece of the famous Mirabeau and mother of the noted surgeon De Martel.

Paris, June 29 (A.P.).—The French Exporters Association came out today in opposition to the French quota system on imports which has seriously affected some imports from the United States.

Mexico City, June 29 (A.P.).—Dispatches from Colima today said further earthquake shocks and loud subterranean roars in the vicinity of the Colima volcano had frightened the inhabitants on its slopes, and they were moving out of the danger zone. Tidal waves continued to sweep Cuyutlan, the dispatch said.

Church Members' Increase Is Shown

Compilation Shows That 433,656 Was Gain During 1931.

New York, June 29 (A.P.).—An increase of 433,656 in the membership of United States churches during 1931 is reported by Dr. G. L. Kieffer in the annual church statistics report of the Christian Herald. The gain in 1930 was 88,350.

The Baptists increased their membership 189,526 to bring their total, the largest among Protestant denominations, to 9,067,152. The Methodists, who showed the first annual loss in their history in 1930, again increased, by 46,295 for the year. Their total rose to 8,135,627.

The Catholic gain was 15,243. The total Catholic membership 13 years old and over was thereby brought to 14,528,176.

ASSEMBLY TO DRAFT CHILE CONSTITUTION

Meeting Will Be in October; Cosach Nitrate Combine Is Facing Crisis.

Santiago, Chile, June 29 (A.P.).—The Socialist provisional government of Carlos Davila today took its first definite step toward constitutionality when it was announced that a constitutional assembly will be called to meet the first Sunday in October.

(An election of a constitutional assembly in Chile is necessary, and it was presumed that delegates would be elected in time to meet in October.

The junta announced that the assembly would draft a new Socialist constitution for the republic.)

Meanwhile a major crisis in the affairs of the $300,000,000 American-controlled Cosach Nitrate Combine loomed for the week-end.

Working capital obligations are due to bankers on July 1, and unless they are renewed the combine faces insolvency. Conferences between bankers and Enrique Zanartu, the finance minister, are being held, with a view to avoiding the crisis if possible.

No agreement has yet been reached. The bankers demand protection from government competition. The government wants the combine, in which it is a partner, to sell 400,000 tons of nitrate to pay its debts. This the bankers decline to permit. The government has announced its willingness to permit dissolution or bankruptcy if its suggestion is ignored.

Menocal Allowed to Leave Cuba.

Havana, Cuba, June 29 (A.P.).—An agreement that Gen. Mario G. Menocal, former President of Cuba, who has been a refugee in the Brazilian legation, be allowed to leave soon to spend a year in Europe and "cease being a disturbance" was announced today by the State Department and the Brazilian minister.

Stabilization Bill Drive Under Way

Senator Borah to Insist Upon Action Before Adjournment.

(Associated Press.)

A drive to obtain action at this session on the Goldsborough dollar stabilization bill or the Senate substitute was opened yesterday by Senator Borah (Republican), Idaho, and others.

Senator Borah served notice in the Senate he would insist on action before adjournment on the Glass substitute designed to give circulating privileges to $1,000,000,000 of United States bonds.

Senator Blaine (Republican), Wisconsin, then sought to place the Goldsborough bill on the Senate calendar in lieu of the Philippine independence bill. Senator Robinson, the Democratic leader, urged consideration of the Philippine bill and said he did not see how the session could adjourn without acting on it.

De Valera's Selection Doubted.

Dublin, June 29 (A.P.).—Likelihood of the election of President Eamon de Valera to the presidency of the league of Nations Council at Geneva next September seemed remote today as official quarters said De Valera would probably not attend the council meeting.

4,000 War Dead Reinterred.

Turin, Italy, June 29 (A.P.).—A funeral cortege bearing 4,000 coffins of war dead from a temporary burial place to a new cemetery, "The Fallen," passed today through streets lined with saluting troops and mourners.

WOODWARD & LOTHROP
10TH 11TH F AND G STREETS
Learn . . .

how to stay Young
Look for the three tell-tale signs of facial age
Then Consult
MISS SALLY PURGASON
about your individualized treatment
and
MISS NATALIE ATHERTON
about your most becoming make-up
Both are in our Toiletries Section this week.
From the Fifth Avenue Salon of
Dorothy Gray
Private consultations without charge
For the Summer "sunning" season these Dorothy Gray preparations are especially recommended—
Sunburn Cream
Texture Lotion
Sensitive Skin Cream
Liquid Cleansing Cream
Wonder Wax
Talcum Powder
Dusting Powder
Cream Rouge
Cream Soap
Liquid Lashique
TOILETRIES, AISLE 13, FIRST FLOOR

CARS WASHED
While You Wait or Leave It All Day
OPEN 7 A.M. TO 7 P.M.
75c
SATURDAYS SUNDAYS and HOLIDAYS 95c
Simonizing—Polishing—Greasing—Motor and Vacuum Cleaning
BILL LYNCH'S AUTO LAUNDRY, INC.
632 N. Y. Ave. or 627 K St. N.W.
Washington's Oldest Auto Laundry

WOODWARD & LOTHROP
10TH 11TH F AND G STREETS
Helpful Hints for Picnics and Outings
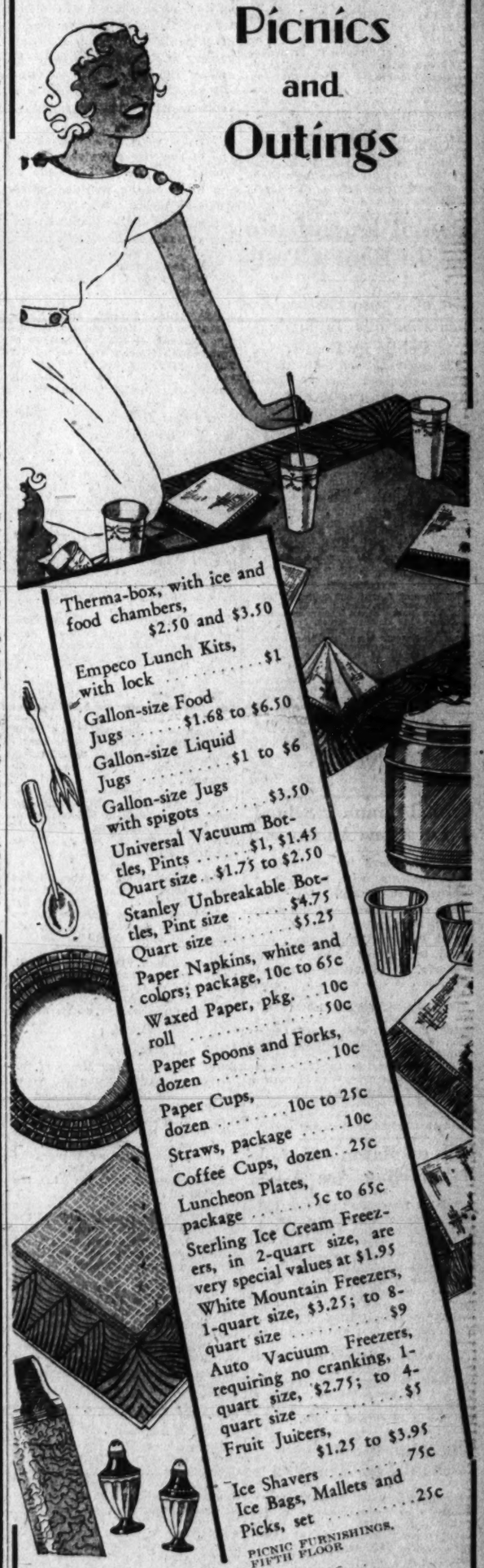
Therma-box, with ice and food chambers, $2.50 and $3.50
Empeco Lunch Kits, with lock $1
Gallon-size Food Jugs $1.68 to $6.50
Gallon-size Liquid Jugs $1 to $6
Gallon-size Jugs with spigots $3.50
Universal Vacuum Bottles, Pints $1, $1.45
Quart size $1.75 to $2.50
Stanley Unbreakable Bottles, Pint size $4.75
Quart size $5.25
Paper Napkins, white and colors; package, 10c to 65c
Waxed Paper, pkg. roll 10c 50c
Paper Spoons and Forks, dozen 10c
Paper Cups, dozen 10c to 25c
Straws, package 10c
Coffee Cups, dozen 25c
Luncheon Plates, package 5c to 65c
Sterling Ice Cream Freezers, in 2-quart size, are very special values at $1.95
White Mountain Freezers, 1-quart size, $3.25; to 8-quart size $9
Auto Vacuum Freezers, requiring no cranking, 1-quart size, $2.75; to 4-quart size $5
Fruit Juicers, $1.25 to $3.95
Ice Shavers 75c
Ice Bags, Mallets and Picks, set 25c
PICNIC FURNISHINGS, FIFTH FLOOR
Why not fill your picnic baskets with these delicious
Breads, Cakes, Cookies
fresh from our kitchens
Wellesley Fudge Cake; small, 75c; large $2
Orange Cake; small, 65c; large $1.75
Angel Food, Iced; small, 50c; large $1.75
Pound Cake, 1 pound 50c
Chocolate Chips, dozen 25c
Cookies, dozen 25c
Date Filbert Bread; small, 20c; large 35c
Fresh Cherry Turnovers (Saturday only), each 15c
For picnic delicacies to be ready Saturday, place your order today or tomorrow at the Bakery Counters, in the Fountain Room and the Tea Room Balcony.
Picnic Lunches, prepared by the Fountain Room, will be ready half an hour after you place your order. Prices range from 45c to $1.
TEA ROOM, SEVENTH FLOOR
FOUNTAIN ROOM, DOWN STAIRS STORE

ROTARY CLUB FETES BRITISH PARTY HERE

28 Delegates Returning to England From Seattle Parley See Capital.

Members of the Washington Rotary Club entertained 28 British Rotarians here yesterday, taking them to the Tomb of the Unknown Soldier and Mount Vernon in the morning, luncheon at the Willard, a sightseeing trip in the afternoon and giving a dinner and dance in their honor last night at the Chevy Chase Club.

S. Percy Thompson, president of the local club, headed a delegation greeting the visitors, who are returning to their home country from the Seattle convention of Rotary International. Dr. William Earl Clark and Dr. David Buckingham headed a committee in charge of the day's entertainment. The British party included T. D. Young, chairman of the committee of British delegates; H. Schofield, president of Rotary International of the British Isles, and W. W. Fish, organizing secretary of British Rotary.

At the luncheon, the local club indorsed plans for the District Fourth of July celebration after hearing an address from Thomas P. Littlepage, chairman of the Fourth of July celebration committee. Past President John Poole delivered an inaugural message to three new Rotarians—Maj. Wallace W. Kirby, Fenton M. Fadeley, jr., and Janview W. Lindsay. Entertainment was given by the Washington Boys' Club. Guests at the luncheon included Col. Cortland, past president of the Georgetown Boys' Club, and Charles Fyfe, director of the Washington Boys' Club.

Dental Examinatio In Dental Tests

List of Those Passing Examinations Is Made Public by Board.

The board of dental examiners yesterday announced those who passed the examination recently submitted.

DENTISTS.

Dr. Everett L. Gaskins, 1722 Sixth street northwest; Dr. W. S. Duhaney, 258 W street northwest; Dr. James J. Donahue, 1617 Thirty-fifth street northwest; Dr. Samuel A. Coombs, 3313 Q street northwest; Dr. Simeon J. Cole, 2609 Eleventh street northwest; Dr. Thomas W. Cobb, 1031 Park road; Dr. Carl P. Cline, 418 Medical Arts Building, Norfolk, Va.; Dr. W. T. Northright, 1760 Kenyon street northwest; Dr. A. J. Beard, 223 First street northwest; Dr. Otis J. Williams, 149 W street northwest; Dr. Charles B. Murto, 58 W street northwest; Dr. Jerome S. Livingston, 1484 Newton street; Dr. Abraham P. Kasmer, 3303 Georgia avenue northwest; Dr. Herman M. Jerrow, 31 Sherman avenue, Newark, N. J.; Dr. William F. Hayes, Pawling, N. Y.

HYGIENISTS.

W. Florence Blount, 402 Quindaro boulevard, Kansas City, Kans.; E. M. Brahler, 1515 Van Buren street northwest; Estelle R. Cohen, 106 Cottage street, Jersey City, N. J.; Catherine J. Cullen, 1333 Taylor street northwest; Grace E. Denton, Cambridge Arms Apartment, Baltimore, Md.; Dorothy Farrell, 15 Baltimore street, Kensington, Md.; E. M. Fretz, 112 Sixth street, Ocean City, N. J.; Catherine W. Hickey, 409 Shepherd street, Chevy Chase, Md.; E. P. Jones, 4116 Third street northwest; Mabel Kangher, 430 Randolph street northwest; Margaret G. Mathieson, 1501 Southern avenue southeast; Ellen V. Mothershead, 718 B street northwest; B. E. Neviaser, 1758 Lanier place northwest; Margaret R. Patzer, Cabin John, Md.; E. M. Shaw, Pomfret, Md.; Helen P. Starbecker, 4519 Georgia avenue northwest; Julia L. Trizer, 419 Hume avenue, Potomac, Va.; Grace Vickery, 1401 Columbia road northwest; Carol Webster, 2113 Pennsylvania avenue northwest.

Capital Summer School Locations Announced

Summer school for white senior high students will be held in Central High School, junior high classes at the MacFarland and Stuart Junior High, white elementary at Brown, Buchanan, Burroughs, Curtis, Emery, Fairbrother, Johnson, Ludlow, Petworth, Pierce, Thomson, Wallach and West, it was announced yesterday.

Colored senior high will be at Dunbar and Twining, junior high at Garnet-Patterson, elementary at Burrville, Cook, Cleveland, Giddings, Lincoln, Lovejoy, Mott, Phillips, Sumner, Birney annex and Bates road. Public school students must enroll from the school they last attended, while private and parochial students must bring requests from their schools for their enrollment in summer schools.

Bids on Masonic Temple Remodeling Are Asked

Bids on remodeling the first floor, mezzanine and basement of the Masonic Temple Building at Thirteenth and H streets and New York avenue northwest, for possible use as a bus terminal by Greyhound Lines, Inc., have been called for by I. R. Saum, engineer, Washington Loan & Trust Co. Building, and M. Mesrobian, associate architect, 5115 Forty-first street northwest, it was learned yesterday.

It was also understood that Skinker & Garrett, Samuel J. Prescott Co., Davis, Wick, Rosengarten Co., Inc., and Charles H. Tompkins Co., all local building firms, will submit bids, which will be opened July 8.

Capital Man Predicts Stabilized Real Estate

Cincinnati, Ohio, June 29 (A.P.).—Delegates to the convention of the National Association of Real Estate Boards were told today to keep their hands up for better times are coming and they will profit.

W. C. Miller, Washington, D. C., assured the delegates that "real estate will emerge from the present unstabilized markets as the most secure and stable commodity in our entire economic structure."

MOVEMENT OF STEAMSHIPS

New York, June 29.

ARRIVED WEDNESDAY.

Europa, from Bremen.
Olympic, from Southampton.
Excambion, from Mediterranean.
Kosciuszko, from Gdynia.

SAIL THURSDAY.

Exiria, for Naples.
Gen. Von Steuben, for Bremen.
Champlain, for Havre.

SAIL FRIDAY.

Europa, for Bremen.
Deutschland, for Hamburg.
American Trader, for London.
Westernland, for Antwerp.
Augustus, for Genoa.
Olympic, for Southampton.

REPORTED BY RADIO.

Gripsholm, from Gothensburg, due at pier 97, North River, Thursday.
Berengaria, from Southampton, due at pier 4, Hoboken, Friday.
Lancastria, from Southampton, due at pier 59, North River, Friday.
President Harding, from Hamburg, due at pier 59, North River, Friday.
France, from Havre, due at pier 57, North River, Friday.
New York, from Hamburg, due at pier 6, North River, Friday.
President Grant, from Manila, due at Twelfth street, Jersey City, Saturday.
Caledonia, from Glasgow, due at pier 83, North River, Sunday.

NOTES OF INTEREST TO CAPITAL SOCIETY

Mrs. Hoover Attends Potomac Park Polo Matches

MRS. HOOVER, ACCOMpanied by Mrs. Harry N. Cootes, wife of the commandant of Fort Myer; Mrs. Benjamin H. Fuller, wife of the major general commandant of the Marine Corps; Mrs. Harry G. Bishop, wife of Maj. Gen. Bishop, and Col. Campbell H. Hodges attended the polo matches yesterday afternoon in Potomac Park. Teams of the Marine Corps and the Army competed in the Argentine Cup tournament.

Mrs. Edward Everett Gann will be the guest of honor and speaker this afternoon at the garden party and tea to be given by Mrs. Walter R. Tuckerman at her home in Edgemoor, Bethesda, Md., when members of the League of Republican Women of the District of Columbia and the League of Republican Women of Montgomery County, Md., will be among the guests. Mrs. Gann will speak on the Republican convention, which she attended in Chicago.

Mrs. Luther H. Reichelderfer, one of the vice presidents of the District League, will preside in the place of the president, Mrs. Gilbert Grosvenor, who left Washington yesterday to pass the summer at Baddeck, Nova Scotia.

The Ambassador of Argentina, Senor Dr. Felipe A. Espil, is spending the week in New York.

Mlle. Reine Claudel, Mlle. Renee Claudel and M. Henri Claudel, daughters and son of the Ambassador of France, and Mme. Claudel sailed for Europe yesterday on the Paris, to spend the summer with their mother, who sailed earlier in the summer.

Mrs. Payne Departs For Bay State Home.

Mrs. Frederick H. Payne, wife of the Assistant Secretary of War, left yesterday for her home in Greenfield, Mass. Mr. Payne will spend the Fourth of July there with his family and return the early part of next week to the Mayflower.

Miss Carolyn Payne and Mr. Groverman Payne went to New York last week to visit their brother and sister-in-law, Mr. and Mrs. Frederick B. Payne, and will join their parents in Greenfield later in the week.

The former United States Minister to Panama and Mrs. William Jennings Price are in Chicago, where they are attending the Democratic convention.

Mrs. Ernest R. Ackerman, wife of the late Representative Ackerman, of New Jersey, who is visiting her brother-in-law and sister, Col. and Mrs. Frank L. Hatch, in their apartment at Wardman Park Hotel, entertained informally at luncheon there yesterday.

Rear Admiral Philip Andrews, Rear Admiral William McDougal and Maj. G. A. Pollack, U. S. A., sailed for Europe yesterday on the City of Norfolk from Baltimore.

Mrs. Mabel Walker Willebrandt was among those who entertained informally at luncheon yesterday at the Carlton; Mrs. James Grafton Rogers, the Assistant Secretary of State, also entertained at luncheon.

Lieut. Comdr. Benjamin Morrell, naval attache of the American Embassy in Paris, sailed from New York yesterday on the American Importer for Europe to resume the duties of his post in Paris.

Capt. and Mrs. Train Leave Tomorrow for Newport.

Capt. Charles Russell Train, U. S. N., who was formerly naval aid to the President, will leave Washington tomorrow, accompanied by Mrs. Train, for his new post at the Naval War College in Newport. Capt. Train was the guest of honor at a luncheon given on Tuesday by Mr. Walter Hughes Newton, secretary to the President.

Mr. Robert F. Kelley, chief of the division of eastern European affairs of the State Department, entertained at luncheon yesterday at the Carlton, his guests numbering seven.

Mrs. Edwin St. John Greble, wife of the late Maj. Gen. Greble, has closed her house on Jefferson place for the summer. She will pass July and part of August at the Water Color School of Mr. Elliott O'Hara, and will then visit relatives and friends, returning to Washington in October.

Baptismal Dutch Name Of Bride Employed.

The wedding of Miss Barendina Gardener, daughter of Mrs. Cornelius Gardener, and the late Col. Gardener, U. S. A., and Mr. Robert Edward Stuart Chambers, son of Mr. and Mrs. Robert W. Chambers, of New York, took place yesterday afternoon at 5 o'clock, in the home of the bride's mother, in Georgetown. In the marriage ceremony, which was performed by the Rev. Dr. Joseph R. Sizoo, the bride's given name, as she was baptized in Dutch, Barendinikje, was used. The name is a family name on the bride's paternal side.

The house was decorated with tall white flowers in silver vases and baskets tied with silver ribbons, and the ceremony was performed before an improvised altar, while a string orchestra played the wedding music.

The bride, who was escorted to the altar by her brother-in-law, Capt. Floyd Emerson Galloway, Air Corps, U. S. A., was given in marriage by her mother, and wore a gown of ivory chiffon velvet fashioned on princess lines. Her veil was of renaissance lace, which had been worn by her mother, and fell over a long court train of the velvet. She carried a bouquet of tiny, pale pink Cecil Bruner roses.

Little Mary Ann Galloway, niece of the bride, was flower girl and wore a quaint frock of white taffeta, and carried an old-fashioned bouquet of pastel flowers.

Mr. Austin Corbin, of New York, was best man for Mr. Chambers, and the ushers were Maj. Albert J. Myer and Mr. Rene Rouzitsky, and Lieut. Wilbur Kincaid Noel and Lieut. Paul R. Greenhalgh, of Fort Myer.

A reception followed the ceremony at which Mr. and Mrs. Chambers were assisted in receiving by Mrs. Gardener, who wore a gown of gold and white brocaded chiffon, and Mrs. Chambers, who was in a gown of pale green chiffon, with a large hat to match. Assisting the bride were were Miss Jane Patton Ristine, a cousin; Miss Elizabeth Jobe and Miss Eleanor Welles.

Later Mr. Chambers and his bride started by motor for the Chambers' estate in New York, and will later go to Quebec. The bride wore for traveling a suit of dove gray moire trimmed with gray fur, and a turban to match. On their return later in the summer they will make their home in Washington.

Among the out-of-town guests were Mr. and Mrs. Robert W. Chambers, of New York; Mrs. de Joly de Sabla, Mr. Austin Corbin, Mr. and Mrs. Hampson Gary, also of New York; Judge and Mrs. Albert D. MacDade, of Chester, Pa.; Lieut. Col. and Mrs. B. F. Ristine, of Dayton, Ohio; Miss Jane Patton Ristine, of Paris, France, and Capt. F. E. Galloway, of Maxwell Field, Ala.

Mr. and Mrs. Levi Cooke Plan English Trip.

Mr. and Mrs. Levi Cooke with their daughters, Miss Polly Cooke and Miss Virginia Cooke, will sail on July 16, aboard the Adriatic to pass several weeks in England. Miss Polly Cooke was a debutante last winter, and Miss Virginia Cooke is planning to make her debut the coming season.

Mrs. Emmons Smith, accompanied by her three small children, has left Washington for Manchester, Mass., to pass the summer. Mr. Smith will join them for July and August.

Mrs. George L. Walters, jr., has returned to her apartment in the Shoreham after passing some time in Boston.

Mrs. James Ellwood Jones has gone to New York with her son, James, jr., who will go to the Fay School Camp tomorrow for the remainder of the summer. Mrs. Jones will return to Washington Saturday and with Mr. Jones and their daughter, Miss Nancy Jones, will go later in July to their summer home at Switchback, W. Va.

Lieut. Paul D. Bunker, jr., U. S. A., and Mrs. Bunker on their return from Bermuda, where they are spending their honeymoon, will go to San Antonio, where Lieut. Bunker will be stationed. Mrs. Bunker was formerly Miss Elizabeth Williams Haynes and is a daughter of Mrs. Kenneth T. Barnaby, of New York.

Mr. and Mrs. Josiah T. Newcomb, former residents of Washington, who now make their home in New York, have been visiting here for a few days to attend the wedding of their son, Mr. Willys Newcomb and Miss Jane Walker. During their stay they occupied the apartment at Wardman Park Hotel, of Mr. and Mrs. David H. Blair, who are visiting in North Carolina. Mr. and Mrs. Newcomb, who moved to New York last fall, resided at Wardman Park when they lived in Washington.

Mrs. Reeve Hoover and her children have gone to Locust Valley, Long Island, to spend the summer season with Mrs. Hoover's mother, Mrs. William Tully.

Sail for Europe To Pass Summer.

Mrs. William H. White, of 1910 Twenty-fourth street, and her three daughters, Mary, Emma Gray and Frances White, have sailed for Europe to pass the summer in England and on the continent. Miss Mary White and Miss Emma Gray White were among last season's debutantes.

Mr. and Mrs. R. L. Pollio and their young daughter, Olive Frances Pollio, will return to the Mayflower tomorrow morning from a three days' trip to Virginia Beach. On Monday they will leave for Toronto, where Mrs. Pollio and her daughter will spend the summer with the former's mother, Mrs. W. B. Blackhall, at her home on Foxbar road.

En route to Canada they will make brief visits in Atlantic City, New York and Lake George.

Mrs. Robert Hollister Chapman, who has been spending some time at the Carlton, left yesterday for Canada, where she will remain during the summer.

Miss Joan Henning, daughter of Mr. and Mrs. Arthur Sears Henning, has as her guest Miss Charlotte Bauer, of Cincinnati. Miss Henning has recently returned to Washington from Columbia University, where she is a student. Mr. Henning is attending the Democratic convention.

Mr. and Mrs. J. E. Waddell, of Ballard Estate, Bombay, India, are spending a few days at the Dodge, and are accompanied by Mrs. Bessie Waddell, of Atlanta, Ga. Mr. and Mrs. Waddell have been visiting in the South for the last several weeks.

Miss Dorothy Gould Fowler, daughter of Mr. and Mrs. John E. Fowler, will spend the week-end at Blue Ridge Summit, Pa., remaining at the resort over Monday. Mr. and Mrs. Fowler entertained a company of ten at dinner last evening in honor of Maj. and Mrs. Miner F. Felch, who will leave Washington July 10 for the former's new post at West Point. Mrs. Marshall Lewis, of Gloucester, Va., is spending several days with Mr. and Mrs. Fowler.

Mrs. Edward Hamlin Everett is spending a few days at the Mayflower, having returned Tuesday from her summer home, the Orchards, in Bennington, Vt., where she has been since the first of June. Later in the season Mrs. Everett and her children will go to Cape Cod.

Mr. and Mrs. Joseph Adams Ellegood will leave Saturday morning by motor for a visit in New York City and Garden City, Long Island, after which they will take a three weeks' motor trip in Canada before returning to Washington.

Ensign Lion T. Miles Takes Bride in West.

A marriage of interest to society in Virginia and in naval circles took place yesterday on the West Coast, when Miss Elizabeth Innes Lighthipe, daughter of Mrs. Alice Innes Lighthipe, of New York City, became the bride of Lion Tyler Miles, ensign, U. S. N., son of Commander Alfred Hart Miles, U. S. N., and Mrs. Miles, of Lakewood, Norfolk, Va.

Ensign Miles attended St. Paul's School in Concord, N. H., before entering the United States Naval Academy, where he was graduated with the class of 1931. He is a grandson of Dr. Lyon Gardiner Tyler, president emeritus of the College of William and Mary, and a great-grandson of John Tyler, the tenth President of the United States. He is attached to the U. S. destroyer Dupont, now on the West Coast. Ensign Miles and his bride will reside at 908 Ninth street, Coronado Beach, Calif.

Mr. and Mrs. Harrison S. Henry are the guests of Miss Martha Harris, daughter of Mr. and Mrs. George W. Harris, at Home Woodland drive. Mr. and Mrs. Henry have been in Chicago and White Sulphur Springs.

The Rev. Dr. George W. Atkinson, rector of St. James' Church, left Washington yesterday for New York, and will sail today on the S. S. Champlain to spend the summer abroad.

Miss Elizabeth Truby has joined her parents, Col. and Mrs. Albert E. Truby at Walter Reed Hospital for several weeks.

Mrs. Earl White Tanner, of Washington, who is spending part of the summer at Miami, Fla., was honor guest at a beach cabana party given at the Pancoast Hotel yesterday by Florida members of the Women's Overseas Service League. Mrs. Tanner, formerly Miss Eleanor M., Griffin, served with the American Red Cross in France during the World War, and is a member of the Washington unit of the league.

Miss Padgett to Marry Lieut. Stephan July 16.

Miss Margaret Padgett, daughter of Mr. and Mrs. Robert Francis Padgett, has chosen Saturday, July 16, for the date of her marriage to Lieut. Edward Clark Stephan, U. S. N.

Miss Padgett will have as her matron of honor, Mrs. Channing O. Davis, and the bridesmaids will be Miss Florence Brill, cousin of the bride-elect; Miss Helen Drew, Miss Julia Highland and Miss Roberta Wright.

Miss Padgett attended the George Washington University and is a member of the Sigma Kappa Sorority.

Lieut. Stephan was graduated from the Naval Academy in 1929. He is the son of Mr. and Mrs. David Edgar Stephan.

Miss Mary Crockett, of Franklin, Tenn., is the guest of her brother and sister-in-law, Mr. and Mrs. Joseph Parkes Crockett, in their apartment in O street. Mr. and Mrs. Crockett will move next month to their new home in Alexandria, an eighteenth century house which they have remodeled.

Married Yesterday

Underwood & Underwood.

MRS. ROBERT EDWARD STUART CHAMBERS, who before her marriage yesterday afternoon at the home of her mother, was Miss Barendina Gardener, daughter of Mrs. Cornelius Gardener and the late Col. Gardener, U. S. A.

Printing Teaching Methods Are Aired

Annual Conference Closes After Tour of Bureau of Engraving.

Technical advances in the printing industry and the best methods of teaching the trade were discussed yesterday at the final session of the eleventh annual conference on printing education sponsored by the United Typothetae of America.

A tour of the Bureau of Engraving preceded adjournment of the conference. Speakers at the session included Maris M. Proffitt and Clark R. Long, of Washington; Ernest F. Tretter, Otto W. Fuhrman and Laurance B. Seigfried, of New York, and John E. Fintz, of Cleveland.

Awards to printing exhibits announced yesterday were: In the typographical printing class, Central Junior High School, of Providence, R. I.; Sewanhaka High School, Floral Park, Long Island, N. Y.; Central Printing Trades School, New York City, and the South Dakota State College. In the linoleum block printing class, the Port Washington Junior High School, Port Washington, Long Island, N. Y.; Calumet High School, Chicago, and the McKinley Trade School, Wheeling, W. Va. For layout and design, the William L. Dickinson High School, of Jersey City, N. J., and the Chicago School of Printing, in Chicago.

Central High Teacher New N. E. A. Director

Miss Edith L. Grosvenor, Central High School teacher, will represent Washington on the national board of directors of the National Education Association.

She was elected a director in Atlantic City yesterday, where the N. E. A. is holding its convention.

MATTRESS SERVICE
Ask about Our Low Prices . . .
For Renovating
Our electric sterilizing process leaves no odor.
CAPITOL BEDDING CO.
LINCOLN 2766

STORE your FURS WITH EXPERTS
For 27 years furs have been entrusted to us for safekeeping
RUGS CLEANED AND STORED BY EXPERTS
Fidelity Storage
1420 U ST., N.W.
NORTH 3400

For Summer Comfort
Phone Our Housewares Dept. (NAtl. 1293) for a
Westinghouse Fan
Noiseless. Safe. Economical.
Give most for the price.
8-inch Westinghouse Fan, Alternating or Direct Current..... $6.50
8-inch Oscillating Westinghouse Fan. Alternating Current..... $11.50
10-inch Oscillating Fan, Alterating Current..... $16.50
DULIN & MARTIN
Connecticut Ave. and L
Serving Washington for Over Three-quarters of a Century

FASTEST CABIN LINER IN THE WORLD
NOT A BERTH ON THE SHIP

. . . they're all real beds on the magnificent new S.S.
MANHATTAN
Maiden Voyage to EUROPE, AUG. 10
Largest, most luxurious ship ever built in America!
For instance: Every room with beds—not a berth on the ship. Nearly every Cabin Class room has private bath or shower and toilet. Seven huge decks. Pompeian swimming pool. Telephones in cabins...smart shops...beauty parlor...verandah café...sound picture theater...gymnasium...children's playrooms...three magnificent dining salons—and delicious food, as Americans like it. These are a few of the delights that await you on the fastest cabin liner in the world—the Manhattan!
Later sailings from New York, Sept. 7; Oct. 5; Nov. 2; Nov. 30
The Manhattan will call at Cobh (Ireland), Plymouth, Havre and Hamburg
For complete information apply to your local agent. He knows travel values.
UNITED STATES LINES
Roosevelt Steamship Company, Inc., General Agents
Company's Office, 1419 G Street N.W. Tel. National 1645.
LARGEST SHIP EVER BUILT IN AMERICA

You'll Find AGED FLAVOR

. . . the delightful thing about
CLICQUOT
NO ONE can deny that there is a distinctive taste in Clicquot Club Ginger Ale — a mellow flavor. Why? Because the choice flavor ingredients that go into the blend are carefully AGED 6 MONTHS — the time necessary for perfect blending. Then, and only then, is the blend sweetened and combined with sparkling water. Delicious? You know it is.
That Extra Something

Your money's worth! Full pints—16 ounces instead of 12. Look at the label.
CLICQUOT CLUB GINGER ALE

ENJOY the Delightful Menus of a Distinguished French Chef . . . DINNER 75¢
All Kinds of Ice Cream
$1.00 Qt. Delivered
90c At Our Store
Avignone Freres
1777 Columbia Rd. Col. 6333
5612 Conn. Ave. Cleve. 2368

Make Your Holiday a More Enjoyable One by Having a
Robert of Paris INC.
Permanent Wave
Fine textures—grey—white—tinted or bleached hair are Mr. Robert's specialties — with the machineless and many other approved methods.
MODERATE PRICES
Hair Tinted. Facials. Turkish Baths.
1514 Conn. Ave. N. 2776-2777
Branch Salon, Henlopen Hotel, Rehoboth Beach, Del.

Breslau
1307-9-11-13-15 G St. N.W.
OUR SEMI-ANNUAL
2 for One DRESS SALE
TWO $5.95 DRESSES FOR $5.95
TWO $7.95 DRESSES FOR $7.95
TWO $9.95 DRESSES FOR $9.95
And Higher Priced Dresses also "2 for 1"
No Single Dresses Sold Except at Regular Prices!

Flowers for the June Bride
Blackistone INC.
1407 H St. N.W.
Nat'l 4905

WOMAN, 35, VICTIM OF SLEEPING POTION

Takoma Park Resident Is in Critical Condition; Found Unconscious in Ditch.

Montgomery County Bureau of The Post, 9103 Conn. Ave., North Chevy Chase, Md. Telephone Wisconsin 4205.

Mrs. Ida Edwards, 35, of 36 Denwood avenue, Takoma Park, Md., who was found unconscious in a ditch near Sligo Creek yesterday morning with an empty sleeping potion bottle beside her, was still in a coma last night at the Washington Sanitarium and Hospital, Takoma Park. Her condition was reported as critical.

The woman was found about 6 a. m. by Montgomery County Policeman James E. Shoemaker, who took her to the hospital.

The woman's husband, John T. Edwards, told police that she left home Tuesday at noon following a domestic quarrel and that he had not heard from her until he was notified of her condition by police. He said that the bottle had contained about 40 tablets of the sleeping drug. She is believed to have taken all of them in an attempt at suicide and to have been in the ditch nearly eighteen hours.

Lacy Shaw, president of the Montgomery County Commissioners; Judge Charles W. Woodward, of the county police court; Thomas W. Perry, vice chairman of the Montgomery Government Club of Chevy Chase and chairman of Section 3, Chevy Chase Citizens Committee, and Thomas E. Shaw, supervisor of county roads for the Eastern Suburban District, left yesterday for Chicago to join the Ritchie forces at the Democratic convention.

There will be no meeting of the Montgomery County Commissioners today. The commissioners will meet again Tuesday.

Marshall E. Stone, of Ashton, Md., who ejected a policeman from his home Tuesday night at the point of a pistol when the latter went to the house to serve a peace warrant, was arrested yesterday by Sergt. Guy L. Jones and Policeman Robert Howes, of the Silver Spring substation. Stone was charged with assault in a warrant sworn out by Howes.

Policeman Howes had anticipated no trouble in serving the peace warrant, which was sworn out by Clarence E. Kuykendall after an altercation between the two men, and was taken by surprise when the man produced a pistol and ordered him from the house. He retreated before the menacing pistol and called for reinforcements. Stone was arrested as he left his home for work yesterday. He was held on bond of $500 for appearance later in county police court.

Damage suits were filed yesterday by Olive Davison and her husband, Harvey A. Davison, against Fred R. Parks, of Chevy Chase, Md., asking damages of $30,000 for injuries alleged to have been received in a collision between the Davison and Parks cars at Connecticut avenue and Military road. The suits were filed in Montgomery County Circuit Court at Rockville by the law firm of Lambert & Yeatman, of Washington, and Robert B. Peter, jr., of Rockville, Md. Mrs. Davison asks damages of $20,000 and her husband asks $10,000. Mrs. Davison was driving the car.

TELEGRAPHIC DISPATCHES

Wheelock, Vt., June 29 (A.P.).—Leonard Cloukia, 3, died today, the fourth child of Mr. and Mrs. Roy Cloukia to die from injuries suffered in an explosion in the Cloukia poultry house yesterday. The three others, Carroll, 8; Alta, 6, and Roy, 4, died within two hours after the explosion.

Lake Geneva, Wis., June 29 (A.P.).—The blind astronomer of Yerkes Observatory, Dr. Edwin Brand Frost, famous the world over for his knowledge of astrophysics, is preparing to retire July 1.

San Francisco, June 29 (A.P.).—All California State employes will go on a five-day week starting July 1. Gov. James Rolph, jr., said the step would be equivalent to a 14¼ per cent reduction in pay and would result in an annual saving to the State of $4,000,000.

Summit, N. J., June 29 (A.P.).—Maurice Spinning, 67, letter carrier, is retiring after traveling 300,000 miles in 32 years.

Cleveland, June 29 (A.P.).—Dr. Thomas McBurnie, of Brooklyn, N. Y., was elected president of the American Optometric Association today. Dr. E. B. Alexander, Duncan, Okla., was elected first vice president.

Raleigh, N. C., June 29 (A.P.).—The North Carolina Supreme Court today dismissed a petition for reconsideration of the conviction of Col. Luke Lea, Tennessee publisher; Luke Lea, jr., and Wallace B. Davis, former Asheville banker, now under sentence for violations of the State banking laws.

Berkeley, Calif., June 29 (A.P.).—Warner McCann, 54, mining engineer, died here yesterday. He spent 20 years in Mexico City.

Butte, Mont., June 29 (A.P.).—A resolution asking Congress to coin 25,000,000 silver dollars and the same number of half dollars as a means of stimulating the silver market was passed unanimously yesterday at the opening here of the thirty-fourth annual convention of the Montana State Federation of Labor.

Boston, June 29 (A.P.).—Senora Leonor Llorente Calles was making "slow but steady progress" today, almost a week after an operation for a tumor on the brain.

New York, June 29 (A.P.).—Hal Shubert, the actor, who said "I do" 7,500 times on the stage as Abie in "Abie's Irish Rose," said it in real life today when he was married to Miss Marguerite Wegley, formerly of Pittsburgh. The bride, who was a stock company ingenue, has retired from the stage.

County Board Meets Tonight.

The Arlington County board will meet tonight at 8 o'clock at the courthouse instead of Saturday, as scheduled.

"WHERE ECONOMY RULES" A&P ESTABLISHED 1859
Red Ripe WATER-MELONS
49c

FIREMAN DIES

Post Staff Photo.
C. E. VERMILLION, SR.

C. E. Vermillion, Fireman, Is Dead

Lifelong Arlington County Resident Succumbs at Age of 78.

C. E. Vermillion, sr., 78 years old, a lifelong resident of Arlington County, died yesterday in Georgetown Hospital.

Mr. Vermillion, one of the county's oldest volunteer firemen, was a charter member of the Cherrydale Fire Department for the last 30 years.

He is survived by three sons, Wesley, of Cherrydale, with whom he made his home; Joseph, of Clarendon, and Charles, of Miami, Fla.

Funeral arrangements will be announced.

HYATTSVILLE FINES 9 ON RUM CHARGES

Mount Rainier's Tax Rate Is Not to Be Reduced This Year.

Nine persons, including one woman, were convicted of possession of liquor yesterday in Hyattsville Police Court and fined a total of $750 in one of the heaviest liquor dockets tried recently.

Those fined were Mrs. Anna Steinberg, of Baltimore, $100; Governor Brookens, of Fairmont Heights, $150; J. M. Pearce, of Cottage City, $50; Michael Latorro, of Baltimore, $150; William C. Taylor, of Washington, $50; James Walsh, of Baltimore, $50; Elsworth T. Johnson, of Washington, $100, and Edward Waters, of Seat Pleasant, $50. Latorro was also fined $100 for exceeding 60 miles per hour.

Because of increased expenditures for trash and garbage collection service, the Mount Rainier tax rate will not be lowered but will be kept at the present level of 15 cents per $100, it was learned unofficially last night. The town council meets tonight to fix the rate, but tax bills for a 15-cent levy have already been printed. Last year the tax was reduced from 20 to 15 cents.

Warrants have been issued for two Prince Georges County men who are believed to be the first local persons charged with violation of the Japanese beetle quarantine, and one of the men, Myron M. Michaels, of Hyattsville, has been held in bond of $200 for the Federal Court in Baltimore.

Michaels and a man living in Berwyn Heights are alleged to have attempted to bring a number of rose bushes into Maryland. Stopped by inspectors for the Department of Agriculture, they turned back and came out another road, according to Government officials.

Awarding of contracts for the improvement of Rhode Island avenue through Mount Rainier and Brentwood is being held up pending the return of Maj. E. Brooke Lee, a member of the State Roads Commission, from the Democratic convention in Chicago. Corson and Gruman, Washington contractors, were lowest of six bidders, with an offer of $10,986 for the Mount Rainier work and $3,358 for the Brentwood stretch.

In an attempt to help the functioning of the town government by breaking the deadlock which is reported to have been reached by the town council, 40 residents of Capitol Heights have formed a citizens association. Walter Oliver has been selected temporary chairman and Herbert Davis secretary. Two factions in the town are evenly divided on the council and are said to be holding up needed governmental activity through inability to break a tie vote.

Arlington Legion Post Elects Forman as Head

Robert H. Forman was elected commander of Arlington Post, No. 139, American Legion, last night at a meeting in Ballston, Va.

Other officers elected are W. D. Kline, first vice commander; Howard Duckson, second vice commander; Chester Eichelberger, adjutant; Frank Sherwood, financial officer; Dr. W. C. Welburn, service officer; E. W. Newman, child welfare officer; E. W. Leigh, chaplain, and John Maycock, sergeant at arms.

Fire Damages Home at Bon Air.

Fire of unknown origin threatened the home of Milton G. Smith, Bon Air, Arlington County, early yesterday. Damages were estimated at $1,000, covered by insurance.

WESTINGHOUSE Electric
WATER COOLERS
Bottle and Pressure Types
EDGAR MORRIS SALES CO.
1305 G St. NW. National 1821

LEGION CONVENTION COMMITTEE MEETS

Alexandria Fixes Details of Arrangements for State Parley Next Month.

THE WASHINGTON POST BUREAU.
907 Prince St., Alexandria, Va.
Phone Alexandria 823.

The convention committee for the fourteenth annual meeting of the American Legion, Department of Virginia, and the American Legion Auxiliary eleventh annual meeting, to be held in Alexandria, July 31, August 1, 2 and 3, met last night in Gadsby's Tavern. Committee chairmen reported progress.

F. Clinton Knight presided and announced the details of the program will be in the hands of Jones Cox, W. Milton Glasgow and himself and all program material will have to be completed by July 15.

Chairmen reporting last night were: Edwin Dent, automobiles; Francis H. Fannon, entertainment; Capt. George H. Evans, reception; Clyde B. Lanham, banquet; R. F. Adams, decorations; W. M. Glasgow, halls; Jones Cox, registration; Mrs. Laura Anderson, badges; Herbert Blunt, publicity; Winifred Butler, provost guard; 40 and 8, William H. Meeks, and the 8 and 40, Mrs. Richard B. English.

Other committees are Charles W. King, parade; Dan S. Hollenga, housing; St. Clair D. Shelton, transportation, and Richard B. English, speakers.

One of the entertainment features will be the boat trip to Quantico Marine base on the afternoon of August 2, Robert Insko, chairman. The department officers, delegates and visitors will be taken to Quantico, where Regular Army "chow" will be served, returning to Alexandria at 8 o'clock, and the commander's ball will be held that night.

Registration will begin on Sunday, July 31, at the Chamber of Commerce, and that afternoon from 4 to 6 o'clock the local auxiliary unit and the 40 and 8 Society will entertain all delegates and visitors at a tea in historic Gadsby's Tavern. The local auxiliary president, Mrs. Margaret F. Bailey, will be the official hostess.

Driving on Washington temporary permits will not be permitted by the police department of Alexandria, nor will the five-day permits of the District of Columbia be honored, according to the decision of Acting Police Justice Harry F. Kennedy.

Commonwealth's Attorney Albert V. Bryan, in Police Court yesterday, announced that he had made an investigation of the case of Policeman Russell Hawes shooting and fatally injuring Alexander Jackson, colored, on June 16, and found that the policeman shot while acting in line of duty. This action absolves the policeman from blame in connection with the shooting of Jackson.

The funeral of Mrs. Ella O'Sullivan Downey, who died Tuesday, will be held at 9:30 a. m. tomorrow from St. Mary's Catholic Church. Burial will be in St. Mary's Cemetery.

The application of the A. B. & W. Bus Co. to discontinue service between Alexandria and Mount Vernon and Alexandria and Fort Hunt will be heard before the State Corporation Commission July 12.

Firemen Arrange Falls Church Fete

Annual Carnival to Begin on July 15; Officers Are Nominated.

The Volunteer Fire Department of Falls Church, Va., will hold its annual carnival July 15 to 23, inclusive, on the Crossman property at Brown avenue and the Lee highway, with R. L. Harmon as general chairman. He will be assisted by W. A. Pravel, R. E. Kendrick, Carrol V. Shreve and J. R. Royston. The program includes nightly band concerts and dancing.

The department has nominated officers for the coming year and the election will be held after the carnival. The present president, vice president and secretary have refused to accept nomination for reelection. Those nominated were Thomas Probey and J. E. Rucker for president; J. R. Royston, vice president; Stanley Higgins, secretary; Joseph G. Loveday, treasurer; O. C. Pearson and J. V. Birch, fire chief; Douglas Royston and Jerome Gibson, first assistant chief; Cline Donaldson and W. R. Weaver, second assistant chief; Harry Nalls and Gabriel Wearman, third assistant chief; E. L. Jones, fire marshal; Moyer Copeland, engineer; J. V. Birch, deputy engineer, and Cline Donaldson, Robert E. Kendrick, W. T. Westcott, J. E. Bruner and W. W. Tucker for offices of the two trustees.

Army-Navy Club Victor at Bridge

Washington Golf and Country Club Team Second at Shoreham.

The Army and Navy Club team last night won first honors in the first annual Inter-Club Duplicate Bridge Contest finals at the Shoreham Hotel. The runner-up team was the Washington Golf and Country Club.

The other two teams in the finals were the National Press Club team and the Columbia Country Club.

The contest was held under supervision of A. P. Stockvis, Washington representative of Ely Culbertson. Members of the winning team were W. R. Coe, F. W. Hoover, H. Muncaster and Tom Hamlin. The Washington Golf and Country Club team was composed of O. L. Veerhoff, A. B. Galt, Dr. Anderson and Dr George Huffman.

BALTIMORE
JULY 4TH
Return Same Night
Saturdays and Sundays
$1.25
Round Trip
Return limit Sunday night
W. B. & A.
12th and New York Ave. N.W.

Experts Seem to Agree More Money Is Big Need

By JOHN J. DALY

GRADUALLY it is being bruited about that what the world needs is more money, and that the way to get more money is the biggest problem confronting the world.

Charlie Chaplin, the comedian, on a trip around the world, interviewed hundreds of economists and offered for their critical approval a plan for economic recovery of the world. They all agreed with him. His plan is very simple: More money.

How to get this legal tender is the concern of millions. After careful study the economists—or those of them who are left—contend there is only one way it can be done, and that is by official governmental action. It seems, from the survey and study, that no amount of work, ingenuity, or even trade recovery, will ever bring about the great desideratum—a plentiful supply of greenbacks.

* * * *

BILLS will have to be struck off by the governments, the printing presses working day and night to keep up with the demand. Every man, woman, and child, in this way, would be given bills, fresh bills, with which to pay taxes and debts and purchase the necessities and luxuries—lolly-pops and limousines.

As it stands now, hardly a man or woman in the world who will not agree with the comedian. We all need some extra dollar bills. As they do not grow on trees, the only way to get them is off the Government printing presses.

There is a fellow down in Tennessee, a deputy treasurer of Chattanooga, who has doped out a good plan, if it will work.

* * * *

HE wants the Government to issue a new dollar bill, about the size of a doormat, with "welcome" on it. Twenty-five of these would be given to every citizen to be used as legal tender. A thing of beauty and a joy for the time being, the new issue would carry on its back 54 spaces for 2-cent stamps. Any one who kept the bill more than a week would have to affix a stamp every seven days. In a year of 52 weeks each bill would earn $1.04 for Uncle Sam, the entire issue bringing in enough to pay off the national debt.

All very well and good; but where would the 2-cent stamps come from? A better way is this: With the knowledge that there is an actual lack of dollar bills in the country, Uncle Sam ought to get wise to himself and issue rubber money that can be stretched as far as money ought to go in any direction. It has been proved, conclusively, that paper money has outworn its usefulness.

Actor Found With Fractured Skull.

New York, June 29 (A.P.).—Robert Duffy, 30, an actor from Des Moines, Iowa, tonight was taken by police to Bellevue Hospital suffering from a fractured skull and numerous contusions. It immediately learned whether he had been attacked.

Learn the power of tiny messages in Post Classified Ads. Low cost and quick response. Just phone National 4205.

VOTE ON BYRD LAW ASSURED IN COUNTY

Arlington Petition Will Be Presented Today in Circuit Court.

A petition signed by 25 per cent of the qualified voters of Arlington County will be presented today to Judge Walter T. McCarthy in Circuit Court asking that he order a special election as to whether the county will accept the Byrd road act.

This election will be held on August 9. Meanwhile, unless a further ruling is secured on the question, the county will be unable to complete the grading of a number of roads. Commonwealth's Attorney Lawrence W. Douglas had ruled that the work should stop tonight. He said that today he would ask for a further ruling from Attorney General John R. Saunders.

During the last week, according to County Manager Roy S. Braden, the road workers have been increased to get all highways ready for contractors to proceed with surface treatment. The law allows contractors to continue their work after July 1.

The Thrifton Village Improvement League last night adopted a resolution favoring the Byrd plan.

Fairfax Club Reelects Mrs. Wilson.

The Garden Club of Fairfax, Va., has reelected Mrs. Harley Peyton Wilson, of Hollin Hall, as president for the next year. Mrs. William E. Earle was elected vice president; Miss Grace Hillyer, second vice president; Mrs. Kortright Church, recording secretary; Mrs. H. N. Clarke, corresponding secretary, and Mrs. Charles Poser, treasurer.

REDUCED RATE EXCURSIONS

Fares Shown Are Round Trip

$3.50 NEW YORK
Sundays, July 3, 17, 31
Leave Washington 12 Midnight or 8 A. M. Return Same Day

$3.00 PHILADELPHIA
Sundays to July 10, 24
Leave Washington 7:35 A. M. or 11:30 A. M. Return Same Day

$4.00 ATLANTIC CITY
Sunday, July 3, Monday, July 4
Leave Washington 7:15 A. M. Return Same Day

FOURTH OF JULY WEEK-END
Return, July 3rd Leaving Saturday, July 2d Return, July 4th

$16.00	CHICAGO	$20.00
$12.00	CINCINNATI	$15.00
$10.50	AKRON-CLEVELAND	$13.00
$12.00	DETROIT-TOLEDO	$12.00
$6.00	PITTSBURGH	$8.00

45% Reduction 25%
IN ROUND TRIP FARES

EVERY WEEK END
Until Sept. 3rd
To all B. & O. points. Go Friday noon until midnight Saturday. Return until midnight Monday.

EVERY SATURDAY
Until Sept. 3rd.
To numerous destinations in Middle West, including Chicago and St. Louis. Limited to return within 30 days.

OTHER EXCURSIONS

$1.50 Harpers Ferry
$2.00 Martinsburg
$3.00 Cumberland
Sunday, July 3
Leave Washington 8:30 A. M.
Return same day.

$3.00 Chester
$2.75 Wilmington
July 10-24
Leave Washington 7:35 A. M. or *11:30 A. M. Return same day. *11:30 A. M. Does not stop at Chester.

ATLANTIC CITY
Week-end All Expense Tours
$11.50 or $13.00
According to Hotel Selected
July 9, 16, 23 and 30
Leave Washington 1 P. M. Return Sunday night. Ask for leaflet.

$16.80 NIAGARA FALLS
June 30, July 1st, 14th and 15th
Leave Washington 5:00 P. M. Return limit 16 days. Ask for leaflet.

Baltimore
$1.25 Saturdays and Sundays. $1.50 Daily.
FAST TRAINS—AMPLE ROOM—MODERN EQUIPMENT
BALTIMORE & OHIO

Price never fools your tank!

AND your carburetor doesn't know how much you paid for the motor fuel you're feeding it. All it knows is what that fuel does.

Experienced motorists are as wise as their carburetors. They have learned that "cost per mile" is the only yard-stick by which the price of a motor fuel can be measured.

On that basis...the only real basis...AMOCO-GAS is the most economical motor fuel today. It has never been anything else.

Imitations come and go. But there is only one AMOCO . . . the original special motor fuel. It always costs less per mile.

The AMERICAN OIL COMPANY. Washington Office: South Washington, Va.
Also maker of Amoco Motor Oils and Orange American Gas

Radio Dial Flashes

By ROBERT D. HEINL

DOMINION DAY, Canada's national holiday, will be the occasion for special programs today. The Prince of Wales will be the principal speaker during the ceremonies in connection with Dominion Day, held at the Savoy Hotel, in London, and his address will be heard in America through the facilities of the entire Columbia Broadcasting System (WMAL, 3:35 p. m.).

The banquet at which the prince will speak will be in commemoration of the sixty-fifth anniversary of the passing of the British North America Act, which on July 1, 1867, created the Dominion of Canada.

A special program will originate in the studios of KDKA in Pittsburgh and will be distributed throughout the Dominion of Canada as well as the United States (WRC, 11 o'clock tonight) in observance of the Canadian national holiday. The program will start with the strains of "Maple Leaf Forever," the Canadian anthem, followed by selections by Capt. Gitz Rice and Geoffrey O'Hara, Canadian composers. A song written by Zoel Parenteau, musical director of KDKA, in memory of Canadian war dead and entitled "A Branch," also will be heard.

Tomorrow morning Secretary of State Stimson will deliver a Dominion Day address, speaking from the studios of Station WRC for national distribution, beginning at 10 o'clock. The Marine Band will give over part of their regular Shut-In Hour for this purpose and will furnish the music.

THE premiere reenactment of a series of true police dramas is announced for 8:35 o'clock tonight by Station WOL. The "Craig Case," dramatized from detective division files of the Detroit Police Department, has been selected for the first presentation by the players of the Northern Dramatic Company. A complete dramatization will be presented each Thursday night.

These true police stories have been a popular feature of Station WJR, Detroit, for over two years. The idea originated with a member of the Detroit police force, designated on the air as "L. K. 6," whose idea was to present actual adventures of the police to counteract the unauthentic police dramas then being presented over the air. The series proved so popular that the plays are now being made available to the local air dramatic company.

Holoua's Royal Hawaiians, with Laui Shaw, singer and dancer, will appear as the guests of Rudy Vallee and his Connecticut Yankees during the broadcast tonight (WRC, 7 o'clock).

A BAND which has become popular with night club patrons, but is practically unknown to radio audiences, makes its debut over WMAL tonight. It is Pete Macias' Club Michel Orchestra. Pete will broadcast twice weekly from the Marine Roof—Tuesdays and Thursdays, at 11 p. m.

Beginning tonight, the Island Boat Club Dance, a program of popular dance rhythms by Billy Artz's Orchestra will be heard instead of the Adventures of Sherlock Holmes over WRC at 8:30 o'clock.

The special program, "Come to the Olympic Games" (WRC, 11 o'clock tonight) will feature talks by Mary Pickford, Douglas Fairbanks and Gov. James Rolph, jr., of California. Originating in the Olympic Stadium in Los Angeles, the broadcast will be opened with music by a massed band of 1,000 pieces and a chorus of 200 voices.

HOWARD BARLOW has selected the following numbers for his Symphony Orchestra (WMAL, 9:30 o'clock) tonight: Overture to "Martha," serenade from "Impressions of Italy," "Fantoches" (Debussy), minuet from "Eine Kleine Nachtmusik" (Mozart), and intermezzo from "Pagliacci."

All entertainers, newspaper men, announcers and others who can offer assistance or advice in arranging the radio benefit performance for the bonus boys is invited to meet at 1736 K street northwest at 9 o'clock tonight.

Dr. C. G. Woodson to Speak.

Dr. Carter G. Woodson will speak tomorrow night at a meeting of the Pleasant Plains Citizens Association to be held at 7:30 o'clock at Monroe School.

Graduation at Jennifer College.

J. Douglas Davidson will deliver the valedictory address tonight at the graduation exercises of the Jennifer Business College, which will be held at 8 o'clock in the chapel of Israel M. E. Church. A musical program will feature the event.

On the Air Today

THURSDAY, JUNE 30.

WRC—National Broadcasting Co. (316 Meters, 950 Kilocycles.)

8:30 a. m.—Exercises.
7:00 a. m.—On the 8:15.
7:15 a. m.—Morning Devotions.
7:30 a. m.—Cheerio.
8:00 a. m.—Gene and Glenn.
8:15 a. m.—Convention Highlights.
8:30 a. m.—The Morning Clarion.
8:45 a. m.—A. & P. Food Program.
9:00 a. m.—Thru Lighted Windows.
9:15 a. m.—Souvenirs of Melody.
9:30 a. m.—Miss Sanico.
9:45 a. m.—Breen and De Rose.
10:00 a. m.—W. R. Beattie.
10:15 a. m.—Radio Household Institute.
10:30 a. m.—Hugo Mariani's Orchestra.
11:00 a. m.—G. E. Circle.
11:15 a. m.—"The Real George Washington," by Charles Colfax Long.
11:30 a. m.—"Fourth of July Celebration," by Dr. George C. Havenner.
11:35 a. m.—On Wings of Song.
12:00 (noon)—Democratic Convention.
2:30 p. m.—Woman's Radio Review.
3:00 p. m.—"The Traffic Situation in Washington," by Inspector E. W. Brown.
3:45 p. m.—"Thursday Special."
4:00 p. m.—Edith Wallack, soprano.
4:15 p. m.—Skippy.
4:30 p. m.—Pop's Pirate Club.
4:45 p. m.—Alice Hutchins Drake.
5:00 p. m.—Convention Highlights.
5:15 p. m.—Waldorf Astoria Orchestra.
5:30 p. m.—James G. McDonald.
5:45 p. m.—Pep Quarter-Hour.
6:00 p. m.—Amos 'n' Andy.
6:15 p. m.—Schneider Dandee Bakers.
6:30 p. m.—Ray Perkins.
6:45 p. m.—Goldbergs.
7:00 p. m.—Rudy Vallee Orchestra.
8:00 p. m.—Big Six of the Air.
8:30 p. m.—Island Boat Club Dance.
9:00 p. m.—Lucky Strike Dance Hour.
10:00 p. m.—Last-Minute News.
10:02 p. m.—Russ Columbo.
10:15 p. m.—Convention Highlights.
10:30 p. m.—Cesare Sodero Concert Orchestra.
11:00 p. m.—Dominion Day Program.
11:30 p. m.—Come to the Olympic Games.
12:01 p. m.—Irving Rose Orchestra.
12:30-1:00 a. m.—Terrace Gardens Orchestra.

WMAL—Columbia Broadcasting System. (475.9 Meters, 630 Kilocycles.)

8:00 a. m.—Jack Little.
8:15 a. m.—Morning Moods.
8:45 a. m.—Brad and Al.
9:00 a. m.—Opening he Morning's Mail.
9:30 a. m.—Democratic Convention Report, Mrs. Ruth Bryan Owen.
9:45 a. m.—Beauty Talk.
10:00 a. m.—U. S. Navy Band.
10:30 a. m.—The Rondoliers.
10:45 a. m.—Ben Alley, tenor.
11:00 a. m.—Ted Brewer Orchestra.
11:30 a. m.—Revue.
12:00 (noon)—Hall Orchestra.
12:15 p. m.—Third Annual Notebook Contest.
12:30 p. m.—Musicale.
1:00 p. m.—Aunt Jemima Songs.
1:15 p. m.—Rocella Clare, readings.
1:30 p. m.—Ann Leaf.
2:00 p. m.—La Forge Berumen Musicale.
2:30 p. m.—Boston Popular Revue.
3:00 p. m.—Democratic Convention Reports, Senator Tydings.
3:15 p. m.—U. S. Army Band Concert.
3:35 p. m.—Prince of Wales' Speech at Annual Dominion Day Dinner.
3:50 p. m.—Hall Orchestra.
4:30 p. m.—With Uncle Sam's Naturalists.
4:40 p. m.—Round Towners.
4:45 p. m.—Civic Talk.
5:00 p. m.—"Rod and Stream," Perry Miller.
5:15 p. m.—Martin's Orchestra.
5:30 p. m.—Miller Orchestra.
5:45 p. m.—News Flashes.
6:00 p. m.—Tito Guizar, Mexican tenor.
6:15 p. m.—Harold Stern Orchestra.
6:30 p. m.—Street Singer.
6:45 p. m.—Cocktail Party.
7:00 p. m.—Bath Club.
7:15 p. m.—Abe Lyman Orchestra.
7:30 p. m.—Broadway Tintypes.
7:45 p. m.—Joe Palooka.
8:05 p. m.—Columbians.
8:15 p. m.—Mills Brothers.
8:30 p. m.—Love Story Hour.
9:00 p. m.—Music That Satisfies.
9:15 p. m.—Musical Fast Freight.
9:30 p. m.—Howard Barlow Symphony Orchestra.
9:45 p. m.—Palm Beach Program.
10:00 p. m.—Democratic Convention Reports.
10:15 p. m.—Ethel West Bonuso, soprano, and Henry C. Nestor, barytone.
10:30 p. m.—Isham Jones' Orchestra.
11:00 p. m.—Club Michel Orchestra.
11:30 p. m.—Noble Sissle Orchestra.

WOL—American Broadcasting Co. (229 Meters, 1,310 Kilocycles.)

7:00 a. m.—Musical Clock
10:00 a. m.—Tuneful Tidbits.
10:30 a. m.—Nonsensicalities.
10:45 a. m.—Modern Melodies.
11:00 a. m.—"Contract Bridge," by Mrs. Frank Guest.
11:15 a. m.—Opera Gems.
11:45 a. m.—Myrtle Case, pianist.
12:00 (noon)—Luncheon Music.
12:15 p. m.—Sammy Brown.
12:30 p. m.—Naval Hospital Requests.
3:00 p. m.—Sports Hour.
3:45 p. m.—Marguerite Costello.
4:00 p. m.—Teatime Tunes.
4:15 p. m.—Goldie Williamson Wine.
4:30 p. m.—Monte, Mike and Skip.
4:45 p. m.—Catherine Deale.
5:00 p. m.—"Radio," by John J. Daly.
5:05 p. m.—Musical Interlude.
5:15 p. m.—Paul Kent, German folk songs.
5:30 p. m.—Something for Every One.
5:45 p. m.—Romeo Guaraldi and Joseph Bruno, barytones.
6:00 p. m.—Dinner Music.
6:15 p. m.—Troubadours.
6:30 p. m.—Weekly Radio Treat.
7:00 p. m.—Tiny Tim Tiller.
7:30 p. m.—Today in Sports.
7:45 p. m.—The Goat of Private Hibbs.
8:00 p. m.—Joe and Harry.
8:35 p. m.—"The Craig Case," by Northern Dramatic Company.

Daily Cross-Word Puzzle

ACROSS.

1 A kingfish of the United States
5 Extinct bird
9 Declines
12 Opposite of aweather
13 Peculiar
14 Grounds in general
15 Cuts off
16 Devote
18 Scoffs
20 Reckoned the value
21 Scent
22 A weight of India
23 A ghost
26 Persian fairy
30 Profound reverence
31 Heavenly bodies
33 Woman's dowry
34 Criterion
36 Significant names
38 A conjunction
40 Animal related to the bears
41 Pass slowly
44 Began
47 Renegade
49 Challenge
50 To insulate
51 Belonging to that man
52 A heating apparatus
53 Stagger
54 Principles of a developed craft
55 Plant ovule

DOWN.

1 Without hair
2 Plant used in medicine
3 Rebukes
4 Nearby
5 Abated
6 Lyric poems
7 Say further
8 Furnish with a steep slope (mil.)
9 A water craft
10 Seize with teeth
11 Vehicle without wheels
17 Fury
19 Puts on
22 Most rigid
23 A rodent
24 Sheep
25 To doze
27 Without teeth
28 Decay
29 Belonging to that thing
32 Covered portico
35 Pendent ornament
37 Gathers into backs
39 Not subject to deduction
41 Couch of wild animals
42 A reliquary
43 Stick
44 Move
45 Sea eagle
46 Lifeless
48 An exclamation

YESTERDAY'S ANSWER.

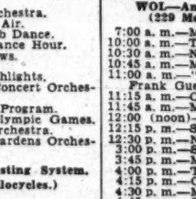

(Copyright, 1932.)

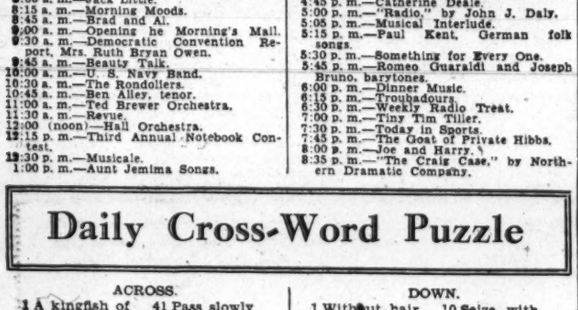

MINUTE MOVIES

(All rights protected by the George Matthew Adams Service. Trade Mark Registered U. S. Patent Office.)

By Ed Wheelan

WHEELAN SERIAL
TERRORS OF THE TOMB
EPISODE 22
THE MOCKING VOICE OF PROF. STARK STRUCK TERROR TO THE HEARTS OF PROF. TAYLOR, BILL, AND JOE...
FOOLS, YOUR END IS NEAR!! THIS IS THE REVENGE I HAVE BEEN WAITING FOR!!
YES, I MADE THAT MAP WITH VANISHING INK AND HERE IN THE LABYRINTH YOU WILL DIE NOW, FOR YOU WILL NEVER BE ABLE TO FIND YOUR WAY OUT!!
OH, MIGOSH, PROFESSOR, WHAT ARE WE GOIN' TO DO?!
WHAT IN THE WORLD IS HIS GAME, JOHN?! I DON'T GET IT!!
THE MAN IS MAD AND HE EXPECTS TO GAIN THE FAME AND FORTUNE WHICH RIGHTLY SHOULD BELONG TO US!!
SIMON STARK, LISTEN TO ME!! SURELY YOU DO NOT WISH TO BE GUILTY OF THE COLD-BLOODED MURDER OF YOUR THREE COMPANIONS!!
HAVE A HEART, MAN! BRING US THE REAL MAP AND LET US PROCEED TOGETHER!!
The George Matthew Adams Service, Inc.
BUT THE ONLY ANSWER PROF. TAYLOR RECEIVED WAS A WILD, MANIACAL LAUGH FAR IN THE DISTANCE
IT SOUNDED LIKE IT CAME FROM IN THERE!!
NO, I THINK IT CAME FROM THE CORRIDOR TO THE RIGHT!!
ONCE MORE THEY DESPERATELY CONSULTED THE FALSE MAP
GREAT HEAVENS!! THE PAPER IS NOW COMPLETELY BLANK!!
WHAT A PREDICAMENT!!! SEE WHAT HAPPENS NOW, FANS!!! 6-30

GASOLINE ALLEY

Don't miss this feature in colors in The Sunday Post.

Firelight Magic

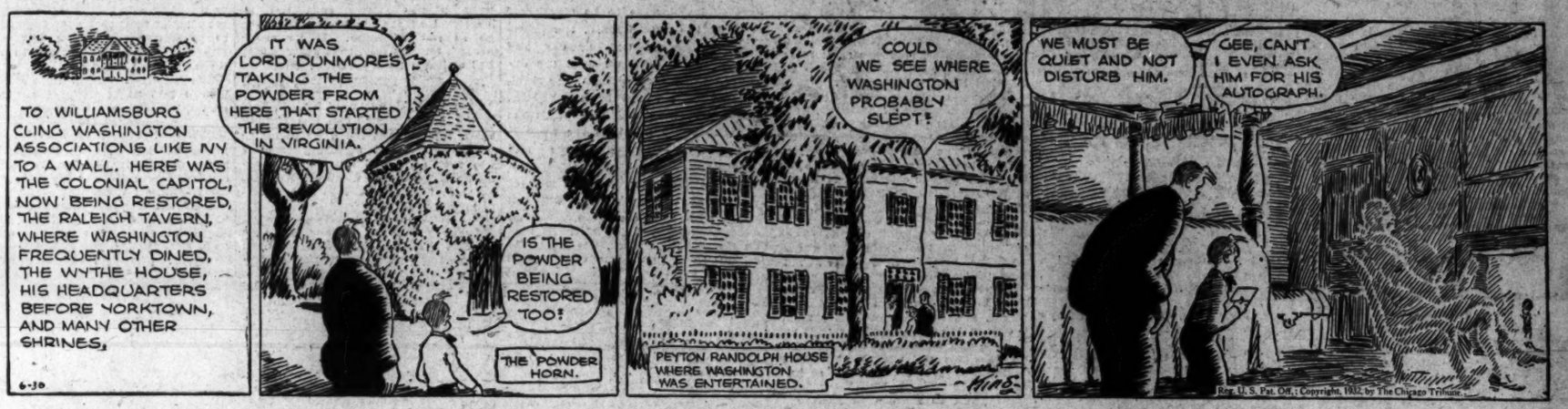
TO WILLIAMSBURG CLING WASHINGTON ASSOCIATIONS LIKE IVY TO A WALL. HERE WAS THE COLONIAL CAPITOL, NOW BEING RESTORED, THE RALEIGH TAVERN, WHERE WASHINGTON FREQUENTLY DINED, THE WYTHE HOUSE, HIS HEADQUARTERS BEFORE YORKTOWN, AND MANY OTHER SHRINES.
6-30
IT WAS LORD DUNMORE'S TAKING THE POWDER FROM HERE THAT STARTED THE REVOLUTION IN VIRGINIA.
IS THE POWDER BEING RESTORED TOO!
THE POWDER HORN.
COULD WE SEE WHERE WASHINGTON PROBABLY SLEPT!
PEYTON RANDOLPH HOUSE WHERE WASHINGTON WAS ENTERTAINED.
WE MUST BE QUIET AND NOT DISTURB HIM.
GEE, CAN'T I EVEN ASK HIM FOR HIS AUTOGRAPH.
Reg. U. S. Pat. Off.; Copyright, 1932, by The Chicago Tribune.

BUCK ROGERS, 2432 A. D.

Fear Alarm

More strange adventures in full color page every Sunday.

By Phil Nowlan and Dick Calkins

WE HAD BROKEN INTO KILLER KANE'S HEADQUARTERS THROUGH A SECRET PASSAGE- BUT WHEN I WENT TO THE CORRIDOR DOOR I WAS STRUCK DOWN WITHOUT WARNING BY A PARALYSIS BEAM.
WILMA WAS SCARED-
OH BUCK, BUCK! TELL ME YOU'RE ALL RIGHT! WHAT A POWERFUL BEAM THAT WAS! KILLER KANE MUST HAVE PUT IT THERE TO PROTECT HIS ROOM—I WONDERED WHY HE LEFT THE DOOR OPEN!
COPYRIGHT JOHN F. DILLE CO. REG. U. S. PAT. OFF.
SLOWLY THE EFFECT WORE OFF- I STAGGERED TO MY FEET.
ARE YOU SURE YOU'RE ALL RIGHT NOW, BUCK?
PHOOOIE! IT MUST HAVE BEEN CONTROLLED BY INVISIBLE ULTRA VIOLET LIGHT AND ONE OF THOSE SELENIUM CELLS-AS SOON AS I STEPPED BETWEEN THE LIGHT AND THE CELL-ZAP! IT SLAPPED ME DOWN!
WE WERE IN A DANGER SPOT.
WE'VE GOT TO WORK FAST, WILMA!-THAT GADGET MAY HAVE BEEN CONNECTED TO SOME KIND OF AN ALARM SYSTEM!
WAIT UNTIL I SEE WHAT IS IN THIS CABINET OVER HERE!
BY JACK CALKINS 1090
TO BE CONTINUED

BOBBY THATCHER

The Guest of Honor . . . !

By George Storm

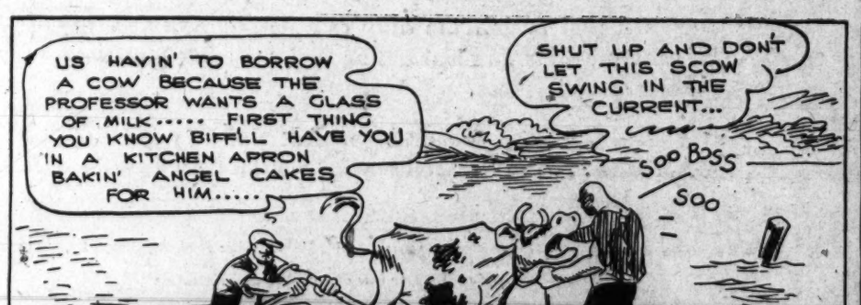
US HAVIN' TO BORROW A COW BECAUSE THE PROFESSOR WANTS A GLASS OF MILK..... FIRST THING YOU KNOW BIFFLL HAVE YOU IN A KITCHEN APRON BAKIN' ANGEL CAKES FOR HIM.....
SHUT UP AND DON'T LET THIS SCOW SWING IN THE CURRENT...
SOO BOSS
SOO
(Copyright, 1932, by The Bell Syndicate, Inc.)
MEBBE THE PROFESSOR DON'T WANTA PUT IN WITH US. BECAUSE HE THINKS WE'RE ROUGH-NECKS..... ...WE'LL ALL SLICK UP FOR HIM AWHILE...
WHEN HE GETS A LOAD OF THIS OUTFIT HE'LL KNOW THERE'S ONE GENTLEMAN IN THE PACK.....
1660

THE GUMPS

Follow the Gumps in the Colored Comic Section of The Sunday Post

Townsend Zander

THE CHECKERED CAREER OF TOWNSEND ZANDER- ONCE THE PROUD, HAPPY HUSBAND OF HENRIETTA ZANDER- WHO LEFT HIS WIFE- A BRIDE OF ONLY A FEW WEEKS-TO SEEK HIS FORTUNE IN THE FROZEN GOLD MINES OF THE NORTH-
Reg. U. S. Pat. Off.; Copyright, 1932, by The Chicago Tribune.
ASHAMED OF THE ONE LITTLE ROOM THEY LIVED IN AND THEIR POVERTY- HE WAS GRIPPED BY THE THIRST FOR GOLD- AND WITHOUT BIDDING HENRIETTA GOOD-BYE HE TOOK A SOLEMN VOW NEVER TO RETURN UNTIL HE HAD MADE HIS FORTUNE- AND STARTED FOR THE KLONDIKE LEAVING HER BEHIND- ALONE AND PENNILESS-
TOWNSEND ZANDER- AS HE WAS WHEN HE COURTED HENRIETTA- HANDSOME- FUN LOVING- GAY- TALENTED- MAN ABOUT TOWN- 9 YEARS AGO HE WAS THE MOST SOUGHT AFTER BACHELOR IN THE SOCIAL SET— THE MOST POPULAR MAN—
SIDNEY SMITH
TOWNSEND AS HE LOOKED IN THE GOLD FIELDS WHEN THE THIRST FOR GOLD WAS COURSING THROUGH HIS VEINS-
DESPONDENT- DEJECTED AFTER YEARS OF FAILURE- HE WANDERED FROM A SICK BED INTO A BLINDING STORM- TO BE LOST AND GIVEN UP FOR DEAD- HE WAS PICKED UP, UNCONSCIOUS BY HALF BREEDS- HIS MEMORY GONE- HE REMAINED WITH THEM FOR WHAT SEEMED TO HIM AGES- THERE WAS A FIGHT IN THEIR HUT- A MAN WAS KILLED- HE WAS ACCUSED FALSELY OF THE MURDER- TRIED AND SENTENCED FOR LIFE- THE MAN WHO COMMITTED THE CRIME CONFESSED ON HIS DEATH BED- AND TOWNSEND WAS PARDONED- TO COME BACK TO HIS LITTLE BRIDE- PENNILESS- TO ASK HER FORGIVENESS- ONLY TO FIND HER HAPPILY MARRIED TO TOM CARR.

WINNIE WINKLE, THE BREADWINNER

See the Winkle Family in colors in The Sunday Post.

Double Exposure

Baby Mine

POP SAYS LIFE IS SOMETHING LIKE A BALL GAME—IT'S WHAT YOU DO TODAY THAT COUNTS, BUT IN LIFE THE GAME IS NEVER CALLED ON ACCOUNT OF RAIN.

I GOT OFF EARLY TO GET MY HAIR FIXED, SO I'LL LOOK MY BEST WHEN I MEET MY COUNT RAYMOND TONIGHT!
GLAD I MET YOU, AGNES, BUT I MUST HURRY TO THE HAIR-DRESSERS, DEAR!
WHY DON'T YOU LET ME TAKE YOU TO MY HAIR-DRESSERS! THEY'RE SWELL!
A LOT OF WEALTHY SOCIETY WOMEN GO TO JOSEF'S- IT'S THE BEST IN TOWN, WINNIE!
THANKS AGNES- I LET'S GO! THAT'LL BE FINE!
THIS IS MY FRIEND, WINNIE WINKLE! SHE'S A STENOGRAPHER AND SHE DIDN'T HAVE TIME TO MAKE AN APPOINTMENT! I'D LIKE HER TO HAVE MY HAIR-DRESSER!
VERY WELL I'LL CALL HIM!
RAYMOND!
WEENIE!
WELL, I SEE YOU BOTH KNOW EACH OTHER

Culbertson on Bridge

By ELY CULBERTSON

361

THE "TOWER HOUSE."

SOME Bridge players describe hands of overwhelming honor strength as "power houses." The description is apt, and these hands are a source of delight to their holders in Rubber games. In Duplicate, however, most good players, knowing that all others sitting in their position will hold the identical hands, view such holdings with mixed feeling. They present, especially in the "board a match" system of scoring, opportunities for tremendous swings.

Such a hand was the one below, played recently in an individual tournament at the Ferguson Bridge Club in New York City:

West—Dealer.
Both sides vulnerable.

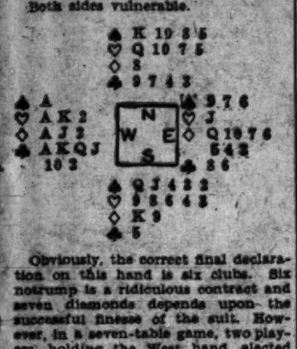

Obviously, the correct final declaration on this hand is six clubs. Six notrump is a ridiculous contract and seven diamonds depends upon the successful finesse of the suit. However, in a seven-table game, two players, holding the West hand, elected to play it at seven notrump, and made it because North foolishly opened from his minor tenace in hearts.

The highest score on the hand was made by Mr. Louis H. Watson, who reached the contract of seven diamonds, redoubled, because his partner had elected to assist the diamonds rather than continue bidding clubs. This contract, of course, was made, but certainly should not have been bid.

The only uniformity in the bidding of the hand was that every West player opened with a Forcing bid of two in a suit.

TODAY'S POINTER.

Hands powerful enough to justify opening with a Forcing bid of two in a suit are extremely rare and do not constitute, at best, more than 5 per cent of all the hands dealt. The Opening Forcing bid, however, is an essential part of correct bidding, because with hands of such tremendous force, a pass can not be risked.

TOMORROW'S HAND.

The bidding and play of the hand printed below will be discussed tomorrow:

North—Dealer.
North and south vulnerable.

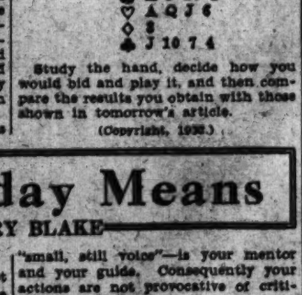

Study the hand, decide how you would bid and play it, and then compare the results you obtain with those shown in tomorrow's article.

(Copyright, 1932.)

What Today Means

By MARY BLAKE

"CANCER."

IF June 30 is your birthday, the best hours for you on this date are from 7:30 a. m. to 9:15 a. m., from noon to 2:10 p. m. and from 6 p. m. to 8:45 p. m. The danger periods are from 3:15 to 5:20 p. m. and from 9 p. m. to 10:20 p. m.

June 30 will, according to the astrological prognostications, prove to be a day when the unexpected will happen. Affairs in which you have been interested will turn out in an abruptly different way to that which you had anticipated—not always, however, causing disappointment. The signs denote surprise, accompanied by circumstances over which you will have little or no control. Avoid speculation or unnecessary risk!

The child born on this June 30 will love to excel in everything that it attempts and will often, in its ambition to outdo its companions, unconsciously adopt the principle that the end justifies the means. As it matures, this trait—unless checked—may provoke trouble and ultimately cause failure. Its nature will be affectionate and its emotions never will be hidden.

If you were born on June 30 your conscience—and, in your case, it is no "small, still voice"—is your mentor and your guide. Consequently your actions are not provocative of criticism and you are respected for your loyalty and uprightness. Owing to a certain austerity of character you do not awaken deep emotions, and few, if any, attempt with you those pleasing familiarities which, in others, bespeak affection and love.

Your personality is a strong one. It, however, commands but does not attract. You are at no time a victim of impulse, and your actions, as well as your words, are the result of careful thought and meditation. This atmosphere of repression in which you have schooled yourself makes you lack that spontaneity which gives a sparkle and effervescence to life. It has dried up, to a large extent, the wells of your sympathy.

Your home life will be long on respectability but short on thrills of delight and happiness. Orderliness and tidiness will characterize your habits of mind and body.

Successful people born on June 30:
Harriet W. Sewell, poet.
William A. Wheeler, politician.
Walter Hampden, actor.
Madge Bellamy, cinema star.
Edward Burgess, yacht designer.
Thomas H. Norton, chemist.

(Copyright, 1932.)

How to Be Beautiful

By ELSIE PIERCE

Personal Daintiness Is Essence of Loveliness.

DEAR MISS PIERCE: Publish this letter, if you think well of it (using only my initials, since it is of a personal nature). You won't dub me a "crank" on the subject, I hope. I have read the "b.o." ads. I have talked with other young girls about personal hygiene, without attaching too much significance to it, but recently two things have happened that prompt this request for you to please write on daintiness—please. My employer's daughter, with whom I have become friendly, told me that his last secretary lost her job because of sudden carelessness. And now my sister's husband (a charming gentleman, I assure you) has confided in me that she is growing careless, drab and unmindful of her appearance and has asked me to approach the subject diplomatically and kindly. What do you suggest?

C. C.

* * * *

Yours is not a simple task, C. C., and will have to be approached very diplomatically and kindly as you suggest. Some day, when opportunity offers, get your sister to voice her own views on the subject. Then tell her about girls who have lost their jobs, women who have lost the respect and admiration of their husbands as against clever women who have remained dainty and lovely and well-groomed and retained the affection of family and community thereby.

Perfect Health the Best Foundation.

People afflicted with body odor or bad breath, should consult their physicians and dentists to make sure there is no systemic condition causing the difficulties. Perfect health is the best foundation upon which to build loveliness. A dainty breath is the perfume of perfect health. And decayed teeth, accumulation of tartar, pyorrhea or similar infections, diseased tonsils, chronic catarrh, or digestive disturbances, such as chronic constipation, may cause unpleasant odor which is obvious only to others. The twice yearly visit to the dentist, the use of a good dentifrice twice daily, followed by disinfectant mouth washes will help, but these should supplement the initial work of correcting the cause.

Likewise with excessive perspiration and body odor. Frequent bathing, bath salts, toilet waters, antiperspiration remedies and deodorants help immeasurably, but they are of little avail until the cause is corrected. For excessive perspiration, a good remedy is a 25 per cent solution of aluminum chloride in distilled water. This should be used three times a week, the first week and once or twice weekly thereafter.

Careful Grooming.

Personal daintiness does not end with the care of the body. The meticulous woman is always perfectly groomed, even when she wears the simplest house dress. Everything about her is crisp and clean and cared for. She never looks drab, frumpy or "let down." Her outer things are immaculate and her under things more so. A perfectly clean body, a dainty body shrinks from musty, soiled or even faded lingerie and soiled shoulder straps are not mentioned in the Bible, but it really seems that they are an abomination. Daintiness is the essence of loveliness, and a dainty woman is the most feminine and loveliest of all.

Elsie Pierce

Elsie Pierce, famous beauty lecturer, will answer any questions on beauty you wish to ask her. Address Miss Pierce, in care of The Washington Post, inclosing a stamped, self-addressed envelope.

(Copyright, 1932.)

Fifth Avenue Fashions

SUCH a darling little blouse is this for summer wear.

It is so fresh and dainty, with quaint puffed sleeves, much beloved by youth.

In exquisite dusty pink shade pin dots printed on a white tub silk crepe ground was the first model. The ruffling was finished with picot edge.

Organdie, dotted swiss, sheer batiste prints and dimity are lovely, too.

Its small cost will surprise you.

Style No. 2912 is designed for sizes 14, 16, 18, 20 years, 36, 38 and 40 inches bust. Size 16 requires 1¾ yards of 39-inch material.

Price of pattern, 15 cents.

Our New Fashion Magazine points the way to better dress and will help you to economize.

You can save $10 in patterns, materials, etc., by sending 10 cents for this book to Fashion Department, The Washington Post, Fifth avenue and Twenty-third street, New York City.

No. 2912. Size.....

Name.

Street address.

City. State.

Interpreting the Mode

By DARE

Black and white crepe in a charming manner, making a summer street ensemble with incrustations and an oddly smart jacket. (Courtesy of Bernard et Cie, Paris.)

NEW YORK, June 29.—Bathing suits! Beach dresses! Beach aprons! Beach pyjamas! Just take your choice, dahr-lings, and whichever you choose, you are sure to be right!

As to pyjamas—have you noticed how sturdy they are? Not only in cut, but in material—jersey, cotton, rough and ready sort of fabrics. It has even become the mode in European resorts to adapt one's attitude to one's pyjamas—but that's for another day.

Then the brassiere suits, which you have been watching and wondering about. Yes, you can wear them on private beaches! Other beaches have certain law restrictions, as, for instance, the one that decrees that miladi may show all the little tummie she wants—provided something no less than a quarter of an inch wide in the way of a strap attaches the brassiere to her panties! Other beaches have other rules—one simply follows them, it being the line of least resistance—and one is as chic as one could possibly desire just doing that.

Beach dresses or "costumes," as the French call them, are something quite else again. These range from shorts and a blouse to wrap-around, full-length affairs that look like coats—or maybe dresses. And one chooses a beach dress for lounging in, or for a wrap, depending upon one's taste—and maybe one's figger. Figger, pocketbook or otherwise, comprenez!

There is yet another type of beach dress, which is really a sports dress. This might be trousered, or have a wrap around skirt fastening in the back, for chic! And this dress is for the boardwalk, but not for lounging or playing about. When this dress is white or gray, beige or greige, it is most chic—and when one's hat is matched in a bright color with one's shoes—or the belt or bag, with the shoes, then we have summer chic indeed!

* * * *

The white top that is part of the black dress is by no means demode. Bernard et Cie, of Paris, that famous coutourier whose models show such an amount of chic and practicability, sent us the "croquis" of the summer ensemble I sketched for you today. The skirt is of black crepe, the blouse white, the incrustations on the blouse of black and white—and the jacket just sufficiently loose and smart to be very practical for summer. Hot days, one wouldn't wear the jacket at all, and be completely gowned in the dress alone, you see. Nice?

* * * *

I wouldn't wear white in the evening! I say I wouldn't, despite the fact that some of those thirty 'leven trunks full of Paris gowns have a lot of white evening gowns in 'em—I still say I wouldn't! Because, well, because everyone else does. So if you would be really individual—than which I can't be anything whicher—have your white evening gowns tinted something or other—and thank me for the tip. When all the world and her sister stop wearing white—then is the time to wear it.

Nightgowns, now, are something else again. It doesn't matter whether all the world and her sister wear this or that style of nighties or not—in fact, it's rather elegant to wear the latest style in night wear. The latest happens to be cotton nightgowns, of the finest, finest imaginable handwork; so I made some designs for you in this week's leaflet. You can send a stamped, self-addressed envelope to the Dare Department of The Washington Post for it, and see for yourself how charming cotton nighties can be—and how easily made, the Dahray way. And consider how cool cotton sleeping wear is for summer nights!

Au Revoir!

(Copyright, 1932.)

How to Keep Well

By DR. W. A. EVANS

STILL CHASING HOOKWORMS.

WHILE hookworm disease has become less prevalent than formerly there is still far more of it than is good for us.

Dr. C. W. Stiles, who discovered the American hookworm a generation ago and who started our effort to control it, offers a plan for carrying on, now that there is a disposition to stop by the roadside. The plans propose to use the schools, and especially those in the country and smaller towns. The school teacher is to group her pupils into five classes.

In group A are all those that appear to be backward and the repeaters, those who fail to pass on from lower to upper grade at least once yearly.

In group B are all the puny children, and especially those that are pale and have large abdomens.

In group C are all girls who are maturing slowly. In the upper grades the girls of a given age should be at least a year ahead of the boys of the same age. They should be brighter and snappier, should learn better and more quickly, should be socially more advanced, more considerate of others, less centered on their individual aims, and larger and better grown. There is something wrong with the girl who is not ahead of the boys of her age.

In group D are placed all the children who say they have had an attack of ground itch or dew poison within one year.

Group E contains all pupils not in the other four groups.

The parents of all children that the teachers place in groups A, B, C and D are persuaded to collect samples and send them to the laboratory of the State health department. The laboratory supplies the container and gives instruction in methods of collecting and shipping the specimen.

Practically every child with hookworm will be in one of those four groups. Since hookworm is most prevalent among school children this method will find more than 30 per cent of the sufferers from hookworm in the community. The children found by this laboratory test to have hookworm would be treated by the family physicians.

The treatment of hookworm has become simplified. It is easily procured, easily taken. It is reasonably safe and fairly efficient.

FORMING A BAD HABIT.

Mrs. R. F. S. writes:

1. Would a tablespoonful of castor oil be harmful to a 3-year-old boy if used every other night?

2. Would the use of enemas be better if nothing else relieves the constipation except castor oil? Does the constant use of enemas cause piles?

RELY.

1. Yes. Don't start that boy off in life with the constipation habit.

2. I don't think it would, but don't start him off with the enema habit, either. Overcome his constipation by training. Try giving him a glass of warm, normal salt solution before breakfast; a diet of fruits, vegetables, butter, salads, oils, sour milk, milk sugar, molasses and perhaps agar.

The Homemaker

By NANCY CAREY

SOME HINTS ABOUT BAKING MERINGUES.

MERINGUES are very easily made, Mrs. Parsons. I think your trouble has been baking them in too hot an oven. You see, meringues require gentle baking, which means a slow oven and about one hour's cooking. For dessert meringues we may use any kind of fruit; for instance, what could top off a summer company dinner to better perfection than a meringue mounded with luscious raspberries and garnished with whipped cream, or strawberry ice cream mounded on meringues, or apricots or fresh peaches? Then, too, how about vanilla ice cream with a generous serving of chocolate sauce or a fruit sauce? Any one of these sounds interesting, and I shall give you a foolproof recipe for the making of the meringues.

And putting aside the idea of serving them as a dessert, had you thought of them as being particularly alluring dainties to be served with afternoon tea?

When we use them for this purpose we make them smaller and tint them the delicate shades of the rainbow. But remember, in the tinting, that vegetable coloring goes a long way and we want our meringues in pastel shades. Therefore I would suggest much care be exercised in using the coloring—a drop at a time being plenty.

Here is the recipe, and good luck to you in the making.

Meringues.
(For Mrs. Parsons.)

4 egg whites—stiffly beaten
1 cupful fine granulated sugar
½ teaspoonful vanilla
¾ teaspoonful cream of tartar

Add gradually two-thirds of the sugar to the stiffly beaten egg whites and beat until the mixture holds its shape. Add the flavoring, and gradually add the remaining sugar and cream of tartar. Shape with spoon or pastry bag on wet board covered with ungreased paper, or drop on greased cookie sheet about 1 inch apart. Bake in a slow oven for about one hour. Remove to cake rack and cool.

And now we must plan a dinner for tomorrow, which means building a menu around a fish dish, and suppose for our fish we have bluefish fashioned after the Italian method of cooking.

FRIDAY'S DINNER.

Jellied Tomato Bouillon
Baked Bluefish Italienne
Baked Potatoes
Diced Carrots and Peas
Whole Wheat Biscuits
Spiced Beet Salad
Fruit Dessert
Iced Tea

Nearly Everybody Likes

Chow chow and pickles, relishes and such! And our new folder contains so many suggestions for so many delicious appetizers that you will want to stock your shelves to the limit. Send your request and a self-addressed, stamped envelope today. The recipes will delight you!

NANCY CAREY,
THE WASHINGTON POST.

Baked Bluefish Italienne.

Clean and sprinkle with salt and pepper a 3½ or 4 pound bluefish, and place on buttered sheet in a dripping pan. Add three tablespoonfuls each of lemon juice and mushroom liquor, one small onion, finely chopped, ten mushrooms, finely chopped, and sufficient water to allow for basting. Bake in a hot oven for 45 minutes, basting frequently. Serve with a sauce made of two tablespoonfuls each of finely chopped onions and carrot, lean raw ham, two cloves, a dozen peppercorns and sprig of marjoram cooked together with six teaspoonfuls butter. Add two and one-half tablespoonfuls flour, and stir until well browned. Add gradually one cupful brown stock and one cupful diluted white vinegar. Strain, reheat and pour around fish. Garnish with finely chopped parsley.

Whole-Wheat Biscuits.

2 cupfuls whole-wheat flour
¾ cupful milk
3 tablespoonfuls shortening
4 teaspoonfuls baking powder
1 teaspoonful salt

Mix and sift flour, baking powder and salt, and cut in shortening. Add milk to make a soft dough. Turn on floured board, pat out and roll to three-quarters inch in thickness. Handle as little as possible. Cut and place on greased baking sheet. Bake in hot oven (450 degrees) 12 to 15 minutes. Makes eighteen biscuits.

Fruit Dessert.

1 cupful orange pieces
1 cupful diced pineapple
1 cupful strawberries, halved; or 1 cupful white grapes
½ cupful powdered sugar
6 maraschino cherries

Combine the ingredients and serve very cold in sherbet glasses. Garnish with maraschino cherries.

Nancy Carey

(Copyright, 1932.)

Advice on Gardening

By JANE LESLIE KIFT

ANSWERS TO INQUIRIES.

PLEASE suggest a remedy for mildew and black spots on the foliage of my roses. The buds of these diseased plants are usually deformed. I have some very old rose plants which have apparently outlived their usefulness. What shall I do with them? MRS. R. J. C.

The best remedy for rosebushes which are covered with mildew or attacked by black spot is to spray them with Massey dust, composed of nine parts dusting sulphur and one part lead arsenate. If your roses have outlived their usefulness, better replace them with young plants.

My primrose is full of beautiful blossoms, but many of the leaves are curling and the edges are turning brown. Have sprayed it with soap suds and watered it carefully.

MINNIE K.

Your plant is evidently suffering from too much heat and too dry an atmosphere. Remove the dead leaves and set the plant on your porch or plant it in your garden.

How far apart shall I plant gladioli bulbs? When shall I plant them? Must bulbs be lifted in the fall? Please answer these same questions regarding dahlias. I have some rocks in my garden 30 feet high, which are covered with vines. Please tell me the names of these vines and whether they will grow in shallow soil.

MRS. G. B. R.

Plant gladioli bulbs 4 inches apart. If soil is heavy, plant the bulbs 2 inches below the surface; if it seems light, plant them 4 inches below the surface. All gladioli bulbs should be in the ground by the middle of July. Should you want a succession of blooms, plant some bulbs every two weeks. Gladioli are not hardy, so lift the bulbs before frost. Plant your dahlia tubers at least four feet apart each way. Dig the holes 6 inches deep, lay the tubers on their sides, the eye or bud pointing upward. Then cover the tuber carefully with soil, gently firming it down. Set out a portion of your tubers every two weeks between May 15 and July 4. Dahlias are not hardy and must be brought inside in the winter. With no description, I cannot answer your question regarding vines.

Should the smaller bulbs be removed from about the main bulbs of amaryllis? MRS. M. I. D.

Do not remove these bulbs; let them fall off naturally.

Is the passion flower hardy?

The passion flower is hardy as far north as New York City.

Is the gardenia considered a reliable house plant? I am usually lucky with house plants, but I have had three failures with gardenias.

MRS. THOMAS C. E.

The gardenia rarely does well in the modern house. It is a greenhouse plant. Even florists leave the propagating of these plants to specialists.

(Copyright, 1932.)

Wives of Tomorrow

By FRANCES M'DONALD

Day-Dreaming Husbands.

AMAZING, the trifles that upset homes and marriages, give rise to criticism and quarrels, start nagging and kill love!

When that exasperated wife who signed her letter "Minnie Ha-Ha" unburdened her woe to this column we were at first inclined to smile at her and pass on to some more harried soul. Her letter just missed the wastebasket. But it was a cute letter. All about a husband who sat every evening telling his brother-in-law how wonderful it would be to go off into the wilds and live a he-man life—with the rest of the animals. It seems these evening sessions or bedtime stories had been going on for months while the long-suffering wife went about her work of getting dinner, washing the dishes and putting out the cat. Finally, no longer able to stand the strain, she took pen in hand and wrote the column asking what might a wife do in such circumstances and keep within the law.

In a spirit of fun as much as helpfulness we published the letter! By the next night we had a stack of letters that weighed a pound! Wives, husbands, mothers-in-law, all telling their tales of pent-up wrath, all out to get some poor day-dreamer whose pet dream had at last rendered them capable of justifiable homicide!

There was the man whose wife talks nothing but the summer boarding house she means to run before she dies. She has been planning this now for twenty years and in twenty years has never managed to get the breakfast dishes done before 9 o'clock at night. This tortured soul solemnly declares that he is afraid he will some day "give the woman a good sound smack!" But since he has controlled himself for twenty years under all this provocation we feel sure he will die without that blot on an otherwise blameless record.

Then there was the wife whose husband knows he has an uncle still living who was "worth a lot of money." He always drags in this valuable uncle when the wife asks him to please pay the rent. He does not know where the uncle lives nor even his name, but has been using him in moments of financial emergency throughout the fourteen years of their marriage. Says this wife with all the wisdom of experience—"If Minnie Ha-Ha is wise she will put a stop to these ravings before they get to where nothing short of death can stop them." Incredible intensity over what to any disinterested observer would seem to be nothing! But read on:

"My husband sits and talks by the hour about what seems to have been about three years of his life. Every night in the world I have to hear about Nick Green and Pete Pike and the way they could teach the Giants how to play ball. I never saw Nick Green nor Pete Pike—and I sometimes doubt he ever did. But night after night it is the same. Eats dinner, gets the sports page, reads for 10 minutes and then starts in. Many the time I have asked myself if any woman should stand to be bored to death by inches. I asked his mother once who these fellows were and she said she never heard of them. Is he a nut or what? He is smart enough away from home, has a good business, and is well liked. But a dumber man in a home never lived. And I am desperate? And desperate describes it."

What is the answer to it all? Are all of us pretty nearly boring somebody to death with our driveling? Are these people merely nerve-racked and blaming their irritation on somebody else? What is it all about? All this seething turmoil over what someone else says? One thing sure—we are glad we printed that letter and gave all these people a chance to unburden their souls. And incidentally we have one suggestion to make and that is this. Let the mate who is bored start some new topic, get some new interest, even go down cellar and write a mystery story to escape. For the "one-idea" person could never upset any but a "one-idea" mate! A fresh deal all around and a little mental activity on both sides would be our prescription. Has anyone else a better one?

Welfare Board Reappointments.

Frederick M. McReynolds, M. M. Doyle and Mrs. Charles Goldsmith were reappointed members of the Board of Public Welfare yesterday by the District Commissioners.

Ready readers await the offers in Post Classified Ads the first thing in the morning.

THE NEW Jelleffs
1216-1220 F Street N.W.

For Misses . . .
Honey Yellow Mousseline
$29.50
Whirligigs of delicate embroidery on sheer mousseline make this evening frock look almost like lace. It may be worn without the little shoulder cape.

SECOND FLOOR, DRESS SALON

NO MONEY DOWN—Convenient Terms
PENN IMPROVEMENT CO.
711 SEVENTH ST. N.W.
RE-ROOF
RE-SHINGLE

KEEP YOUR
HUSBAND'S LOVE

THE pain that women suffer every month is bad enough. But the trouble it causes at home is worse. Men soon tire of irritable wives. What is a woman to do?

Generation after generation has found the answer in this Vegetable Compound. As Mrs. June says, "There is nothing better for that tired feeling we all know so well. It helped my nervousness and built me up."

Try Lydia E. Pinkham's VEGETABLE COMPOUND

Today's Happenings

Luncheon—Phi Gamma Delta, University Club, 12:30 p. m.

Luncheon—Cornell Club, University Club, 12:30 p. m.

Luncheon—Department of State, University Club, 12:30 p. m.

Lawn party — Magnolia Rebekah Lodge, Thirty-fourth street and Rainier avenue, 6:30 p. m.

Lawn fete—Ladies' Guild, Lutheran Church of the Incarnation, 5 p. m.

Luncheon—Kiwanis Club, Raleigh Hotel, 12:30 p. m.

Luncheon—Advertising Club, Raleigh Hotel, 12:30 p. m.

Meeting—Catholic Evidence Guild, Immaculate Conception Hall, 8 p. m.

Lawn fete—Church of Our Lady of Lourdes, Bethesda, Md., 5 p. m.

STRANGE AS IT SEEMS —By John Hix

© McClure Newspaper Syndicate
THE OBELISK, OF MONT PELE ... A MOUNTAIN THAT ROSE 1000 FEET IN ONE YEAR .. THEN CRUMBLED AWAY..
Wilbert ROBINSON former manager of the Brooklyn Dodgers, MADE 7 HITS IN 7 TIMES AT BAT - IN ONE GAME with Baltimore Orioles, 1892-
HELEN WILLS WON THE NATIONAL WOMEN'S SINGLES CHAMPIONSHIP WHEN SHE WAS 17 YEARS OLD
THE ELEPHANT HOUSE — Margate City, N.J., IT CONTAINS SIX ROOMS.
6-30-32

The Winners of the Tuesday Questions Will Be Found on the Classified Page in Today's Paper.

Solve "The Answer Hunt"
AND RECEIVE GUEST TICKETS TO

HOWARD HUGHES' WHITE-HOT THUNDERBOLT
"SCARFACE"
with PAUL MUNI • ANN DVORAK
OSGOOD PERKINS • KAREN MORLEY
BORIS "FRANKENSTEIN" KARLOFF
a HOWARD HAWKS production
Adapted by Ben Hecht from the novel by Armitage Trail
UNITED ARTISTS PICTURE

LOEW'S PALACE THEATER Beginning Tomorrow
FIND THESE ANSWERS!

Hidden among the Classified Ads in today's Post are ten answers. All you have to do is locate the advertisements which solve the questions. List your answers on one side only of a single sheet of paper and mail to "Classified Contest Editor, The Washington Post." To each of the ten best answers, two guest tickets will be issued for Loew's Palace Theater to see the United Artists picture, "Scarface." Form, style and correctness of letters will be considered in selecting each day's winners. Turn now to the Classified Columns and start looking for the answers. Remember, any one may win. Names of the ten receiving awards each day will be found on the Classified Page. You need not be a subscriber to The Washington Post, nor buy a copy of the paper. Copies of The Post are on file at the business office, Post Building, E street at 14th N.W., or the Public Library. Each day's awards will be mailed to the ten winners.

It Will Be Impossible to Answer Any Questions Over the Telephone Concerning This Contest

1—What advertiser offers "1927 Chrysler 70" for $85?
2—Who offers 1931 Plymouth Sedan with 30-day guarantee on motor?
3—What advertisement offering apartments is headed "Reduced Rentals?"
4—Who offers Auburn Sedan for $4b cash and 18 months to pay?
5—What is reward offered for return of Pekinese dog?
6—What secretarial school offers a summer course and guarantees to place its graduates?
7—What apartment house is at 13 M St. N.W.?
8—Where is the Raymond located?
9—What does expert lady driver offer to do?
10—Who advertises to repair bicycles?

TWO ELECTROCUTED FOR YORK'S SLAYING

Logan Hurries to Chair, but Borum Walks Slowly; First Dies Smiling.

In the space of 19 minutes yesterday morning at the District Jail two men paid with their lives for murder.

John Logan, 26, and John Borum, 28, both colored, were electrocuted for slaying Prohibition Agent Lamar W. York when he was attempting to arrest them on a liquor charge in April, 1930.

Logan died first. He walked the 100 feet more or less from the door to the death chair hurriedly. He was smiling. Accompanying him was the Rev. James L. Pinn, pastor of the Colored Goodwill Baptist Church.

He was placed in the chair at 10 o'clock.

At 10:07 he was officially pronounced dead by Acting Coroner A. Magruder MacDonald and Dr. Walter K. Angevina, jail physician.

At 10:11 Borum entered the death chamber. He was supported by two guards and walked slowly. He had been weakened by a disease of the throat glands. He was accompanied by the Rev. John B. Affleck, of Catholic University.

He was placed in the chair at 10:13. Guards in merciful swiftness adjusted the mask, the cap and the electrodes. The current was turned on. At 10:19 he was officially pronounced dead.

Britain Is Satisfied In Sharpe Inquiry

Parliament Informed Girl Was Not Subjected to Third Degree.

London, June 29 (A.P.).—There will be no representations by the British government to the United States in connection with the death of Violet Sharpe, Parliament was informed today.

The undersecretary for foreign affairs said the consul general at New York had reported on the death of the servant, who committed suicide in the Morrow home at Englewood, N. J., after questioning by police in connection with the Lindbergh kidnaping.

"Having regard to all the circumstances in this case," he said, "there would appear to be no grounds which would warrant representations to the United States Government."

The consul general is satisfied there was no physical violence of "so-called third degree methods" employed by the police in their questioning, he said.

Leaders on New British Peace Society's Roster

London, June 29 (A.P.).—A new peace organization has come into being with the establishment of the British Commonwealth Peace Federation.

Prominent members of the House of Commons are leaders in the new body. Its general advisory council consists of an equal number of Conservatives, Liberals and Labor leaders, with Geoffrey Le Mander, Liberal, as chairman.

Minority Congress Begins.

Vienna, June 29 (A.P.).—The eighth European minority congress, representing 40,000,000 scattered through 14 European countries, began here today. Josip Milfan, former Slovenian representative in the Italian Parliament, is chairman.

ABOUT THE SHOWSHOPS

With NELSON B. BELL

CONTRARY to earlier report, Brig. Gen. Pelham D. Glassford, chief of Metropolitan Police, following a conference with Robert E. Long, special representative of United Artists, and Carter Barron, city manager of Loew's Washington interests, held in his office yesterday afternoon at 4 o'clock, gave his approval to the public presentation of "Scarface," at Loew's Palace Theater, beginning at midnight, without deletion of any scene.

This seems an eminently just and praiseworthy decision. "Scarface" in no way relates to any police activity in the Capital. It is frankly and unmistakably the recital of events that have been restricted almost exclusively to Chicago. While it may not precisely glorify the police, it most assuredly does not cast aspersion upon them and certainly does anything but glorify the gangster.

There is one barber shop scene in which Scarface takes one on the chin from a plain clothes man, upon whose badge he has just scratched a match to light his cigarette, and another in the station house where the chief of detectives turns Scarface over to the same headquarters man ostensibly to have the truth "slapped out of him." These are the scenes to which Gen. Glassford is reputed to have objected. It is his purpose now to send a committee to view the film with a full audience in attendance. If audience reaction to these scenes seems inimical to the best interests of the police departments of the Nation, their deletion will be requested, and, of course, made.

It is almost inconceivable that these scenes should be construed by the public as indicative of police brutality, but if they should, their removal would not impair the effectiveness of "Scarface" one iota.

Tuesday midnight's preview of "Scarface," incidentally, substantiated all of the appraisals that had preceded it to Washington as the most lurid of the biographies depicting the rise and fall of the Midwest's homicidal hoodlums. Its slaughters are stupendous. This, however, is largely accounted for by the fact that Howard Hughes has packed into a screening time of about an hour and a half all of the massacres that were scattered over many months, or maybe years, by Chicago's north, south and west side banditti.

Much of its action—almost too much—parallels the equally authentic recitals of "The Public Enemy." Paul Muni does an incomparably fine piece of work in the title role. But then, so did Jimmy Cagney as the "Enemy."

So excitingly realistic is "Scarface" that a special midnight public premiere will be accorded this widely discussed picture at the Palace tonight, beginning at 11 o'clock. Regular night prices will prevail.

Speaking of screen hits, and that is potentially what we have been doing, "Bring 'em Back Alive," Frank Buck's thrilling film of the Malay jungles, will be continued at RKO-Keith's through Tuesday of next week to meet the demand of record-breaking patronage. On Wednesday, July 6, Constance Bennett will take possession of the screen in "What Price Hollywood," one of the first of the cinema's exposes.

Next week's holiday celluloids will be as follows: Palace, Paul Muni in "Scarface;" Earle, Loretta Young, Norman Foster and George Brent in "Week-End Marriage," and Jack Mulhall, in person; Loew's Fox, Helen Twelvetrees and Robert Young in "Unashamed," and Vaughn De Leath with "Hell's Belles" revue; RKO-Keith's, as above; Metropolitan, Genevieve Tobin in "Hollywood Speaks"; Columbia, Maureen O'Sullivan in "Fast Companions."

A Democratic dark horse will be okay with us, even if they make a goat of him—provided the goat still stands for bock!

President of Yale Will Marry Widow

Mrs. Woodman's Betrothal to Dr. Angell Is Announced.

Camerton, N. C., June 29 (A.P.).—Stuart W. Cramer, textile magnate and a leader in national Republican party affairs, and Mrs. Cramer, today announce the engagement of their daughter, Mrs. Katherine Cramer Woodman, of Ardmore, Pa., to Dr. James Rowland Angell, of New Haven, Conn., president of Yale University.

Mrs. Woodman is the daughter of Cramer and his first wife, who was Bertha Berry Cramer, of Portland, Me. She is the widow of Paul Woodman, of Portland, who died in 1930. She has six children. Mr. Angell's wife, formerly Marion Isabel Watrous, of Des Moines, Iowa, died more than a year ago. Dr. Angell has two children.

In a statement announcing the engagement, Mr. Cramer said the wedding would take place "some time during the summer."

Fliers Wait on Weather For Round-World Hop

New York, June 29 (A.P.).—Thick weather over Harbor Grace, Newfoundland, was all that stood in the way tonight of the start of a proposed round the world flight by James Mattern and Bennett Griffen.

Dr. James H. Kimball, meteorologist, said the weather was clearing over Harbor Grace, the fliers' first scheduled refueling point, and that they might be able to take off tomorrow.

Father Duffy Honored at Burial.

New York, June 29 (A.P.).—Military and civil honors marked the last rites today for Father Francis P. Duffy, war-time 'chaplain of New York's Sixty-ninth Infantry, since changed to the 165th.

Cabinet Selected For Newfoundland

Prime Minister Alderdice to Be Minister of Finance and Customs.

St. Johns, N. F., June 29 (A.P.).—F. C. Alderdice, sworn in last night as the new prime minister of Newfoundland, today announced the personnel of his cabinet as follows:

F. C. Alderdice, prime minister and minister of finance and customs; J. C. Puddester, secretary of state; L. E. Emerson, minister of justice; H. W. Quinton, minister of public works; William C. Winsor, minister of posts and telegraphs; William J. Walsh, minister of lands and fisheries.

It was understood the department of lands and fisheries will be divided at the next session of the legislature, making two portfolios, agriculture and mines, and marine and fisheries. John Stone has been mentioned as a possible appointee as minister of marine and fisheries.

1,396 Words Are Used In Proposed Platform

Chicago, June 29 (A.P.).—The proposed Democratic platform contains exactly 1,396 words. The longest plank in the proposed platform is that on prohibition, which contains 143 words. The shortest one, containing only 9 words, deals with unemployment and old-age insurance.

This platform is one of the shortest ever written for a political party. The 1928 Democratic platform was more than 8,000 words in length.

Oil Conference Opening Delayed.

Paris, June 29 (A.P.).—An international oil conference which was to have been begun here today was postponed until tomorrow to permit informal talks among the delegates.

GOVERNMENT CITES 136 COAL COMPANIES

Antitrust Charges Made in Sales Plan to Dispose of Their Product.

(Associated Press.)

The Justice Department announced yesterday that antitrust charges had been filed in the Lynchburg, Va., Federal Court against 136 bituminous coal-mining companies to test the legality of a regional sales plan for disposing of their product.

An injunction was sought in the proceedings which charged combination and conspiracy in violation of the Sherman antitrust act. The coal-mining companies comprised Appalachian Coals, Inc., the regional sales organization of the soft-coal industry.

The plan of operation by the coal operators was submitted in advance to the Justice Department, but it felt the program could not be allowed to become operative until its legality was approved by the courts.

The defendant companies are located in Kentucky, Tennessee, Virginia and West Virginia, representing 70 per cent of production in that area.

It was charged the companies had entered into an agreement to monopolize the coal trade in the vicinity of their operations by a cessation of independent and competitive action among themselves and by controlling and regulating the supply, distribution and prices of bituminous coal produced and sold by them.

The petition alleged that the defendants had made a uniform contract with Appalachian Coals, Inc., making it the exclusive agency for the sale and distribution of coal produced by them, that the corporation will apportion orders among the defendants on a quota basis agreed upon, and will have full charge and control of all matters of distribution and prices.

$6,050 Outlook Offer Causes Delay of Sale

New York, June 29 (A.P.).—Sale of the Outlook and Independent, bankrupt magazine, was ordered postponed today when an offer of $6,050 was the highest bid made at an auction.

Referee Howard P. Coffin thought the offer too low and postponed the sale until late tomorrow. The high bid was made by Frank A. Tichenor, publisher of Aero Digest, the Spur and several other periodicals. A first offer, $2,000, was made by Funk & Wagnalls, publishers of the Literary Digest.

FILM TIME TABLES

Feature pictures are presented on the following schedules at the theaters named:

RKO-Keith's—"Bring 'Em Back Alive," at 11 a. m., 12:48, 2:36, 4:24, 6:12, 8 and 9:48 p. m.

Palace—"Red Headed Woman," at 11:50 a. m., 1:45, 3:45, 5:40, 7:40 and 9:40 p. m.

Earle—"The Dark Horse," at 11:20 a. m., 1:55, 4:40, 7:25 and 10 p. m. Stage shows at 12:55, 3:40, 6:25 and 9 p. m.

Loew's Fox—"Bachelor Affairs," at 11:45 a. m., 1:55, 4:35, 7:15 and 9:55 p. m. Stage shows at 1:10, 3:50, 6:30 and 9:10 p. m.

Metropolitan—"No Greater Love," at 11:18 a. m., 1:04, 2:50, 4:36, 6:22, 8:08 and 9:56 p. m.

Columbia—"Lena Rivers," at 11:10 a. m., 12:55, 2:45, 4:30, 6:20, 8:10 and 9:55 p. m.

Tivoli—"Sinners in the Sun," at 2:40, 4:25, 6:15, 8 and 9:45 p. m.

Ambassador—"As You Desire Me," at 6:15, 8:00 and 9:50 p. m.

Learn the power of tiny messages in Post Classified Ads. Low cost and quick response. Just phone National 4205.

AMUSEMENTS AMUSEMENTS

A DAZZLING STAR STUDDED SHOW Fittingly Celebrating 4th of July Week!!

TOMORROW Part Time Wives—Two Time Husbands! WEEK-END MARRIAGE A FIRST NATIONAL PICTURE FROM NOVEL OF FAITH BALDWIN WITH LORETTA YOUNG GEORGE BRENT

HOLLYWOOD'S MOST POPULAR LEADING MAN ON THE STAGE JACK MULHALL NOT JUST AN APPEARANCE—BUT A LAUGH A SECOND OFFERING IN PERSON

"THE GOLDEN VOICE FROM GOLDEN WEST" GEORGE DEWEY WASHINGTON ALSO ON STAGE HERMAN HYDE SAMMY KREVOFF & COMPANY MAXINE DOYLE

LAST TIMES TODAY "Dark Horse" HERMAN TIMBERG

25c TO 1 P.M.

EARLE

Learn the Inside Secrets OF HOW SCREEN ★ STARS ★ ARE MADE

HOLLYWOOD SPEAKS

A COLUMBIA PICTURE WITH GENEVIEVE TOBIN RITA LaROY PAT O'BRIEN

YOU NOW

—See For Yourself What You Would Have To Go Through If You Desired A Screen Career! . . . .

—Witness The Making of A Picture —The Rise of An Extra Girl To Stardom—The Screen Test—And How The Breath of Scandal Results In Her Downfall! Bares All The "Inside" Life of The Studios! . . . . .

FREE TO THE LADIES! Make-Up Analysis By Max Factor, Expert—From 11 To 1 P. M. and 7:30 To 9 P. M.

ALSO SELECTED SHORTS 25c To 1 P. M.

Last Times Today "NO GREATER LOVE" ALSO SELECTED SHORTS

Warner Bros. METROPOLITAN

AMUSEMENTS AMUSEMENTS

TOMORROW! Painted BUT... UNASHAMED

HELEN TWELVETREES ROBERT YOUNG LEWIS STONE JEAN HERSHOLT

STAGE VAUGHN De LEATH The ORIGINAL RADIO GIRL in person and "HELL'S BELLES" A CAPITOL THEATRE N.Y. REVUE with STONE VERNON FOUR CARDINI McCANN SISTERS CHESTER HALE'S DIVINUM DARLINGS

LAST TIMES! "BACHELORS AFFAIRS" and Benny DAVIS

Loew's FOX THEATRE OF THE STARS

VICTOR HERBERT'S AMERICAN FANTASY" PRESENTED BY PHIL LAMPKIN

PALACE "SCARFACE" MIDNIGHT SHOW TONIGHT

Starts at 11 Tonight

A WHITE-HOT THUNDERBOLT FROM HELL and HOLLYWOOD!

He Challenged THE RED-BLOODED HEART OF A NATION and THE NATION TOOK UP THAT CHALLENGE!!

HOWARD HUGHES presents "Scarface" A UNITED ARTISTS PICTURE with PAUL MUNI ANN DVORAK KAREN MORLEY GEORGE RAFT BORIS KARLOFF

LOEW'S PALACE THEATRE OF THE STARS

Last Times Today! JEAN HARLOW'S "RED HEADED WOMAN"

TOMORROW! Youth has its Fling! SPEED-SPORT-SENSATION!

MAUREEN O'SULLIVAN'S BRIGHT BUBBLING COMEDY "FAST COMPANIONS" with TOM BROWN—JAMES GLEASON and MICKEY ROONEY

25¢ Ham to 6 P.M. Children ALL TIMES 15¢

Loew's COLUMBIA PICTURES OF MERIT

Nights ORCHESTRA 40¢ BALCONY 25¢

Last Times Today! "LENA RIVERS" with an Outstanding Cast!!

NANA The pictorial sensation and wonder of the art world, is now to be seen At 1314 G St. N.W. Admission, 15c.

GLASSES Registered Optometrist in Attendance . . . must be accurate, comfortable and becoming. May we show you ours? A. Kahn Inc. 40 Years at 935 F Street

C AND O TRAVEL BARGAINS for the Week-End of the FOURTH Cheaper than Driving Safer More Comfortable Faster—more time at your destination

30-Day Tickets to the Middle West All stations on C. & O. West of Charleston, W. Va. Also Chicago and St. Louis. Fare and a half for round trip. Leave July 2.

Back Home Excursion To points in Alabama, Louisiana, Mississippi, North and South Carolina, Tennessee, Virginia. Leave July 1 and 2. Return limit 21 days.

40% to 45% REDUCTIONS To Almost Anywhere Get Full Particulars From J. B. EDMUNDS, Asst. Gen'l Pass. Agent, 714 14th St. N. W. Phone—National 0748.

CHESAPEAKE and OHIO

NOW KEITH'S 15¢ at C NOW

He Saw the Kings of the Jungle IN MORTAL COMBAT!

You too can see things no white man ever saw!

FRANK BUCK'S amazing quest for wonder

BRING 'EM BACK ALIVE

RKO-RADIO Picture, Produced by Van Beuren Corp.

COMING CONSTANCE BENNETT "What Price Hollywood"

SWIM IN WATER FIT TO DRINK AT BIG FREE ADMISSION GLEN ECHO AMUSEMENT PARK

MORE THAN FIFTY OTHER AMUSEMENTS AND ORCH. OF ELEVEN FOR DANCING

KODAK REPAIRING Fuller & d'Albert, Inc. 815 10th St. N.W.

Include OLNEY INN in Your Fourth o' July Plans

Unsurpassed for the sheer excellence of its Maryland dishes. Everything fresh from the farm—selected for highest quality—cooked in traditional manner—delicious a n d health-giving. Served with delicacy of understanding.

Yes, come enjoy our breezy, broad, shaded lawns. Relax and rest here for an afternoon and evening. 'Twill blow a lot of cobwebs away.

OLNEY INN

OLNEY FARM—OLNEY, MD. 13 miles out Georgia Ave. Ext. Phone Ashton 133.

POST WANT ADS PAY

RESORTS New York

SARANAC INN $5 AND UP. AMERICAN PLAN NOW OPEN On Upper Saranac Lake, N. Y.

RESORTS Atlantic City, N. J.

New Clarion KENTUCKY AVE., JUST OFF BOARDWALK. BATH HOUSES FREE TO GUESTS. REDUCED RATES. S. R. BONIFACE

4TH JULY WEEK-END RATES SAT. SUN & MON 15 DAYS 18 & 21 LUDY 50 CAROLINA AVE.—ATLANTIC CITY Quiet, Restful, Personal Service On the Ocean—Just the Right Walks. ROBERT B. LUDY, M.D. INCLUDING ALL MEALS

WONDER HOTEL OF WASHINGTON AMBASSADOR 14th & K HOTEL Downs Tower radio in every room swimming—pool handball court FREE TO GUESTS SUMMER RATES FROM $2.00

MORTIMER Virginia Avenue & Boardwalk At Kentucky Ave. $15.00 Weekly With Meals Free Bathing V. C. Mortimer

Massachusetts

HOTEL PURITAN 390 Commonwealth Ave. Boston The Distinctive Boston House One of the most homelike hotels in the world. W. P. Andrews, Manager. Send for Our Booklet with its Guide to Historic Boston

Eagles Mere, Pa.

EAGLES MERE "The Loveliest Spot in Pennsylvania" Is on the summit of the Alleghenies, 2,200 feet above the sea. Here are fine bathing, boating, canoeing, two rarely beautiful golf courses, one of 18 holes and one of 9, numerous tennis courts and many other recreational facilities both outdoors and in. For details write The Crestmont Inn—William Woods The Edgemere—Miss S. E. Peschmann The Forest Inn—Henry E. Kirk, Jr. The Lakeside—S. Kirk & Son The Raymond—Henry E. Kirk, Jr.

Mrs. K's Toll House Tavern Colesville Pike Silver Spring, Maryland.

The Maple Syrup For your CHICKEN AND WAFFLE DINNERS at the "Old Tavern" we brought direct from the Great Sugar Bush of Northern New York so as to give you the "real article."

Served also with your Sausage and Cakes Sunday Morning Breakfast Phone Shepherd 3500

THE POST'S DAILY LEGAL RECORD

WEDNESDAY, JUNE 29, 1932.
COURT OF APPEALS.

No session. Adjourned from day to day.

DISTRICT SUPREME COURT.
ASSIGNMENT COMMISSIONER'S OFFICE.

Assignment for Thursday, June 30:

LAW CASES.

No. 956. Bullis vs. Smith. Attys., M. J. Lane—J. N. Halper.

No. 943. Honeyeriap Corp. vs. Rudhard. Attys. W. F. Kelly, P. J. J. Nicolaides—M. W. King.

EQUITY CASES.

No. 410. Heller vs. Berlin. Attys., P. W. Austin—H. P. Ganss.

No. 53193. Maryland Casualty Co. vs. Murch Bros. (Motion to dismiss.) Attys., E. A. Swingle—Kelly, Nicolaides.

No. 426. Hathaway vs. Hathaway. Attys., J. L. Pugh—J. W. Connelly.

No. 432. Stalzer vs. Stalzer. Attys., A. Lyman, A. A. Stern—O. L. Munter.

No. 437. Fleming vs. Fleming. Attys., W. A. Bailey, T. Bradford—L. B. Arnold.

No. 438. Lepre vs. Lepre et al. Attys., T. M. Wampler, J. C. Turco—J. A. Kaufmann.

No. 49728. Miller vs. Miller. Attys., R. Neudecker—William E. Leahy, E. P. Morey.

MOTIONS COURT—Mr. Justice Jesse C. Adkins presiding; William W. Stickney, clerk.

No. 54442. Mattie Silver vs. Clarence Silver; amendment to bill permitted. Attys., Stern & Lyman—W. A. Coombe.

No. 54339. Thomas P. Wrenn vs. William L. Lanning et al.; motion to dismiss granted. Attys., W. G. Gardiner—R. L. Merrick.

No. 54287. Anna V. Hill vs. Norman R. Hill; restraining order pending hearing. Atty., Lowry N. Coe.

No. 55379. Joseph I. Creager et al. vs. R. S. O'Leary et al; Lowry N. Coe appointed receiver; bond, $2,000. Attys., Cromelin & Laws, L. N. Coe—J. S. & F. S. Easby-Smith.

No. 53217. Helen D. Frey vs. Emile D. Frey; temporary restraining order issued. Attys., J. M. Boardman—C. E. Morgan-ston.

No. 1064. Adoption in re Robert Seward; order legalizing adoption. Atty., Irving Brill.

No. 54230. William Russell Lamar vs. Mary H. Lamar; custody of child, &c., pending hearing. Attys., Louis Ottenberg—Nicholas Sally & Welch.

No. 54473. Helen Hall vs. Lemuel R. Hall; alimony and custody awarded. Attys., Ray Neudecker, Dora Palkin.

No. 54230. E. Capo vs. Emil Capeto et al.; order revoking suspension of contempt order. Atty., J. M. Boardman.

No. 52848. Margaret Beuchert vs. Charles Beuchert; reference to auditor. Attys., J. M. Boardman, Ray Neudecker—David Wiener.

No. 54295. Florence B. Hill vs. Earl Hill; returnable July 6. Attys., H. M. Goldstein—C. C. Quigley.

No. 54370. Sherman Bradley vs. Lewis White et al.; George Miller appointed receiver; bond, $1,000. Attys., S. J. McCathran, jr.—Thomas Beckett, Theo Bradford.

No. 52687. Marybel Roberts vs. Preston S. Roberts; motion to reduce alimony denied. Attys., Ray Neudecker—L. C. Taylor, Catherine McCloskey.

No. 54308. U. S. A. vs. William H. Carter et al.; decree pro confesso made final. Attys., Leo A. Rover, H. W. Orcutt—A. S. Pinkett, jr., Hill, jr.

No. 54085. Independence Indemnity Co. vs. Louis Gertner, jr., et al.; receiver directed to turn over fund. Attys., J. H. Bilbrey—J. W. Pihelly.

No. 54473. Mary Belle Fleishhauer vs. Julius A. Fleishhauer; custody and alimony awarded. Attys., H. P. Long—George E. McNeil.

No. 54384. H. A. Kite, Inc. vs. Claire Kite et al.; order of publication. Attys., Wright & Ershler.

No. 54309. Laura A. Simmons vs. Security Finance Corporation; second bill authorized to be filed; rule discharged. Attys., R. M. Hudson—George C. Shem.

No. 51361. Charlotte La Knapp vs. Charles P. Knapp; arrears of alimony adjudged. Attys., John Carmody—H. A. Schweinhaut.

No. 52776. William Ballard Co. vs. Shoreham Hotel Co.; order denying petition to terminate receivership. Attys., Peyser & Eckin—W. C. Sullivan, Simon, Koenigsberger, Young & Brez.

No. 6150. Lunacy in re Harry O. Waters; auditor's report ratified.

No. 81351. Mary F. Eastman vs. John E. Laskey et al.; motion to amend declaration granted. Attys., M. P. Friedlander—John E. Laskey, Spencer Gordon.

No. 53684. Henry F. Woodard vs. William J. Finlay et al.; order making new parties defendant. Attys., H. F. Woodard—Douglas, Obear & Douglas.

No. 12087. Lunacy in re Lillie Nichols; bond reduced.

No. 2621. Bankruptcy in re Bernard C. Nicholson; discharge ordered. Attys., J. H. Smith, J. W. Clegton.

No. 45457. Murphy vs. Murphy; returnable two days service.

No. 1063. Adoption in re Bertram West; decree legalizing adoption. Attys., Hawken & Havell.

No. 81329. Hempsfield Investment Co. vs. The Munsey Trust Co.; demurrer to first count declaration sustained and motion to strike second count granted; ten days to amend. Attys., R. L. Merrick—W. J. Lambert.

No. 81303. Henry F. Cosbey vs. Bertha L. Cosbey; motion for judgment denied with leave to file substituted affidavit of merit within ten days. Attys., S. T. Money—Ray Neudecker, J. M. Boardman.

No. 80694. Henry J. Robb vs. Leonard J. Shackleford et al.; judgment against defendant by default for $2,508.73, with interest and costs. Atty., George C. Ober, jr.

No. 54510. Packard Washington Motor Car Co. vs. Mayflower Taxicab Co.; William L. Browning and Martin F. O'Donoghue appointed receivers; bond, $5,000. Atty., M. F. O'Donoghue.

No. 78930. Hazel Renner vs. U. S. A.; leave to file intervening petition granted. Attys., R. H. McNeil—J. W. Wood.

No. 77131. Marvin H. Harrison vs. Frederick W. Bendhuhn; judgment against defendant for $273.16. Attys., H. W. Wheatley—Soterios Nicholson.

No. 81207. Judson Mason vs. Ind. Publishing Co.; demurrer to amended declaration overruled as to each count. Attys., R. W. McMahon—B. L. Merrick, L. M. Arnold, H. F. Bee.

No. 2228. Municipal Court judgment; Seventh Street Savings Bank vs. Treiger; oral examination of garnishee Turner granted.

No. 81356. Ina A. Paine vs. Peoples Rapid Transit Co.; security for costs ordered in twenty days; motion of defendant to strike first and second counts denied. Attys., Philip Rosenfeld—H. C. Espey.

No. 81261. Laura M. Stauffer vs. Raymond E. Hall; motion to make declaration more specific and definite denied. Attys., A. L. Newmyer—Maurice McInerney.

CIRCUIT COURT 1—Mr. Chief Justice Alfred A. Wheat presiding; Harry B. Dertzbaugh, clerk.

No. 78973. Lena Curtis, administratrix, vs. Chauncey Brown; judgment on verdict for plaintiff against defendant for $1,000. Attys., M. W. King—H. A. Brown.

No. 53730. National Surety Co. vs. General Contracting & Construction Co.; motion of defendant to vacate order appointing receiver argued and submitted. Attys., J. H. Bilbrey, B. J. Gallagher—F. B. Rhodes.

No. 54353. Grace Coakley Bowersox vs. Durward H. Bowersox; heard and decree for annulment. Attys., Godfrey L. Munter—W. A. Coombe.

No. 81312. Ruth George H. Wigton vs. Commissioner Robertson; mandamus heard and submitted. Attys., H. H. Snelling—T. A. Hostetler.

CIRCUIT COURT 2—Mr. Justice Peyton Gordon presiding; Richard J. Kirkland, clerk.

No. 78522. Adda E. Moll vs. Jos. E. Morgan et al.; motion for new trial filed by defendants. Attys., Godfrey L. Munter, George W. Smith—C. B. Bauman, Henry A. Schweinhaut.

CIRCUIT COURT 3—Mr. Justice O. R. Luhring presiding; James F. Howell, clerk.

No. 52515. Esther O'Toole Showalter v. Francis Meredith Showalter et al.; cause heard and interlocutory decree for absolute divorce &c. Attys., Charles L. Norris—John S. Meaney.

No. 53623. Julia Catlin vs. Elmer H. Catlin, jr., et al.; heard and interlocutory decree for absolute divorce. Attys., Milton W. King—Samuel M. Boyd.

No. 49771. Julia A. McDuell vs. George H. McDuell; heard and finding defendant pay $10 per week and attorney's fee. Attys., Spiegler & Mayer. Sam Shapiro—James B. Archer.

No. 2142. District in re U. S. A. vs. Three Gallons Alcohol; decree of condemnation of two cash registers and order of distribution to marshal. Attys., John B. Williams—James A. Davis.

CIRCUIT COURT 4—Mr. Justice Jennings Bailey presiding; Russell P. Belew, clerk. Hoagland vs. Chestnut Farms Dairy Co. et al.; trial resumed and cause given to jury. Attys., Thomas M. Baker—B. J. Whiteford, Frank H. Myers.

No. 2598. Bankruptcy in re J. S. Williams; discharge ordered. Atty., C. W. Peckham.

No. 53454. U. S. A. vs. Jack O'Hearne et al.; time to file amendments to statement of evidence extended to July 16, 1932.

EQUITY COURT 1—Mr. Justice Daniel W. O'Donoghue presiding; E. L. Goff, clerk.

No. 53039. George W. Williams et al.; heard and final decree signed. Attys., Wright & Ershler—Austin F. Canfield.

No. 54165. Merritt Lockwood vs. C. T. Kingsbury et al.; heard and continued to Thursday. Attys., Leon Pretzfelder—James C. Wilkes.

DISTRICT COURT 1—Mr. Justice Joseph W. Cox presiding; Williams P. Lemon, clerk.

No. 2118. In re Capitol Grounds; hearing resumed and continued to Thursday. Attys., H. H. Glassie, A. H. Bell, jr., A. G. Lambert—W. C. Sullivan, G. W. Offutt. Joseph D. Weller, John J. Hamilton, G. E. Sullivan et al.

PROBATE COURT—Mr. Justice Peyton Gordon presiding.

Estate of Florence F. Byers; will admitted and letters testamentary granted to Richard Bright; bond, $1,000. Attys., Bright, Thompson, Hinrichs & Warren.

Estate of John Lowe; letters of administration granted to Abner H. Ferguson; bond, $7,000. Attys., Ellis, Ferguson, Houghton & Carr.

Estate of Mary E. Purdy; letters of administration granted to Mary F. Beverly; special bond, $900. Atty., John U. Gardiner.

Estate of W. Elizabeth Schickler; Fred Hitz appointed guardian ad litem.

Estate of Isobel H. Linman; partial distribution authorized; bond, $3,500.

Estate of Alice W. Fowler; John T. Fowler, jr., and Charles F. Fowler appointed collectors; bond, $14,000. Attys., Howard Boyd, Helen Boyd.

Estate of Roland Jackson; petition for letters of administration. Attys., Darr & Darr.

Estate of William A. Vaughn; petition for probate and letters testamentary. Atty., William Mondell.

Estate of Yakim Kirilovich Dusgalick, &c.; petition for letters of administration. Attys., Weiner & Feizman.

Estate of Arthur G. Woolley; will admitted and letters testamentary granted to Ellen Sato; special bond, $1,000. Atty., Paul B. Elcan.

Estate of William H. Matchell; will filed dated November 12, 1931.

Estate of Charles Kraemer; will admitted to probate and letters testamentary granted to Johanna B. Kraemer; special bond, $1,000. Attys., Burkart & Quinn.

Estate of Hugh P. Monaghan; petition for probate and letters testamentary. Atty., J. W. Craven.

Estate of Charles W. Harleston; will filed dated December 29, 1931.

Estate of Emma S. Soates; order of recovery, &c.; appeal noted.

CRIMINAL COURT 1—Mr. Justice James M. Proctor presiding; William S. Adkins, clerk.

No. 50845. U. S. vs. Duefold Diggs; No. 50903. U. S. vs. Jeanette Montgomery;

No. 50956. U. S. vs. Edward Haley; No. 50992. U. S. vs. Joseph Jackson et al; No. 51153. U. S. vs. Dean Perry Pinkney;

No. 51236. U. S. vs. James Hall; each case nolle prosequi entered.

No. 51961. U. S. vs. Gaston B. Means; motion for leave to extend time for filing amendments to bill of exceptions filed. Time extended to July 11.

No. 51447. U. S. vs. William Estes Bedell;

No. 52004. U. S. vs. James Thompson Blair;

No. 50468. U. S. vs. Harry Kennedy; No. 50763. U. S. vs. Joseph Lewis; No. 51070. U. S. vs. Charles Ashton; Each case nolle prosequi entered.

No. 51782. U. S. vs. George Edward Herndon et al.; murder; trial resumed and jury respited.

G. J. 9837. U. S. vs. Murray Torresdale; warrant of removal issued.

G. J. 9822. U. S. vs. J. Haskell Ayers; warrant of removal issued.

No. 51672. U. S. vs. Latimer Matthews; order for return of automobile.

No. 52033. U. S. vs. Henry Berman; demurrer to indictment filed. Atty., L. L. Whitstone.

Assignment for Thursday, June 30:

U. S. vs. George E. Herndon and Marvin Pearson. U. S. vs. William Davis. U. S. vs. James Tolliver. U. S. vs. Thomas Jackson and Gus Williams. U. S. vs. William Harris. U. S. vs. Willie Foster. U. S. vs. Isaac Rhodes and Charles Guest. U. S. vs. Stanley Johnson. U. S. vs. Eddie Lindsay. U. S. vs. William I. Williams.

CRIMINAL COURT 2—Mr. Justice F. Dickinson Letts presiding; M. Lee Ashford, clerk.

No. 51682. U. S. vs. Frank G. Raichle; trial resumed and verdict for defendant. Attys., James O. Moore.

No. 52022. U. S. vs. Henry Roosevelt Johnson; plea guilty entered and referred. Atty., C. S. Williams.

No assignment for Thursday, June 30.

LAWSUITS.

No. 81476. Mrs. Minnie Mitter vs. John J. Kennelly; damages, $10,000. Attys., George D. Horning, jr., Frank H. Myers.

No. 81477. District Acceptance Corporation vs. James Earnest Dulin et al.; note, $2,065.60. Atty., William R. Lichtenberg.

No. 81478. U. S. A. ex rel. Sherman T. Seeley et al. vs. Will T. Gordon et al.; petition for quo warranto. Atty., Marcus Borchardt.

No. 81479. Chanin Realty Corporation vs. Robert G. Thach; rent, $1,025. Atty., Max Rhoade.

No. 81480. U. S. A. ex rel. Rosslyn Steel & Cement Co. vs. Grier-Lawrence Construction Co. et al.; bond, $164,000. Attys., Peelle, Ogilby & Lesh.

No. 81481. Central Surety & Insurance Co. vs. Paul Rice; debt, $7,213.45. Attys. Henry I. Quinn, Austin P. Canfield.

DOCKETED JUDGMENTS.

No. 2323. The District Title Insurance Co. et al. vs. Worth G. Gatewood; judgment Municipal Court, $33.44. Atty., C. B. Bauman.

No. 2324. Same vs. P. D. Holmes; judgment Municipal Court, $457. Atty., C. B. Bauman.

No. 2325. Joseph Phillips Co. vs. W. P. Johnson; judgment Municipal Court, $664.90. Atty., C. B. Bauman.

No. 2326. John H. Lyons vs. Christo Brandy; judgment Municipal Court, $150. Attys., Kelly & Nicolaides.

No. 2327. Same vs. Edward R. Rains; judgment Municipal Court, $100. Attys., Kelly & Nicolaides.

MECHANICS' LIENS.

No. 15488. Security Finance Corporation, assignee, Union Improvement Co. vs. Georgette B. and Callie White, 158 W street northwest; $235.

No. 15489. James Costello vs. Arthur M. Clomax, 1119 South Capitol street; $250.

No. 15490. Henry G. Wood et al. vs. Preston E. Wire, 5200 Third street northwest; $127.50.

EQUITY SUITS:

No. 54519. Packard Washington Motor Car Co. vs. The Mayflower Taxicab & Sightseeing Service, Inc.; appoint receivers. Atty., Martin F. O'Donoghue.

No. 54520. J. Ralph Fehr vs. Fulton R. Gordon; substitute trustee. Atty., Ralph L. Tweedale.

No. 54521. Homer T. Darlington et al. vs. Commissioner Robertson; patent. Atty., F. W. Dahn.

No. 54522. Jesse C. Martin, jr., vs. Commissioner Robertson; patent. Atty., H. H. Benjamin.

No. 54523. Amanda J. Leavy vs. Charles J. Leavy et al.; absolute divorce. Atty., Raymond Neudecker.

No bankruptcy petitions.

L. L. PERKINS WILL BOND YOU. United States Fidelity & Guarantee Co. Phone National 0913. Southern Bldg.

MIDNIGHT SHOW TONIGHT SCARFACE

Owing to tremendous public interest, there will be a Midnight Showing TONIGHT at Loew's Palace Theater of the sensational picture "SCARFACE."

This is the United Artists picture that strips the cloak of secrecy from gangland and reveals the daily lives of those crime barons who observe no code but their own and who bow to no law save that of the gun.

"SCARFACE" is a production that the greatest czars of the underworld have tried, by every sinister method, to stop. They have succeeded in barring it in many localities, but Washington is to see it at LOEW'S PALACE THEATER beginning tomorrow.

Come early for TONIGHT'S MIDNIGHT SHOW, which begins at 11 o'clock. Regular evening prices—55c, including tax.

The Washington Post.

THURSDAY
JUNE 30, 1932

SPORTS

NATS POUND GOMEZ OUT BUT YANKEES WIN, 6 TO 5

This Morning with SHIRLEY L. POVICH

THE national open golf championship as a negotiable instrument set something of a new high yesterday when Gene Sarazen, the present owner, acquired a manager who is guaranteeing him $250,000 as his share of the intake from exhibitions, purses, movies and testimonials during the next two years.

Even in the hands of Hagen, the master showman of all the golfers, the national open crown was not valued at $125,000 a season, and Mr. Ray McCarthy, who signed Sarazen to the quarter million dollar contract, is displaying rare optimism in the very face of this depressionistic era!

◆

To a colorful character, the national open title's worth is estimated at no more than $50,000. The immediate prize is only the $1,000 purse which the United States Golf Association tenders to the leading professional, but fellows like Tommy Armour and Hagen were able to realize approximately 50 times that amount on a long exhibition schedule.

The stolid, almost phlegmatic temperament of Billie Burke (nee Burkowski), proved a tremendous asset in the young Pole's ascen ion to national open honors last year, but Burke, a steady, machine-like player, was not in great demand as an exhibition performer and this department doubts that his title netted him more than $25,000.

◆

In the hands of Sarazen, who can capitalize on his dashing exploits in both the British and United States opens, the honor may stage a comeback financially and net him the customary $50,000 that Hagen and Armour made it pay in years past, but when Mr. McCarthy guaranteed him $125,000, I can understand why Sarazen leaped at the contract.

The day of the juicy indorsement and testimonial dividends is gone. Athletic heroes are indorsing the output of national manufacturers these days for a tithe of what they formerly received, and glad to do it. Bobby Jones took the edge off the movie plums with his long series of films that were received so enthusiastically.

Where Mr. McCarthy expects to net the $125,000 pe year fo Sarasen, I can tell you if you can tell me which corner prosperity is hanging around.

Golf Critics Take Side of Goodman

Flay U. S. G. A. for His Omission From Walker Cup Team.

New York, June 29 (A.P.).—Metropolitan golf critics took up the weapons today for Johnny Goodman, the Omaha amateur ace, and delivered a broadside of criticism against the United States Golf Association for failure to name him among the ten players for this year's Walker Cup matches with Great Britain.

Goodman's all-around tournament record, observers asserted, appeared much more impressive than that of several named on the team. This covers the period from 1929, when Goodman sprang to fame by beating Bob Jones in the first round of the national amateur at Pebble Beach, up to the 1932 national open at Fresh Meadow, where the Nebraskan was top amateur and shot a 68 on his final round.

Unofficially, it was understood the attitude of the U. S. G. A. could be summed up about like this:

"Goodman is in perfectly good standing and well liked. He was considered thoroughly, in going over the team selections, but it was not felt his match play record over the past two seasons, in major tournaments, was exceptional. Performances in the national amateur, as well as previous Walker Cup experience, both figured strongly in making the selections."

Minor League Results

INTERNATIONAL LEAGUE.
Jersey City, 14-4; Baltimore, 5-4.
Newark, 5-13; Reading, 4-7.

AMERICAN ASSOCIATION.
St. Paul, 5; Milwaukee, 6.
Indianapolis, 8-10; Columbus, 1-4.
Toledo, 9-8; Louisville, 1-4.
Kansas City, 9; Minneapolis, 8.

PACIFIC COAST LEAGUE.
Missions, 2; Oakland, 1.

EASTERN LEAGUE.
Springfield, 11-5; Hartford, 6-4.
Norfolk, 2-9; Allentown, 0-8.
Bridgeport, 4-5; Richmond, 2-6.

SOUTHERN ASSOCIATION.
Birmingham, 3-2; Atlanta, 2-4.
Memphis, 6; Nashville, 4.
Little Rock, 8; Chattanooga, 6.

Reed Defeats Portney on Decision

1,500 See Floridian Fight Cool Battle at Laurel.

Barry Whips Weiner; Young Van Stops Adams in Third.

By JACK ESPEY.

JIMMY REED, a cool, calculating piece of fighting machinery from Jacksonville, Fla., counter-punched his way to an unanimous eight-round decision last night over Jack Portney, Baltimore's nationally known junior welterweight, in the feature of Twin City Arena's card.

More than 1,500, the largest crowd yet to visit Promoter Cornell's stadium of swat, watched with mild surprise as Portney was forced to bow for the first time before a Capital audience. The bout was staged next to last on the program with Reds Barry, Washington's leading heavyweight, using Herman Weiner, of Baltimore, for a punching bag in the finale.

Southerner Lands Vicious Right.

Practically unheralded and unsung, except for his own confident expressions prior to last night, Reed absorbed Portney's heaviest fire throughout, meanwhile inserting the most effective blows. The Southerner adopted awaiting game after a furiously and evenly fought first round and slammed a vicious right hand to Portney's head and body that resounded back in the distant woods.

Though the milling was earnest and speedy, Reed escaped unmarked, while his opponent received only a cut on the nose. Both managed to evade numerous punches that would have decapitated a bull had one struck home.

Barry piled up such a big early lead against Weiner that he spent the last four rounds clowning and dancing about the ring much to the enjoyment of the large Southeast delegation present. Reds found that his hardest blows didn't hurt Herman, so he tossed 'em from all angles with absolute disregard for his rival's attack. The husky Baltimorean, who floored Barry for a nine-count last December, was completely bewildered.

Van Stops Adams With Short Left.

Those who went out to see Young Van prolong his winning streak were gratified, for the unbeaten Washington middleweight had No. 9 tucked away in his bag before the end of the third round while Johnny Adams, Baltimore 178-pounder, was snoring on the floor. But until Van landed a short left hook to the jaw midway in this round his work was lacking in the old zip characteristic of his other bouts.

Ray Bowen, local junior welter, stopped Henry Janco, Lawrence, Mass., in the second round of a scheduled eight-rounder. Boxing beautifully and scoring repeatedly with a left to the face, Bowen had the New Englander down three times and ready for a finishing blow when Referee Buck Alexander intervened.

Young Jack Simpson, Reed's stablemate, rallied after going to the canvas twice, to outpoint Tommy Horn, Baltimore bantamweight, in four rounds.

Day Nursery Abandons Summer Boxing Plans

Reversing an earlier decision, the athletic committee of the Alexandria Day Nursery last night decided, out of deference to Twin-City Arena, not to conduct boxing in Alexandria during the summer months. Matchmaker Frankie Mann had arranged the card for July 11, announced as the opening date for the proposed new Day Nursery Arena, when he received instructions yesterday to cancel the show.

Two G.U. Prepmen Left in Golf Play

Special to The Washington Post.

Greenwich Country Club, Greenwich, Conn., June 29.—John Finn and Frank Allan remained the lone representatives of Georgetown Prep, of Washington, in the Eastern interscholastic golf championship, winning their matches in the second and third flights, while Maury Nee went down to defeat in the feature match of the entire day, losing to Rogers, of Andover, 4 and 2.

Finn beat Hemingway, of Lawrenceville, 3 and 2, and later in the day trimmed Parker, of Exeter, 2 and 1. Allan defeated Sinnott, of Roxbury, 5 and 3, and Culbertson, of Choate, 4 and 3. Gordon Zubrod, Georgetown Prep's fourth entry, lost to Brown, of Andover, 2 and 1, in a fine second-flight match, whose actual scoring was 79 and 81.

Home Run Leaders

By ALAN GOULD.

Foxx, Athletics	29
Ruth, Yankees	22
Klein, Phillies	22
Gehrig, Yankees	19
Simmons, Athletics	16
Wilson, Dodgers	15

Major League Statistics

AMERICAN LEAGUE.
TEAM STANDING.

	W.	L.	Pct.
New York	47	19	.712
Detroit	38	27	.585
Philadelphia	40	30	.571
WASHINGTON	37	31	.544
Cleveland	36	32	.529
St. Louis	34	32	.515
Chicago	23	42	.354
Boston	12	54	.182

YESTERDAY'S RESULTS.
New York, 6; WASHINGTON, 5.
Detroit, 13; Cleveland, 4.
St. Louis, 6; Chicago, 1.
Others not scheduled.

TODAY'S GAMES.
New York at Boston.
Detroit at Cleveland.
Chicago at St. Louis.
Others not scheduled.

NATIONAL LEAGUE.
TEAM STANDING.

	W.	L.	Pct.
Pittsburgh	33	27	.550
Chicago	35	30	.538
Boston	36	31	.537
St. Louis	33	32	.508
Philadelphia	36	36	.500
Brooklyn	35	35	.500
New York	29	33	.468
Cincinnati	31	44	.413

YESTERDAY'S RESULTS.
Brooklyn, 7; Philadelphia, 0.
St. Louis, 10; Cincinnati, 9.
Others not scheduled.

TODAY'S GAMES
Cincinnati at Chicago.
Boston at New York.
Brooklyn at Philadelphia.
St. Louis at Pittsburgh.

CHOICES WIN IN SERVICE TENNIS

Robinson, Van Vliet Gain Semifinals in Army Tourney.

By BOB CONSIDINE.

IT became more and more evident yesterday, on the courts at the Army and Navy Country Club, that Lieut. Stanley K. Robinson, defending champion, will meet Maj. Robert C. Van Vliet, former champion, for the tennis crown of the Army. The two favorites romped into the semifinals yesterday without undue stress, and today's expected victories should place them in the title round.

Lieut. Robinson disposed of an insurgent movement which had been rampaging through the tournament under the name of Lieut. Brownfield, 6—3, 6—2. Brownfield's nicely topped back-court drives proved to be perfect practice board off which Robinson's brought off ringing shots to the corners.

Van Vliet Eliminates Drake.

Maj. Van Vliet, who was District champion in 1916 and 1928, put out Capt. Drake, reliable Fort Benning player, 6—0, 6—1, although it was not that much of a rout.

Last year's runner-up, Lieut. Dave Hedekin, was bounced out of the tournament by the hard-working Lieut. Sherburne, 6—3, 0—6, 6—4, in the day's ranking No. 1 upset. Sherburne worked like a Trojan to achieve the victory, faced as he was by a player with much more experience and smoother strokes. Several breaks gave Lieut. Sherburne the first set, and then he saw Hedekin reel off seven straight games, only to come back and fight it out down the home stretch to win. Hedekin actually won one more game than the victor.

YESTERDAY'S RESULTS.
SINGLES.
Quarter-final round—Van Vliet defeated Drake, 6—0, 6—1; Sherburne defeated Hedekin, 6—3, 0—6, 6—4; Robinson defeated Brownfield, 6—3, 6—2.
DOUBLES.
First round—Robinson and Van Vliet defeated Newgarden and Groves, 6—1, 6—2; Stewart and Ladd defeated Jackson and Welchel, 6—3, 6—1; Dorst and Helms defeated Crane and Watson, 6—1, 6—4; Brownfield and Poore defeated Glidden and Kunzig, 6—4, 8—6; Bassett and Hedekin defeated Cole and Balsam, 6—2, 6—4.
Second round—Van Vliet and Robinson defeated Ladd and Stewart, 6—1, 6—1; Thatcher and Lynch defeated Cole and Grier, 6—4, 3—6, 6—4.

TODAY'S SCHEDULE.
SINGLES.
Quarter-final round, 8:30 o'clock—Dorst vs. Gordon.
Semifinal round, 9 o'clock—Van Vliet vs. Sherburne.
4 o'clock—Robinson vs. winner of Dorst-Gordon match.
DOUBLES.
Second round, 9 o'clock—Morrill and Lewis vs. Hedekin and Bassett.
Leech Cup elimination matches and tournament doubles throughout the day

Loughran Beats Hamas In Comeback Battle

Philadelphia, June 29 (U.P.).—Tommy Loughran, former light heavyweight champion, staged an impressive comeback tonight by winning a 10-round decision over young Steve Hamas, of Passaic, N. J., at Shibe Park.

Hamas had defeated Loughran twice before.

Three Golf Upsets Mark College Play

Kowal, Kammer and Moe Beaten; Howell in Quarter-Finals.

Hot Springs, Va.—Ohio State and Yale, sending two contenders each into the quarterfinals of the national intercollegiate golf championship, held a numerical advantage today after a pair of explosive opening rounds which saw the hopes of the Far West shattered.

Princeton, Washington and Lee, Dayton and Michigan each placed a man in tomorrow's 36-hole quarterfinals as Don Moe, of Oregon, Western amateur champion; Henry Kowal, of Colgate, medalist, and Fred Kammer, of Princeton, were eliminated in startling upsets.

SUMMARIES.
Robert Kepler, Ohio State, defeated Winston Fuller, Southern California, 5 and 4, and George Berry, Ohio State, defeated Reuben Albaugh, Rice Institute, 3 and 2, and M. P. Warner, Yale, 1 up; John Parker, Yale, defeated Gail Stockton, Southern California, 2 and 1, and John Howard, Michigan, 4 and 3; Sidney Noyles, Yale, defeated Bill Nacios, Penn State, 1 up, and Eddie Dayton, Michigan, 1 up; Robert Moffett, Princeton, defeated Henry Kowal, Colgate, 4 and 2, and Milan Heath, Harvard, 3 and 2; Billy Howell, Washington and Lee, defeated Fred Damaske, Northwestern, 7 and 5, and Chester Birch, Dartmouth, 3 and 1; Eddie Hammett, Dayton, defeated John Reston, Illinois, 1 up, and David Gamble, Yale, 2 and 1; Johnny Fischer, Michigan, defeated John Gordon, Princeton, 1 up, and R. G. Bohnen, Chicago, 3 and 2.

Helen Jacobs Wimbledon Finalist

1929 Replay Likely With Mrs. Moody Again as Foe.

Allison-Van Ryn Win in Doubles; Wood-Mangin Beaten.

By FRANK H. KING.

WIMBLEDON, England, June 29 (A.P.).—Helen Jacobs, the California girl who might have been queen of tennis long ago but for the prowess of a fellow townswoman, turned back the pages of Wimbledon tennis history today to 1929 and the final of the coveted women's singles championship.

With all the ease and mastery that pales only in comparison with the genius of Helen Wills Moody, her rival from Berkeley, Miss Jacobs eliminated Mme. Rene Mathieu, of France, in the semifinal round, 7—5, 6—1. Unless a tennis catastrophe occurs tomorrow, she will again meet Mrs. Moody for the women's championship.

Mrs. Moody Victor In 1929.

Three years ago Miss Jacobs romped through to the final, and Helen Wills, unmarried then, beat her in straight sets for the third of the four singles title she has won on Wimbledon's grass courts.

Mrs. Moody must eliminate Mary Heeley, English junior champion in 1928, one of the feature matches tomorrow before the picture of 1929 is brought back in its entirety, but there seems scarcely a contest there. Mrs. Moody is expected to sweep through as she has each match so far in the tourney, without the loss of a set, to come on and duplicate her 1929 victory over Miss Jacobs.

The American Davis Cup doubles combination of Wilmer Allison and John Van Ryn won their way into the semifinal round by defeating Roderich Menzel, hard-hitting Czechoslovakian, and J. S. Oliff, of England, 6—4, 3—6, 8—6, 6—3.

The youthful team of Sidney B. Wood and Gregory Mangin, however, fell before the splendid play of Fred Perry and George Hughes, British pair. The score was 7—5, 7—5, 6—3. Wood dropped two important service games and wildness cost the Americans a chance to come from behind in the third set. The umpire called the unusual penalty of touching the net on Mangin for the next to the last point out of the court.

Vines-Crawford to Meet Tomorrow.

The weeding out of the doubles contestants cleared the scene for the semifinal round of the men's singles tomorrow, when the last of the American survivors, Ellsworth Vines, meets Jack Crawford, sensational young Australian whom he defeated in the Davis Cup eliminations.

The second semifinal brings together the two conquerors of Vines' American team mates in yesterday's upheaval, the canny Japanese, Jiro Satoh, and England's ranking star, H. W. (Bunny) Austin. Satoh eliminated the defending champion, Sidney Wood, while Austin swept aside Frank Shields.

Sarazen Withdraws From Western Open

Cleveland, Ohio, June 29 (A.P.).—Gene Sarazen's last-minute decision to call an armistice on his stirring campaign for golf titles sent a streak of sunshine across the sky for 130-odd shotmakers today as they sharpened their war clubs for the Western open championship drive over the billowy fairways of Canterbury Golf Club.

Hadley Hurls Browns To Win Over Chisox

St. Louis, June 29 (A.P.).—Irving Hadley held his old teammates to four hits in six innings today as the St. Louis Browns won from the Chicago White Sox, 6 to 1, in the series opener, and Sam Gray, pitching the last three innings, did not allow the Chicagoans a hit.

Chicago.	AB	H	O	A
Funk.cf	4	1	5	1
Hayes.ss	4	1	3	0
Selph.2b	4	1	0	1
Poth'gill.lf	3	0	2	0
Kress.rf	3	1	2	2
Blue.1b	3	0	5	1
Appling.3b	3	0	0	0
Berry.c	2	0	6	0
Lyons.p	2	0	0	0
Evans.p	0	0	1	1
*Sullivan	1	0	0	0
Totals	29	4	24	6

St. Louis.	AB	H	O	A
Schulte.cf	3	1	1	1
Burns.1b	3	2	9	0
C'pbell.rf	4	2	0	0
Goslin.lf	4	1	4	0
Melillo.2b	3	1	2	2
Storti.3b	4	2	3	1
Bengough.c	4	1	5	0
Levey.ss	4	0	3	6
Hadley.p	3	1	0	1
Gray.p	1	0	0	1
Totals	33	11	27	12

*Batted for Lyons in eighth.
Chicago .... 1 0 0 0 0 0 0 0 0—1
St. Louis .... 1 2 0 0 2 0 0 1 x—6

Runs—Funk, Schulte, Burns, Campbell, Melillo, Storti (2). Errors—Selph, Fothergill, Appling. Runs batted in—Selph, Campbell, Storti (2), Goslin (2). Two-base hits—Hayes, Kress. Three-base hit—Goslin. Home run—Storti. Double plays—Kress to Blue; Melillo to Levey; Funk to Blue to Evans. Left on bases—Chicago, 4; St. Louis, 6. First base on balls—Off Hadley, 2; off Gray, 1; off Lyons, 3. Struck out—By Hadley, 4; by Lyons, 3. Hits—Off Hadley, 4 in 6 innings (none out in seventh); off Gray, none in 3 innings; off Lyons, 10 in 7 innings; off Evans, 1 in 1 inning. Winning pitcher—Hadley. Losing pitcher—Lyons. Umpires—Van Graflan and Nallin.

Marine Polo Quartet Is Beaten

First Lady Sees War Whites Win Thriller, 11 to 9.

Third Cavalry Downs War Blues, 13-6, in Other Game.

By RICHARD S. TENNYSON.

WITH Mrs. Herbert Hoover numbered among the 3,000 or more spectators on the Potomac Park Oval yesterday, the War Whites and Third Cavalry Yellows eliminated the Marines and War Blues from the Argentine Polo Cup tournament. The Whites downed the Quantico four, which had a 7-goal handicap, 11 to 9, and the Cavalrymen stopped the Blues, the latter with four gift goals, 13 to 6.

Mrs. Hoover appeared promptly at the appointed hour and mounted the newly constructed platform and stood while the Whites and Marines lined up before her and saluted with their mallets. Maj. Horace Fuller, national Army polo official and member of the Blue Team, stayed with the First Lady throughout the opening game and explained the fine points.

Devers and Eager Star For War Whites.

Although in the first and final periods the Marines gave the Whites a terrific struggle, on the whole they were much more sluggish than in their surprise victory over Third Cavalry on Monday. Then again, Third Cavalry did not have a Maj. J. Devers to block the Marine thrusts and drive through their defense. Devers teamed well with his mates and crashed the willow through the Quantico uprights five times. Maj. Eager was also a factor in the Whites' victory.

While the hard, reckless riding of the first game was not so much in evidence in the second tilt, the fans were treated to several sensational shots. Capt. G. Smith, of Third Cavalry, was the first to electrify the gathering with a terrific angle drive from 40 yards out, and then in the fourth period, Capt. L. Truscott, also of Cavalry, lofted the white pellet 100 yards through the Blue goal.

The Blues, with their 4-goal handicap, retained the lead until the fourth period, when Cavalry went on a scoring spree and counted five times. In this period, Lieut. Bennett dribbled from midfield to score. Maj. H. Estes and Maj. H. Fuller were the outstanding Blue malletmen.

Today the Third Cavalry Greens will meet the Fort Humphrey Engineers on the Potomac Park Oval at 3 o'clock.

FIRST GAME.

W. D. White.	Position.	Marines.
Maj. Eager	1	Capt. Brown
Lieut. Rogers	2	Lieut. Good
Maj. Patton	3	Lieut. Stadler
Maj. Devers	Back	Lieut. Ferguson

Whites .... 2 2 2 3 1 1—11
*Marines .... 0 0 1 0 1 0— 9

*Marines had a 7-goal handicap.
Goals—Eager (2), Rogers (2), Patton (2), Devers (5), Stadler, Ferguson. Timer—Lieut. O'Keefe. Time of periods—7½ minutes.

SECOND GAME.

W. D. Blue.	Position.	3d Cav. Yellow.
Maj. Fuller	1	Lieut. Bennett
Maj. McDonald	2	Capt. Smith
Maj. Estes	3	Capt. Truscott
Lieut. Strohbehn	Back	Lieut. Noble

Cavalry .... 1 1 2 5 1 3—13
*Blues .... 1 1 0 0 0 0— 6

*Blues had a 4-goal handicap.
Goals—Smith (4), Noble (4), Bennett (3), Truscott (2), Estes, McDonald. Referee—Lieut. Holbrook. Umpire—Capt. Buckley. Timer—Lieut. O'Keefe. Time of periods—7½ minutes.

Three Tribe Pitchers Pounded; Tigers Win

Cleveland, Ohio, June 29 (A.P.).—Detroit pummelled the Cleveland Indians almost at will today, netting sixteen hits from three tribe pitchers and finishing up on the long end of a 13-to-4 score.

While his mates were driving Clint Brown and Willis Hudlin to the showers, Earl Whitehill pitched invincible ball for seven innings.

Earl Averill connected with his fourteenth home run. Joe Boley, former Mackman, made his debut in Cleveland uniform.

Detroit.	AB	H	O	A
Davis.1b	5	1	12	1
Gehr'r.2b	6	3	4	7
Stone.lf	4	1	3	0
Webb.rf	5	3	2	0
Walker.cf	5	0	3	0
Rogell.ss	5	2	1	8
Schuble.3b	4	1	1	0
Ruel.c	3	2	1	0
Whitehill.p	4	3	0	0
Totals	41	16	27	16

Cleveland.	AB	H	O	A
Porter.rf	4	2	1	0
Cissell.2b	4	2	2	2
Averill.cf	4	1	5	0
Vosmik.lf	3	4	2	0
Morgan.1b	2	1	7	0
C'natser.1b	2	1	2	1
Sewell.c	3	1	2	0
Kamm.3b	4	1	2	2
Boley.ss	4	1	3	2
Brown.p	1	0	0	2
Hudlin.p	0	0	1	0
Hildebr'd.p	2	0	0	0
*Ferrell	1	0	0	0
Totals	34	11	27	9

*Batted for Hildebrand in ninth.
Detroit .... 0 3 1 4 4 0 0 1 0—13
Cleveland .... 0 0 0 0 0 0 2 2 0— 4

Runs—Davis, Gehringer (3), Stone (2), Rogell (2), Schuble, Ruel (3), Whitehill, Cissell, Averill, Connaster, Sewell. Runs batted in—Gehringer (3), Stone (2), Webb (2), Whitehill (2), Walker, Davis, Ruel, Averill (2), Sewell, Kamm. Two-base hits—Rogell, Connaster, Kamm, Webb. Three-base hits—Stone, Sewell. Home runs—Gehringer, Averill. Sacrifices—Schuble, Whitehill. Double plays—Davis to Rogell to Davis, Rogell to Gehringer to Davis (3). Left on bases—Detroit, 8; Cleveland, 5. First base on balls—Off Brown, 1; off Hudlin, 2; off Hildebrand, 2; off Whitehill, 2. Struck out—By Hildebrand, 2; by Whitehill, 1. Hits—Off Brown, 9 in 3 2-3 innings; off Hudlin, 4 in 1 inning; off Hildebrand, 3 in 4 1-3 innings. Losing pitcher—Brown. Umpires—Guthrie and Geisel. Time of game—Two hours.

Nats' Nemesis

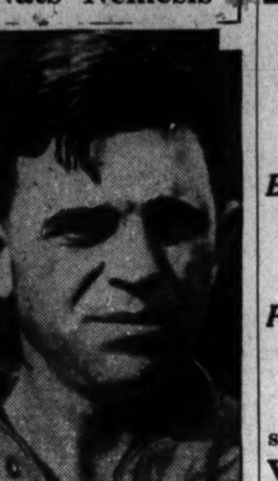

JOE SEWELL.

DOUBLE PLAY LETS CARDS WIN, 10-9

Kill Red Rally in 9th to Cop Game Filled With Thrills.

CINCINNATI, June 29 (A.P.).—With the ball game roosting on his bat, Gilbert lined into a double play today to give the St. Louis Cardinals a 10 to 9 decision over the Cincinnati Reds.

The teams had matched rallies when the game fell from a pitchers' battle in the sixth. First the Reds batted around for five runs on six hits in the seventh. Next the Cards rained singles, which, with Orsatti's triple, brought six runs in the eighth. Then, with three walks and four straight singles to build on, Gilbert hit to the wrong spot.

St. Louis.	AB	H	O	A
Flowers.3b	5	2	4	3
Martin.cf	5	1	2	0
Frisch.2b	5	1	3	4
Collins.1b	5	4	10	0
Watkins.rf	4	2	2	0
Blades.rf	0	0	0	0
Orsatti.lf	4	2	5	1
Mancuso.c	5	3	0	1
Gelbert.ss	5	1	1	4
Lindsey.p	3	1	0	2
Stout.p	0	0	0	0
*Reese	0	0	0	0
Derrin'r.p	0	0	0	0
Hallahan.p	0	0	0	0
Totals	41	17	27	15

Cincinnati.	AB	H	O	A
G'tham.2b	4	2	2	3
Crabtree.cf	5	1	5	0
Hendr'k.1b	5	2	10	0
Herman.rf	5	2	2	0
Lombardi.c	5	2	1	2
Roettger.lf	3	0	4	0
Gilbert.3b	5	1	2	2
Du'cher.ss	2	1	1	2
†Lucas	1	1	0	0
M'rissey.ss	0	0	0	1
Benton.p	2	0	0	1
‡High	0	0	0	0
Kolp.p	0	0	0	0
Johnson.p	0	0	0	1
§Douthit	0	0	0	0
Totals	37	12	27	12

*Batted for Stout in eighth.
†Batted for Durocher in seventh.
‡Batted for Benton in seventh.
§Batted for Johnson in ninth.
St. Louis .... 0 2 0 0 0 0 0 6 2—10
Cincinnati .... 0 0 0 0 0 0 5 0 4— 9

Runs—Martin, Frisch, Collins, Watkins (2), Blades, Orsatti (3), Mancuso, Grantham, Crabtree, Hendrick, Herman, Lombardi, Gilbert, Lucas, Morrissey, Douthit. Runs batted in—Flowers, Collins, Watkins, Orsatti (2), Mancuso (4), Gelbert, Grantham (3), Lombardi (2), Roettger, Lucas, Hendrick, Herman. Two-base hits—Mancuso (2), Gelbert, Grantham, Herman, Lucas, Collins. Three-base hit—Orsatti. Stolen base—Blades. Double plays—Flowers to Frisch, Durocher to Grantham to Hendrick. Left on bases—St. Louis, 7; Cincinnati, 7. First base on balls—Off Lindsey, 2; off Stout, 1; off Derringer, 2; off Hallahan, 1; off Johnson, 3. Hits—Off Lindsey, 6 in 6 1-3 innings; off Stout, 1 in 2-3 inning; off Derringer, 4 in 1 inning (none out in ninth); off Hallahan, 1 in 1 inning; off Benton, 8 in 7 innings; off Kolp, 4 in 0 inning; off Johnson, 5 in 2 innings. Wild pitch—Benton. Passed ball—Lombardi. Winning pitcher—Stout. Losing pitcher—Kolp. Umpires—Pfirman and Stark. Time of game—Two hours 22 minutes.

Dodgers Rout Phils.

Brooklyn.	AB	H	O	A
Freder'k.cf	4	1	5	0
Finn.3b	5	1	0	1
Stripp.1b	5	1	9	2
Wilson.rf	4	2	2	0
C'nello.2b	5	1	3	2
O'Doul.lf	4	3	2	0
Slade.ss	5	1	1	7
Lopez.c	4	1	3	0
Thurston.p	3	2	2	1
Totals	39	13	27	13

Phila.	AB	H	O	A
G.Davis.cf	4	1	1	1
Bartell.ss	4	0	4	3
Klein.rf	4	0	1	0
Hurst.1b	2	0	11	0
Whitney.3b	4	0	2	3
Lee.lf	4	0	1	0
McCurdy.c	3	0	4	0
Friberg.2b	3	1	2	6
H.Elliott.p	0	0	0	0
Hansen.p	2	1	0	1
Berly.p	0	0	0	0
*Brickell	1	1	0	0
Totals	31	5	27	14

*Batted for Hansen in eighth inning.
Brooklyn .... 0 0 4 0 2 0 0 0 1—7
Philadelphia ...... 0 0 0 0 0 0 0 0 0—0

Runs—Frederick, Stripp (2), Wilson, Cuccinello (2), Lopez. Errors—Slade, Hurst, Friberg. Runs batted in—Stripp (2), Wilson (3), O'Doul, Slade. Two-base hits—Thurston, O'Doul (2), Friberg, Brickell, Klein, Slade. Home runs—Wilson, Stripp. Double plays—Bartell to Hurst; Bartell to Friberg to Hurst; Cuccinello to Slade to Stripp; Slade to Cuccinello to Stripp. Left on bases—Philadelphia, 6; Brooklyn, 10. First base on balls—Off H. Elliott, 4; off Thurston, 2; off Hansen, 1. Struck out—By Thurston, 3; by Hansen, 2; by Berly, 1. Hits—Off H. Elliott, none in 2 innings (none out in third); off Hansen, 11 in 6 innings; off Berly, 2 in 1 inning. Losing pitcher—H. Elliott. Umpires—Magerkurth and Moran. Time of game—Two hours and 12 minutes.

In the Wake Of the Game

YANKEE STADIUM, New York, June 29.—Alvin Crowder does not know yet whether he was the victim of a lively ball or a lively Sewell. Any way, the little guy spanked those two into the bleachers, with something to spare.

When the Babe went to bat following Sewell's second home run, a wag in the back of the grand stand bawled "Sit down; we want Sewell."

The Yankees did a brisk business in college pitchers today. They signed Charlie Devens, of Harvard, and released Johnny Murphy, of Fordham, to Newark.

Johnny Allen should consult Lefty Gomez about pitching to Buddy Myer. Buddy got three of the six hits the Nats made off Allen on Tuesday.

Bill Dickey, who has a leg injury suffered in last Sunday's game between the Yanks and the Athletics, broke down running out a two-base hit in the sixth inning and had to withdraw.

Gomez now has eight hits to his credit for the season, and he's prouder of that than he is of his pitching record.

The Nationals draw an off-day in the schedule tomorrow, but meet the Philadelphia Athletics in the Quaker City Friday and Saturday. A double-header is listed for Saturday, the game scheduled for August 15 being moved up so as to permit the 1932 team to meet Bucky Harris' 1924 world's champs in Washington on that date as part of the Bicentennial celebration.

2 Home Runs by Sewell Give Yanks Early Lead; Game Is Tied in Eighth

Brown Relieves Marberry and Yields Winning Run on Lary's Single After Jorgens Is Issued Pass.

Pipgras Gains Credit for Victory After Gomez Fades in Seventh; Nats' Two Late Rallies Fall Short.

Special to The Washington Post.

YANKEE STADIUM, New York, June 29.—The Nats have discovered that you can tie the Yankees but you can't beat them. Not right now, anyway. They tied the Yankees twice today, but at the finish the Yanks won out. The score was 6 to 5 and the Yanks now have the edge in the season's series between the teams, 8 games to 7.

Joe Sewell, who caused mild consternation among the Nats yesterday by hitting one home run, hit two of them today, and these blows accounted in large part for the downfall of the Nats. However, it was a single to center by Lyn Lary in the eighth inning that was the finishing touch. Lloyd Brown was pitching by that time, having followed Alvin Crowder, who was knocked out in the seventh inning, and Fred Marberry, who pitched to only one man in the seventh and then was yanked for a pinch hitter.

Jorgens Scores After Walk.

Brown was in a tough spot with a string of right-handed hitters coming up against him. He walked Jorgens, and Lazzeri sent Jorgens to third with a single to right. Then came Lary with a single to center, scoring Jorgens, and that was the ball game.

At that, the Nats got a Mexican standoff. They knocked Vernon Gomez out just before they were licked. This delayed the extension of Gomez's winning streak, but did not break it. Credit for the victory, however, went to George Pipgras, who moved in with the score tied in the eighth and held the Nats off while the Yanks were winning.

Sewell hit his first home run in the first inning. Immediately thereafter Ruth walked, Gehrig was called out on strikes and Chapman tripled to left center, scoring Ruth.

Nats Score Run In Third.

Singles by Bluege and Spencer and a long fly by Judge were molded into a run by the Nats in the third inning, but Sewell led off in the Yanks' half of that inning with his second homer.

Nothing much happened after that until the seventh. Cronin opened with a single to left and pulled up at second when Reynolds also singled to left. An attempted sacrifice by West went awry when Sewell pounced on Sam's bunt and got the ball to Lary in time to force Reynolds, but Cronin got to third and the situation was corrected by West's steal of second. Then came a single to left by Bluege that scored Cronin and West and tied the score.

The Yanks pulled up in front again in their half of the seventh with two runs on a single by Gomez, his force by Combs and singles by Sewell, Ruth and Gehrig, but the Nats bobbed up to tie the score again in the eighth on singles by Harris and Judge, a sacrifice by Myer and a single by Manush, this being the spot in which Gomez went down and Pipgras stalked in to the rescue.

Sewell Again

WASHINGTON.	AB	R	H	O	A	E
Judge, 1b	5	1	1	5	0	0
Myer, 2b	3	0	0	1	1	0
Manush, lf	4	0	2	4	0	0
Cronin, ss	4	1	2	4	4	0
Reynolds, rf	4	0	1	2	0	0
West, cf	4	1	0	4	0	0
Bluege, 3b	4	1	2	2	0	0
Spencer, c	4	0	1	2	1	1
Crowder, p	2	0	0	0	1	0
Marberry, p	0	0	0	0	0	0
*Harris	1	1	1	0	0	0
Brown, p	0	0	0	0	0	0
†Rice	1	0	0	0	0	0
Totals	36	5	10	24	7	1

*Batted for Marberry in eighth.
†Batted for L. Brown in ninth.

NEW YORK.	AB	R	H	O	A	E
Combs, cf	5	1	0	1	0	0
Sewell, 3b	4	3	3	1	3	0
Ruth, rf	3	1	1	1	0	0
Gehrig, 1b	4	0	2	9	1	0
Chapman, lf	4	0	2	0	1	0
Dickey, c	3	0	1	5	0	0
Jorgens, c	0	1	0	3	0	0
Lazzeri, 2b	3	0	1	0	2	0
Lary, ss*	4	0	1	7	3	0
Gomez, p	3	0	1	0	2	0
Pipgras, p	1	0	0	0	1	1
Totals	34	6	12	27	13	1

WASHINGTON .... 001 000 220—5
New York .... 201 000 21x—6

Runs batted in—Sewell (2), Chapman, Judge, Bluege (2), Ruth, Gehrig, Manush (2), Lary. Two-base hit—Dickey. Three-base hit—Chapman. Home runs—Sewell (2). Stolen bases—Chapman, West. Sacrifice—Myer. Double play—Spencer to Bluege. Left on bases—New York, 7; Washington, 5. First base on balls—Off Crowder, 2; off Brown, 1. Struck out—By Gomez, 5; by Crowder, 1; by Pipgras, 1; by Brown, 1. Hits—Off Crowder, 10 in 6 2-3 innings; off Marberry, 0 in 1-3 inning; off Brown, 2 in 1 inning; off Gomez, 10 in 7 1-3 innings; off Pipgras, 0 in 1 2-3 innings. Winning pitcher—Pipgras. Losing pitcher—Brown. Umpires—Dinneen, McGowan and Hildebrand. Time of game—Two hours 10 minutes.

Five Leading Hitters

AMERICAN LEAGUE.

	G.	AB.	R.	H.	Ave.
Foxx, Phila.	70	264	73	102	.386
Walker, Detroit	54	196	31	72	.367
Lazzeri, N. Y.	60	213	31	72	.338
Averill, Cleve.	68	278	52	93	.335
Gehrig, N. Y.	66	263	63	88	.335

NATIONAL LEAGUE.

	G.	AB.	R.	H.	Ave.
P. Waner, Pitt.	60	252	47	96	.381
Hurst, Phila.	72	279	50	103	.369
Lombardi, Cin.	51	185	30	66	.357
Klein, Phila.	72	306	81	109	.356
O'Doul, Bklyn.	64	266	50	92	.346

Heights to Defend Lead Against Storage Sunday

THE paths of two good baseball teams cross Sunday. Columbia Heights is scheduled to defend its lead in section B, unlimited division, of The Post's Capital City League, against the attack of the powerful Federal Storage nine, and on the outcome hinges the future course of the race. Defeat for the former will have the same effect on the standings as the well-known monkey wrench in the machinery. It will create a triple tie with Rock Creek Servicenter, in addition to the above two, sharing in the benefits.

Columbia Heights leads the pack as the halfway post is reached, undefeated and with five victories to its credit. Its two archrivals for the title are deadlocked for second place with one less victory and one more defeat. Rock Creek Servicenter succumbed to the Heightsmen in a slugfest, and then executed an about-face to eke out a one-run victory over Federal Storage in a 10-inning fray.

All Federal Storage must do to complete the cycle and make the race closer than a Scotchman's haircut is to trim its opponent Sunday. Such an occurrence would in no wise be an upset, for the Federals pack a knockout punch, as their 30-to-3 win over Diamond Cab last Sunday will attest.

Ed Morris, manager of Federal Storage, probably will send "Lefty" Stevens to the mound to twirl for his team. "Red" Rhodes, southpaw ace of the Columbia Heights staff, is slated to toe the slab for Manager Charley Edwards' crew.

Sarazen Signs for Guarantee Of $250,000 for Two Years

NEW YORK, June 29 (A.P.).—Gene Sarazen today signed a business contract with Ray McCarthy, New York promoter, which, according to their joint statement, "guarantees" the new golf king "a minimum income of $250,000 in the next two years."

McCarthy will manage all of Sarazen's business affairs, including, the champion said, "offers for exhibition matches, motion picture work, radio talks, personal and theatrical appearances, writings and what not."

Sarazen disclosed he will play in only one other major tournament this year, the Professional Golfers' Association championship at St. Paul, starting August 30. He won this tournament in 1922 and 1923.

He is slated for a series of exhibitions with Tommy Armour in July.

PHOENIX
EV-R-UP
SUMMERSOX

The First Real Improvement in Sock Convenience in Years

A new short summer length that stays up without any garters . . .

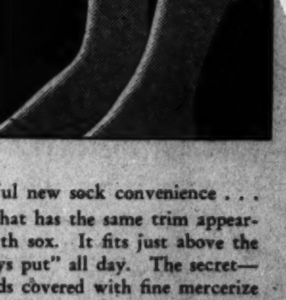

HERE'S a wonderful new sock convenience . . . a short length that has the same trim appearance as the usual length sox. It fits just above the ankle and snugly "stays put" all day. The secret—pure gum ruber threads covered with fine mercerize are woven right into the top—no binding, wrinkling, slipping or twisting. Cool, comfortable sock convenience that will give you a new sense of leg freedom.

50c 75c $1

WASHINGTON'S FINEST MEN'S WEAR STORE.

RALEIGH HABERDASHER
1310 F Street

EVERGOLD, $58.70, BEATS STEPENFETCHIT AT ARLINGTON PARK

Outsider Up To Score By Head

Okapi Takes Feature at Aqueduct in Stretch Duel.

Manta, 5-Year-Old Mare, First Home at Latonia.

ARLINGTON PARK, Ill., June 29 (A.P.).—Mrs. John Hay Whitney's Stepenfetchit, one of the favorites for the $70,000 added American classic, today disappointed its followers in the Garfield Handicap, losing to Evergold, an outsider, by a head.

Evergold, owned by Richard and Patrick Nash, of Chicago, caught the Whitney star in the stretch and held on to win the mile event in 1:36 1-5. The victor paid $58.70. Abe Bartelstein's Yonkel was third.

Aqueduct Race Track, June 29 (A.P.).—Okapi, the Brookmeade Stable's colt which began his career in Florida last winter, scored a hard earned victory in the Canarsie claiming stakes for 2-year-olds here this afternoon. Under Silvio Coucci's hustling ride, the son of Eternal was up to beat Balios, ridden by Mills, by a head after a stirring duel. Five lengths behind came Merry Caroline to account for the show position.

Latonia, Ky., June 29 (A.P.).—Brownell Combs' 5-year-old mare Manta showed a return to form which carried her to triumphs in renewals of the Independence and Enquirer handicaps here last summer, when she accounted for the Highland Stock Farm purse, today's principal offering.

The Highland Stock Farm attracted an evenly-matched field composed of six of the leading handicap horses on the track. The Southland Stable's Playtime cut out a smart early pace, but chucked it after leading to the stretch turn. Manta, perfectly rated by Jockey M. Rose, assumed command a sixteenth out and held sway to the wire. The Ridgeview Stable's Ridgeview, which had been in nearest attendance of the leader throughout, had enough left to stall off the Greentree Stable's Surf Board for the place.

HAMILTON RESULTS.

(Associated Press.)

FIRST—Five furlongs; purse, $800; allowances; for 2-year-olds.
New Sun, 115 (Barnes).......4.50 3.10 2.75
Maebee, 108 (Mann)..........5.20 3.90
Sis, 105 (Riley)..........6.20
Paint Box, Sinner, Archwood, Billowy Wave also ran. Time, 1:00.

SECOND—Five furlongs; purse, $800; claiming; for 2-year-olds (Canadian foaled).
King's Bounty, 113 (Schaefer)......5.90 3.70 2.70
Old Fashioned, 106 (Madeley).......5.10 2.90
Rompridge, 110 (Mann)..........3.45
Fair Broom, Hidden City, Babe Gaiety, Sugar Jar and Jeanville also ran. Time, 1:01 4-5.

THIRD—Six and one-half furlongs; purse, $800; claiming; for 3-year-olds and upward.
Toki, 108 (Dupuy)..........5.05 3.45 2.90
Bubbling Out, 111 (Mann).......5.65 3.95
Playing, 102 (Madeley)..........16.80
Normahal, Larry Damm, Westward, Bobby Powers, Stuart, *Irish Fusilier, Crimson Order and Hobnob also ran. Time, 1:19 4-5.
*Field.

FOURTH—One and one-sixteenth miles; purse, $800; claiming; for 3-year-olds and upward.
Pampered Pet, 103 (Madeley)..37.35 8.50 5.15
Gilded Casino, 103 (Phillips)......6.00 4.55
Granite Rock, 105 (Peake)..........7.00
Frigid Frosty, Single Sea, Bronze, Lord Cardigan also ran. Time, 1:49.

FIFTH—One and one-sixteenth miles; purse, $1,000; claiming; for 3-year-olds and upward.
Boscobel, 102 (Mattilli).....23.50 7.55 3.60
Partisan, 112 (Riley).......4.20 2.80
Deedie, 110 (Dupuy).........3.45
Black Diamond, Dark Mission, Happen and Louis Merryman also ran. Time, 1:46.

SIXTH—Six and one-half furlongs; purse, $800; claiming; for 3-year-olds and upward.
Deduce, 112 (Mann)..........10.25 4.80 4.05
Ima Queen, 113 (Schaefer).......4.70 3.45
Red Donald, 115 (Ralls)..........6.95
Full Dress, Cactus, Marpiot, Common and Dunlin's Lad also ran. Time, 1:18 4-5.

SEVENTH—One and one-eighth miles (on the turf); purse, $800; claiming; for 3-year-olds and upward.
Arundel, 109 (Mattioli).....14.90 4.20 3.55
Montanaro, 112 (G. Riley).......3.70 2.85
Diodoro, 109 (Dupuy)..........4.70
Quatra Bras, Dark Celt, Crescent City and Tuffy G. also ran. Time, 1:53 3-5.

DORVAL RESULTS.

(Associated Press.)

FIRST—Five furlongs; purse, $400; claiming; 2-year-olds.
Joe Macaw, 103 (Cowley)...12.30 4.45 3.00
Black Flash, 109 (Smith)........3.55 2.85
Column Right, 112 (Cleverly).........4.50
My Joanne, Louise Koenig, Our Jewel, Blythedale and Nun's Way also ran. Time, 1:01.

SECOND—Six furlongs; purse, $400; claiming; for 3-year-olds and upward.
Prompter, 118 (Curran).....3.40 2.65 2.75
Bob Blackburn, 115 (Fator).....3.35 3.45
All Columbia, 110 (Smith)..........5.95
Top Cloud, Hat Brush, J. George, Skipaway, *Captive, *My Helen, Cloirado, Ella Rufus and *Mental also ran. Time, 1:13 2-5.
*Field.

THIRD—Six furlongs; purse, $500; claiming; 3-year-olds and upward.
Len Sweept, 112 (Foden)...15.30 5.60 3.60
Noon Play, 105 (Bordon).......4.85 3.20
Finalist, 114 (Smith)..........3.80
Medicine Bow, Clear Knight, Donnez Moi, *Rain or Shine, Hostage, *Stretcher, *Very High, Box Office and Donate also ran. Time, 1:14.
*Field.

FOURTH—One and one-sixteenth miles; purse, $500; claiming; for 3-year-olds and upward.
Wrack Royal, 111 (Fator)...6.00 3.60 2.75
Golden Play, 108 (Watson)....10.60 5.75
Shaun Padraic, 99 (Seabo)........3.10
Primlin, Valour II, Ben Barton, Pretty Pose, Talky, Branch and Wood God also ran. Time, 1:48 3-5.

FIFTH—One mile and seventy yards; purse, $700; 3-year-olds.
Jillion, 107 (Smith).........6.40 3.60 3.45
Carylden, 107 (Foden).........6.10 3.90
Suneur, 107 (Eames)..........5.55
Golden Fairy, Brandon Prince, Friendly Ways, Nuraway, General Court and Greylock also ran. Time, 1:45 1-5.

SIXTH—One mile; purse, $500; claiming; 3-year-olds and upward; Canadian foaled.
Sphere of B., 111 (Foden). 4.25 2.50 2.50
Mad Mullah, 113 (Fator)......2.50 2.55
Chaste Morn, 99 (Seabo)..........4.80
Span, Jug of Gold, Fly Fisher, Tout Peu, Tipsy, Kauri also ran. Time, 1:42 3-5.

SEVENTH—One and one-sixteenth miles; purse, $500; claiming; for 3-year-olds and upward.
Albert Blanton, 114 (Cooper) 5.40 3.55 2.90
Flying Ambassador, 106 (Fellows) 5.20 4.25
*Gay Widower, 114 (Eames)..........5.90
Song and Dance Man, Rosemarie B., *Investor, Getgoin, *Red Blaze, Skirt, Tomboy, Sweet Air and Pomfret also ran. Time, 1:49.
*Field.

Willard

Long Life

Battery life depends largely upon the care and attention it receives. We are equipped to service your battery no matter what the make with minimum delay. Wide driveways, ample parking room and modern facilities for testing, recharging and repairing.

WASHINGTON BATTERY CO.
1146-19th ST. N.W. at M ST.

JOE AND ASBESTOS

(Watch Sunday's Post for New Secret Code) —By Ken Kling

A two-year-old was shipped from New York to Chicago for a killing and while the stable thought nobody was watching. They forgot that old boy Asbestos was doing a bit of keyhole peeping, and he slips you the nag in code. Let's hope they don't double cross him for that. 20, 7, 1, 19, 17, 7, 11, 2. The bank roll lost $2 on Blackboard yesterday and is now $47.26.

Arlington Park Charts

Associated Press

Thursday, June 29, 1932.

WEATHER, CLEAR. TRACK, FAST.

FIRST RACE—Five and one-half furlongs. Purse, $1,200; claiming. For maiden 2-year-olds. Start good. Won driving; place, same. Went to post at 2:31½. Off at 2:33½. Winner, Wood F. Axton's b. f. (2), by In Memoriam—Society Girl. Trained by Wayne Lewis. Value to winner, $850; second, $200; third, $100; fourth, $50. Time, 0:23, 0:47, 1:00 3-5, 1:07 1-5.

Horses	Wgt.	Post	St.	¼	½	Str.	Fin.	Jockeys	Straight
SALLIE BOURLAND	109	1	3	1^{1}	$1^{1¼}$	1^{h}	$1^{¼}$	Meade	$1.81
OLD JUDGE	112	6	8	$7^{1½}$	6^{h}	4^{3}	2^{1}	Chiavetta	3.57
BAGGAGE MASTER	112	3	1	3^{h}	3^{h}	$2^{1¼}$	$3^{¼}$	Moran	*10.21
GO FETCH	114	7	10	$13^{¼}$	13^{h}	10^{1}	$4^{½}$	Workman	10.09
FAIR CREST	111	9	4	6^{h}	5^{h}	6^{h}	5^{h}	Fronk	20.40
DUG IN	112	2	6	9^{1}	$9^{1¼}$	$8^{¼}$	6^{3}	Jones	62.21
SPOT POT	109	8	2	2^{3}	2^{3}	$3^{¼}$	7^{1}	Lewis	20.60
MONK'S BELA	108	5	9	10^{h}	10^{2}	7^{h}	$8^{¼}$	Martin	4.63
BOOTS MOORELAND	109	14	5	$4^{½}$	7^{3}	$9^{1¼}$	$9^{¼}$	Frye	*
VENNIE H.	112	12	14	$12^{¼}$	14	$13^{¼}$	10^{2}	Pollard	*
BRILLIANT GIRL	110	10	7	5^{2}	4^{2}	$5^{½}$	11^{2}	Remillard	59.07
GO EASY	109	4	11	$11^{½}$	11^{2}	11^{1}	$12^{¼}$	Anderson	*
ARTISTRY	107	13	12	14	12^{h}	14	$13^{¼}$	Saunders	*
BIMINI	104	11	13	$8^{¼}$	8^{h}	12^{h}	14	Neel	72.62

*Field.

Two-dollar mutuels paid—SALLIE BOURLAND, $5.62, $3.34, $2.62; OLD JUDGE, $4.08, $2.80; BAGGAGE MASTER, $3.66.

SALLIE BOURLAND quickly sprinted to the front and, racing gamely when challenged, lasted to hold OLD JUDGE in a driving finish. OLD JUDGE came strongly through the stretch and was gaining. BAGGAGE MASTER displayed good speed. GO FETCH made up much ground to finish fastest of all on the outside. SPOT POT and BOOTS MOORLAND tired after showing early speed. BRILLIANT GIRL also weakened.

SECOND RACE—Five and one-half furlongs. Purse, $1,400; allowances. For 2-year-olds. Start good. Won driving; place, same. Went to post at 3:06. Off at 3:11. Winner, Mrs. Frank A. Carreaud's b. f. (2), by Transmute—Prim Lady. Trained by W. Taylor. Value to winner, $1,050; second, $200; third, $100; fourth, $50. Time, 0:22 2-5, 0:46, 0:59 3-5, 1:05 4-5.

Horses	Wgt.	Post	St.	¼	½	Str.	Fin.	Jockeys	Straight
PRIMUTE	103	4	1	1^{1}	1^{h}	1^{h}	1no	Moran	$5.54
RED WHISK	116	9	5	2^{h}	2^{2}	2^{2}	2^{3}	Jones	.57
*POMPONIUS	106	7	4	$3^{½}$	3^{3}	3^{4}	3^{2}	Knapp	22.43
SNAPLOCK	110	2	2	4^{2}	4^{2}	4^{h}	4^{3}	Allen	5.24
TRACE CALL	111	1	8	5^{h}	$5^{½}$	$5^{1¼}$	$5^{1¼}$	Landolt	†17.25
LORD RAGLAN	109	5	6	6^{2}	6^{2}	6^{2}	6^{1}	Carter	202.95
FETCH	111	6	9	$7^{½}$	7^{4}	7^{4}	$7^{¼}$	Fronk	‡51.69
FAN FERN	103	3	3	8	8	8	8	Schutte	†
PARTING SHOT	108	8	7	Fell				McAuliffe	‡

*Disqualified. †Coupled as Audley Farm entry. ‡H. P. Headley and Beaumont Stable entry.

Two-dollar mutuels paid—PRIMUTE, $13.08, $2.94, $2.36; RED WHISK, $2.42, $2.14; SNAPLOCK, $2.72.

PRIMUTE took a short lead early and, showing exceptional gameness when challenged, bested RED WHISK in a driving finish, but was cut down during the running and pulled up very lame. RED WHISK was on the outside of the leader throughout and hung in the final drive. POMPONIUS, always close to the pace, weakened in the stretch and was disqualified for interfering with SNAPLOCK in the early running. SNAPLOCK was shut off twice in the early stages. TRACE CALL was blocked soon after the start. FAN FERN met with early interference. PARTING SHOT fell after meeting with interference from RED WHISK early in the running.

THIRD RACE—Six furlongs. Purse, $1,400. For 3-year-olds and upward. Start good. Won driving; place, same. Winner, George D. Widener's ch. g. (7), by The Finn—Last Straw. Trained by Andrew J. Joyner. Value to winner, $1,050; second, $200; third, $100; fourth, $50. Time, 0:22 4-5, 0:46, 1:10 2-5.

Horses	Wgt.	Post	St.	¼	½	Str.	Fin.	Jockeys	Straight
FINITE	110	7	2	1^{2}	1^{1}	1^{3}	1^{h}	Leischman	8.54
SUNDOT	114	1	4	$5^{¼}$	5^{2}	6^{10}	2^{nk}	Woolf	1.90
KARL EITEL	105	6	1	4^{3}	$4^{1¼}$	$4^{¼}$	3^{1}	Deprema	14.64
MAGNIFICO	113	3	3	2^{1}	2^{h}	2^{h}	4^{nk}	Workman	2.09
LASALLE	105	4	5	7	6	5^{h}	5^{3}	Lewis	56.98
DON LEON	112	2	6	$3^{½}$	$3^{1¼}$	3^{1}	6^{3}	Pollard	3.70
GRANTOR	103	5	7	$6^{1½}$	7	7	7	Critchfield	323.95

Two-dollar mutuels paid—FINITE, $19.08, $9.78, $5.88; SUNDOT, $3.72, $2.86; KARL EITEL, $4.68.

FINITE sprinted to the front on the outside soon after the start and opened up a good lead, but was doing his best at the finish to hold SUNDOT. Latter came fast on the outside through stretch and was gaining with every stride. KARL EITEL showed improvement and was going gamely at the end. DON LEON and MAGNIFICO were used up racing with each other and tired in the last furlong. LASALLE showed a creditable effort.

FOURTH RACE—One mile (out of chute, Hertz course.) Purse, $1,200; claiming. For 3-year-olds. Start good. Won driving; place, same. Winner, Peconic Stable's b. or br. c. (3), by Waygood—Lover's Lane II. Trained by Edward Hayward. Value to winner, $850; second, $200; third, $100; fourth, $50. Time, 0:22 3-5, 0:45 3-5, 1:10, 1:35 3-5 (equals track record.)

Horses	Wgt.	Post	St.	¼	½	¾	Str.	Fin.	Jockeys	Straight
ON SIR	113	3	12	9^{2}	$6^{1¼}$	$2^{1¼}$	2^{4}	1^{h}	Chiavetta	$10.97
WISE ADVOCATE	104	1	6	1^{h}	1^{1}	1^{1}	1^{2}	2^{3}	Wright	4.05
MARLENE	101	10	3	$4^{½}$	3^{h}	$3^{½}$	3^{2}	$3^{¼}$	Meade	3.41
GALA FLIGHT	102	4	8	$5^{½}$	4^{2}	4^{3}	4^{h}	4^{h}	Saunders	*10.30
SOPHIST	101	12	4	6^{h}	$8^{1¼}$	8^{1}	7^{h}	5^{2}	Chidgey	30.11
BLACKSTRAP	112	9	10	7^{h}	7^{h}	7^{3}	$5^{¼}$	6^{h}	Jones	2.62
HATTERAS	109	5	14	12^{h}	$12^{1¼}$	10^{1}	6^{h}	$7^{¼}$	Richard	15.65
UNENCUMBERED	111	7	11	11^{h}	10^{h}	11^{h}	8^{h}	8^{h}	McAuliffe	11.09
ETIWANDA	111	11	2	3^{1}	5^{h}	6^{h}	$10^{¼}$	9^{h}	Landolt	*
EASY	109	13	13	$13^{¼}$	13^{h}	13^{h}	12^{h}	10^{h}	Allen	*
BLACKBOARD	106	2	9	10^{h}	9^{h}	$9^{¼}$	8^{h}	$11^{¼}$	Leischman	51.68
STRAIGHTAWAY	109	6	5	$2^{½}$	2^{h}	4^{1}	9^{h}	12^{h}	Moran	*
TRIASSIC	99	14	1	$8^{½}$	$11^{½}$	12^{h}	13	13^{h}	L. Fischer	302.93
ANTE	99	8	7	14	14	14	14	14	Martin	*

*Field.

Two-dollar mutuels paid—ON SIR, $23.94, $11.26, $6.20; WISE ADVOCATE, $6.18, $4.28; MARLENE, $3.76.

ON SIR began rather slowly, but gained steadily to reach contention and outfinished WISE ADVOCATE. Latter raced to the front in the early stages and held on well when challenged, but could not last. MARLENE was close to the pace at all times. GALA FLIGHT was going gamely at end. BLACKSTRAP showed a dull effort and was never a serious contender.

FIFTH RACE—One mile (Hertz course, out of chute.) Purse, $2,500 added. For 3-year-olds. Start good. Won driving; place, same. Went to post at 4:42½. Off at 4:45. Winner, Shandon Farm's ch. g. (3), by Ladkin—Golden Lassie II. Trained by Bennet Creech. Value to winner, $3,330; second, $500; third, $250; fourth, $100. Time, 0:22 3-5, 0:45 3-5, 1:10 2-5, 1:36 1-5.

Horses	Wgt.	Post	St.	¼	½	¾	Str.	Fin.	Jockeys	Straight
EVERGOLD	112	3	6	$9^{½}$	8^{1}	$6^{¼}$	$3^{¼}$	1^{1}	Jones	*$28.35
STEPENFETCHIT	112	12	9	$7^{1½}$	5^{1}	$4^{¼}$	2^{1}	2^{1}	Allen	1.12
YONKEL	110	4	12	12	11^{2}	9^{h}	10^{1}	3^{ns}	Maiben	6.99
SPRINGSTEEL	115	8	4	4^{h}	7^{h}	8^{h}	7^{h}	$4^{1¼}$	Burke	6.97
OUR FANCY	115	9	1	$2^{1½}$	1^{h}	1^{1}	$1^{½}$	$5^{¼}$	Steffen	18.51
MARMION	112	2	3	$8^{1¼}$	$10^{1½}$	11^{2}	$8^{¼}$	$6^{¼}$	Lewis	10.35
CATHOP	112	5	11	10^{2}	9^{h}	10^{1}	9^{h}	7^{2}	Woolf	12.87
CRYSTAL PRINCE	112	11	7	6^{h}	$6^{¼}$	7^{1}	6^{h}	8^{h}	Critchfield	*
ADOBE POST	115	7	8	5^{h}	4^{h}	5^{h}	5^{h}	9^{2}	Landolt	10.19
FLYING HOME	102	6	5	3^{1}	2^{h}	2^{h}	11^{2}	10^{h}	Schutte	*
MASKED KNIGHT	112	1	2	1^{1}	3^{2}	3^{h}	4^{h}	11^{2}	Knapp	198.75
SNOBFUL	113	10	10	11^{2}	12	12	12	12	Workman	107.96

*Field.

Two-dollar mutuels paid—EVERGOLD, $58.70, $18.48, $7.64; STEPENFETCHIT, $4.18, $3.12; YONKEL, $4.12.

EVERGOLD gained steadily in the early running and, withstanding a hard drive gamely, caught STEPENFETCHIT near the end and won going away. STEPENFETCHIT was in contending position on the outside under restraint in the early running, took a short lead when OUR FANCY tired and had no excuses. YONKEL, off slowly, closed a big gap and might have won had he not been blocked on stretch turn. SPRINGSTEEL suffered some interference. OUR FANCY and MASKED KNIGHT tired in last quarter. MARMION closed ground. ADOBE POST could not keep up.

SIXTH RACE—One and one-eighth miles. Purse, $1,200; claiming. For 3-year-olds and upward. Start good. Won driving; place, same. Went to post at 5:10½. Off at 5:11. Winner, A. A. Baroni's ch. c. (4), by Baby Grand—Roxana. Trained by owner. Value to winner, $850; second, $200; third, $100; fourth, $50. Time, 0:23 4-5, 0:47 1-5, 1:12, 1:38, 1:50 3-5.

Horses	Wgt.	Post	St.	¼	½	¾	Str.	Fin.	Jockeys	Straight
UPRIGHT	109	1	2	$2^{1¼}$	3^{2}	2^{2}	2^{1}	$1^{¼}$	Wright	$1.55
COME ON	117	6	6	5^{2}	5^{2}	5^{2}	3^{2}	2^{2}	Richard	6.74
BUB M'FARLAND	114	7	7	6^{2}	6^{4}	6^{3}	4^{2}	$3^{2¼}$	Maiben	4.14
STONE MARTIN	112	3	3	1^{2}	1^{2}	$1^{2¼}$	1^{h}	4^{4}	Salazar	4.06
GARLIC	112	2	1	7	7	7	6^{h}	5^{4}	Neel	9.47
CHOSEN PAL	102	4	4	4^{2}	4^{1}	$4^{½}$	$5^{1¼}$	6^{4}	Martin	18.39
DIS DAME	104	5	5	3^{h}	2^{1}	3^{1}	7	7	Sauter	102.81

Two-dollar mutuels paid—UPRIGHT, $5.10, $3.36, $3.62; COME ON, $5.84, $3.80; BUB M'FARLAND, $4.06.

UPRIGHT was saved close up to the stretch, then took command when STONE MARTIN began to tire and held COME ON at the end. COME ON also raced under early restraint and came fast in the stretch, but could not get up. BUB M'FARLAND was dropped far back in the early running and closed a big gap. STONE MARTIN was used up setting early pace. DIS DAME tired badly in the stretch. CHOSEN PAL had early speed. GARLIC was never a contender.

SEVENTH RACE—One and one-quarter miles. Purse, $1,200; claiming. For 3-year-olds and upward. Start good. Won driving; place, same. Went to post at 5:41. Off at 5:45. Winner, Mrs. D. Levy's b. m. (5), by Chantey—Miniato. Trained by George R. Allen. Value to winner, $850; second, $200; third, $100; fourth, $50. Time, 2:04 1-5.

Horses	Wgt.	Post	St.	¼	½	¾	Str.	Fin.	Jockeys	Straight
NIATO	101	7	5	$3^{1¼}$	2^{1}	$1^{1¼}$	1^{h}	1no	Saunders	$9.79
GABBO	109	10	3	4^{1}	6^{2}	2^{1}	2^{h}	2^{h}	Wright	3.49
OUR PAL	106	8	9	$7^{¼}$	$7^{¼}$	8^{2}	$7^{¼}$	3^{ns}	Martin	22.80
HARAMZADA	111	4	8	8^{2}	8^{2}	7^{1}	5^{1}	4^{ns}	Ambrose	5.45
ULTRAMARINE	104	5	6	6^{h}	5^{h}	4^{1}	3^{1}	5^{1}	Salazar	5.39
WATERPORT	109	9	7	5^{1}	$3^{½}$	3^{h}	$4^{1½}$	6^{1}	Jones	5.59
GUNFIRE	111	3	1	2^{2}	4^{h}	$6^{¼}$	6^{1}	7^{2}	Allen	14.96
WHITE LEGS	111	6	4	9^{10}	9^{1}	9^{1}	$8^{½}$	8^{4}	Lewis	31.08
PRINCELLA	106	1	2	1^{4}	$1^{1¼}$	$5^{1¼}$	9^{20}	9^{20}	Neel	13.48
JODHPUR	111	2	10	10	10	10	10	10	Maiben	9.20

Two-dollar mutuels paid—NIATO, $21.58, $7.32, $5.48; GABBO, $4.32, $5.90; OUR PAL, $11.92.

NIATO, never far from pace, took good lead after leaving back stretch and held GABBO in a driving finish. GABBO also staged a game finish and barely missed. ULTRAMARINE was close up all the way and lasted to beat HARAMZADA, but was not placed in the first four. HARAMZADA was under restraint and made up some ground. PRINCELLA tired. GUNFIRE also tired. JODHPUR sulked. OUR PAL was always badly outrun and never threatened leaders.

ARLINGTON PARK ENTRIES.

(Associated Press.)

FIRST RACE—Five and one-half furlongs; purse, $1,200; for 2-year-old maidens.
1 Sporting Pearl..115 | 11 Four Pence.....115
2 Uncle Donald....118 | 12 Her Elegance....115
3 Fayette Prince..118 | 13 Prin. Pebbles....118
4 Latifolia......115 | 14 Misguide........118
5 Lotus Bud.......115 | 15 Pharahead.......118
6 Sarsita........115 | 16 Holland.........118
7 Warble.........115 | 17 Pierre Pan......118
8 Sandy Boot.....118 | 18 Hueu............118
9 Babee..........115 | 19 Carry the News..118
10 Avail.........118 | 20 Chat Eagle......118

SECOND RACE—Six furlongs; purse, $1,200; claiming; for 3-year-olds and upward.
1 Stock Market..115 | 11 *Portcodine....115
2 Stimulate.....115 | 12 Lawyer.........115
3 Et Cetera.....114 | 13 *Outcry........110
4 *Sarazen II...110 | 14 Plucky Girl....104
5 *Napamu........99 | 15 Chatter Queen...99
6 *Voltagreen...105 | 16 Wild Child.....110
7 Brown Sinner..110 | 17 Barney Sexton..115
8 J'ge Primrose.109 | 18 Ervast.........115
9 Golden State..109 | 19 Fiddler........115
10 *Sir Melton..108 | 20 *Little America.105

THIRD RACE—Seven furlongs; purse, $1,400; the Ravinia; for 3-year-olds and upward.
1 †Fr'ch Duchess.101 | 4 Prin. Camelia..108
2 Con Amore.....114 | 5 †Risque........114
3 Tred Avon.....117 | 6 I Say..........106
†Mrs. J. D. Hertz entry.

FOURTH RACE—Five and one-half furlongs; purse, $2,500 added; the Winnetka Stakes; for 2-year-old fillies.
1 Gloritone.....112 | 9 Timorous.......110
2 Stately Lady..108 | 10 Luna Mica.....108
3 Wise Anne.....120 | 11 Barn Swallow..110
4 Helen Bab.....112 | 12 Monk's Star...108
5 †Two Slipper..112 | 13 Voltina.......110
6 †Good Scout...112 | 14 Vespa.........108
7 Volette.......112 | 15 Epona.........110
8 Technique.....110
†Three D's Stock Farm entry.

FIFTH RACE—One mile; purse, $1,500; the Delvan; for 3-year-olds and upward.
1 Equipoise.....128 | 3 Spanish Play...106
2 Jamestown.....118

SIXTH RACE—One mile; purse, $1,200; claiming; for 3-year-olds and upward.
1 *Andora.......103 | 5 Doris Jean.....106
2 *Hyman........103 | 6 Swincraft......101
3 Outbound......113 | 7 Mouthpiece.....113
4 Charleigh.....116

SEVENTH RACE—One and one-eighth miles; purse, $1,200; claiming; for 3-year-olds and upward.
1 Flying........104 | 11 Princess A. A...98
2 Imelda........101 | 12 War Tide.......112
3 Ballyhoo......103 | 13 Prince Ascot...103
4 *Lapidary.....101 | 14 *Balderdash.....98
5 *Chicon.......102 | 15 Thundertone....106
6 Miss Corrinne..96 | 16 *Verity Ballot..99
7 Anita Ormont..107 | 17 *Vox Pop........98
8 *Ono..........104 | 18 Bright Beauty...98
9 George, Jr....106 | 19 *Bay Leaf......102
10 *Village Vamp.93 | 20 Night Vintage..106
*Apprentice allowance claimed.
Weather, cloudy; track, fast.

DORVAL ENTRIES.

(Associated Press.)

FIRST RACE—Five and one-half furlongs; purse, $400; claiming; for 2-year-old maidens.
1 Acajou........106 | 8 Hollandaise....106
2 Fair Bunt.....116 | 9 Single d'Or....116
3 Zombro........113 | 10 White Bud.....113
4 Syndic........116 | 11 High Jump.....113
5 Charm'g Emma..113 | 12 The Black.....113
6 Bullet Path...113 | 13 Maechute......113
7 Done For......113

SECOND RACE—Six furlongs; purse, $400; claiming; for 3-year-olds and upward.
1 Kudos.........109 | 10 Knave of Clubs.101
2 Timon.........107 | 11 Fair Anita.....107
3 *Moselle S.....94 | 12 Your Flag......107
4 Pipedream.....107 | 13 Lord Britain...107
5 Margaret Cal..107 | 14 Silver Canopy..101
6 Sam Sweeney...101 | 15 Ethel Kenyon...105
7 Autumn Bloom..104 | 16 *Monnie........103
8 Pr'k Grossman.105 | 17 *Fife...........96
9 Westy's Fox...114 | 18 Soliloquy.......98

THIRD RACE—One mile and 70 yards; purse, $500; claiming; for 3-year-olds and upward.
1 Isostasy......109 | 10 Calzona.......109
2 Suggestion....101 | 11 High Metal....101
3 Satan's Pet...104 | 12 Ultim.........107
4 *Belmona......100 | 13 Ritzy..........99
5 Brick Kiln....104 | 14 Big Storm.....101
6 Tuscan Knight.109 | 15 French Brigade.104
7 Observation...109 | 16 Pomfret.......107
8 Cyssno........103 | 17 Little Jay....110
9 *Rockaphine....96 | 18 Albert Blanton.107

FOURTH RACE—One mile; purse, $500; claiming; for 3-year-olds and upward (Canadian foaled).
1 Sun Man.......116 | 5 Wee Toddler II..112
2 Lord Rockville.110 | 6 Foggy Dew......105
3 Mythical Lore.111 | 7 Pelorus........110
4 Hedge Ray.....108

FIFTH RACE—One mile and 70 yards; purse, $500; claiming; for 3-year-olds and upward.
1 Oregon Fir....103 | 10 *Tom Ormont.....96
2 Shasta Love....99 | 11 Wolverine......110
3 Kingbird......107 | 12 Ben Barton.....103
4 Disapproved...113 | 13 Dante..........101
5 *Sudden........96 | 14 Vendee.........108
6 Mar'n Ormont..111 | 15 Miss Pandora...102
7 *Song of Songs.100 | 16 Prin. Allanah...99
8 Woolorac......111 | 17 Babble.........107
9 *Black Dreams..99 | 18 Atlas..........114

SIXTH RACE—One and one-sixteenth miles; purse, $500; claiming; for 3-year-olds and upward.
1 *Fair Dawn....106 | 5 St. Tuscan.....116
2 Indian Witch..108 | 6 Astrakhan......111
3 Cloiwald......107 | 7 Make Believe...101
4 *Skid.........108

SEVENTH RACE—One and one-sixteenth miles; purse, $500; claiming; for 4-year-olds and upward.
1 Amourette.....108 | 9 Jap Lac........110
2 By Product....106 | 10 Glory B.......108
3 Vimort........110 | 11 Vernon........110
4 Sugarland.....108 | 12 Bobbie R......110
5 Guarany.......108 | 13 Goeland.......103
6 Step Off......103 | 14 F. Ambassador.110
7 Little Scout..110 | 15 Primlin.......108
8 Celeritas.....113 | 16 Flying Wings..108
*Apprentice allowance claimed.
Weather, clear; track, fast.

AQUEDUCT ENTRIES.

(Associated Press.)

FIRST RACE—Five furlongs; purse, $800; claiming; for 2-year-olds.
1 Character.....112 | 4 *Old Honesty....102
2 Black Mars....112 | 5 American Smile..108
3 Manya.........109 | 6 Helios..........109

SECOND RACE—About 2 miles; purse, $1,200 added; the Vigilante Steeplechase Claiming Handicap; for 4-year-olds and upward.
1 Blabber.......135 | 6 Trieste........142
2 Drapeau.......143 | 7 Fair Moss......138
3 Flower Rock...133 | 8 Greatorex......138
4 Sir Sweep.....136 | 9 Point Breeze...138
5 Khyber Pass...136 | 10 Shylock.......136

THIRD RACE—One mile; purse, $800; claiming; for 3-year-olds and upward.
1 Device........108 | 9 Traumel........115
2 Excursion.....106 | 10 Martinelli....115
3 Austerlitz II.111 | 11 †Ming Sun.....105
4 Sultry........107 | 12 Charlie.......113
5 *Fair Blanche.101 | 13 *Inarage......109
6 Prince Bulbo..115 | 14 We Dun It.....115
7 Muff..........110 | 15 Okaybee.......115
8 Call Play.....115 | 16 Foreword......100

FOURTH RACE—One mile; purse, $2,000 added; the Speculation Claiming Handicap; for 3-year-olds and upward.
1 *Renaissance..103 | 5 Tug o' War.....107
2 Mountain Elk..114 | 6 Frigate Bird...103
3 Dark Secret...104 | 7 Happy Scot.....118
4 Blind Bowboy..123

FIFTH RACE—Six furlongs; purse, $800; conditions; for 3-year-olds and upward, maiden colts and geldings.
1 Integrity.....115 | 10 Sun Spear.....115
2 Jim Moss......115 | 11 Day Dreamer...115
3 Sansarica.....115 | 12 Panax.........115
4 Bud d'Alle....115 | 13 Brandon Light.115
5 Bell Toll.....118 | 14 Monday........115
6 Jubilation....115 | 15 Why Wait......115
7 Boundary......115 | 16 Prince Sweep..115
8 Pro Bono......115 | 17 March Step....115
9 G.-Time Walt..115

SIXTH RACE—One and one-sixteenth miles; purse, $800; claiming; for 3-year-olds and upward.
1 *Homework.....109 | 7 John Milton....109
2 Gaelic Prince.113 | 8 Gallop Along...108
3 Bonnie Prince.111 | 9 Marcasite......102
4 *Flam'g Mamie.101 | 10 *Glendair.....102
5 *First Mission.115 | 11 *Recede......103
6 *Portam.......104
*5 lbs. apprentice allowance claimed.
†7 lbs. apprentice allowance claimed.
Weather, clear; track, fast.

RACING SELECTIONS

DORVAL.
(For fast track.)
1—Acajou, Maechute, Syndic.
2—Autumn Bloom, Your Flag, Fair Anita.
3—Brick Kiln, Pomfret, Tuscan Knight.
4—Sun Man, Wee Toddler, Hedge Ray.
5—Songs of Songs, Marion Ormont, King-Bird.
6—Make Believe, Fair Dawn, Skid.
7—By Product, Primlin, Step Off.
Best bet—Acajou.
—Louisville Times (A.P.).

AQUEDUCT.
(For fast track.)
1—Manya, Helios, Character.
2—Drapeau, Fair Moss, Shylock.
3—Inarage, Charlie, Call Play.
4—Happy Scot, Blind Bowboy, Mountain Elk.
5—Pro Bono, Brandon Light, Panax.
6—First Mission, Glendair, Bonnie Prince.
Best bet—Manya.
—Louisville Times (A.P.).

LATONIA.
(For fast track.)
1—Cynara, Terry Lass, At Top.
2—Rusty, Barashkova, Parnell Bound.
3—Head Play, Sun Gros, Bubbler.
4—Broad Meadows, Black Comet, Street Singer.
5—Elizabeth Fox, Our Grief, High Proof.
6—In Haste, La Feria, Madelon.
7—Parties, Polly's Folly, Bonnet.
8—Stimoway, Bubbling O., Miss Justice.
Best bet—Broad Meadows.
—Louisville Times (A.P.).

HAMILTON.
(For fast track.)
1—Circulet, Sabana, Golader.
2—Saint Louis, Aleeta, Keltwick.
3—The Marquise, Homelike, Bill Seth.
4—Spanfair, General LeJeune, Westy's Folly.
5—Pennate, Broadway Lights, Joe Flores.
6—Marie Galety, Mr. Galety, Par Excellence.
7—Berber, Zeal, Hogan's Dance.
Best Bet—Saint Louis.
—Louisville Times (A.P.).

AT THE POST

with Bill Bennings

DEAR AL: ARLINGTON PARK, CHICAGO, JUNE 29.

It's still true, "You can beat a race, but you can't beat the races." The first race today I called one-two. I bunched the second and I had plenty of place horses, but what the country needs is more winners and I am still nominating. That reminds me, a pal over at Latonia has a couple tomorrow—Sobieha and Elizabeth Fox. All that I can say now is that they will pay plenty if they get home as he predicts.

Yours,
MIKE.

FIRST RACE—Here we are with the usual maiden 2-year-old affair. No use to try to dope it. More supposedly good things in it than Carter had cats. Still a friend of mine who has been touting MISGUIDE since he was a yearling says I am a half-wit if I let him get away from me tomorrow. I am hoping they put him in the field so I can have some help. UNCLE DONALD and WARBLE for what's left.

SECOND RACE—If VOLTAGREEN, this way weighted, can't last the 6-furlong route, it is time to quit. PORTCODINE and ETCETRA for place and show.

THIRD RACE—I SAY should stick out this 7-furlong affair. RISQUE and PRINCESS CAMELIA should be close up.

FOURTH RACE—WISE ANNE, a very consistent 2-year-old, should win this heat and be chased home by GLORITONE and GOOD SCOUT.

FIFTH RACE—Here comes "The Devil" himself—EQUIPOISE. Tho' JAMESTOWN defeated him as a 2-year-old, I expect SPANISH PLAY to run second tomorrow in this three-horse race. EQUIPOISE will probably pay enough to buy just a few of the new 3-cent stamps.

SIXTH RACE—CHARLEIGH will be the favorite, but I am selecting DORIS JEAN to win, with HYMAN and MOUTHPIECE for place and show.

SEVENTH RACE—We gave you ANITA ORMONT as a good thing here last start. She was only beaten a whisker and should defeat this field without trouble. ONO and MISS CORINNE will be thereabouts.

HAMILTON ENTRIES.

(Associated Press.)

FIRST RACE—Six and one-half furlongs; purse, $800; the Valacartier; claiming; for 3-year-olds and upward (Canadian foaled).
1 *Speywood.....102 | 9 Sergt. Major....109
2 Miss St. Patrick.102 | 10 Earthen Jar...102
3 Golader.......106 | 11 Sea Kale.......114
4 Kebbie........107 | 12 *Candy Pot......99
5 Santa Crest...104 | 13 Royal Guest....107
6 Rock Crest....107 | 14 Sabana.........104
7 Circulet......114 | 15 Raysol.........101
8 Rockpina......102

SECOND RACE—Five furlongs; purse, $800; claiming; for 2-year-old maidens.
1 Lunet.........103 | 9 Nemerc.........107
2 Keltwick......103 | 10 Gamma Delta...108
3 Saint Louis...113 | 11 Jack Knife....110
4 War General...103 | 12 Canterb'y Rain.108
5 Chromium......111 | 13 Hot Spring....105
6 †Aleeta.......109 | 14 Patchouli.....107
7 Our Sonny.....104 | 15 Natanis.......108
8 †Scotch Bl'som.103
†Mrs. C. V. Wingfield and W. Garth entry.

THIRD RACE—One and one-sixteenth miles; purse, $800; claiming; for 4-year-olds and upward.
1 Izetta........108 | 10 *Lommern......105
2 *Hid. Thoughts.103 | 11 Homelike.....113
3 Billy Baughn..110 | 12 Mina F........108
4 Cons Water....110 | 13 Sunchen.......110
5 Flo O'Neill...108 | 14 Redivivus.....110
6 Top Hattie....113 | 15 Hold..........110
7 Bill Seth.....110 | 16 †The Marquise.111
8 †Virado.......110 | 17 Dick Porter...110
9 Star Play.....113
†Mrs. J. Badame and P. Gotta entry.

FOURTH RACE—One mile and 70 yards; purse, $800; claiming; for 3-year-olds.
1 *Burton Agnes..96 | 6 Gen. LeJeune...106
2 *Sabina H......96 | 7 Tinge..........103
3 W. in Chancery.118 | 8 Fair Judge....106
4 Larry Damm....103 | 9 Westy's Folly..101
5 Spanfair......111

FIFTH RACE—Six and one-half furlongs; purse, $1,500; the Advance Handicap; for 3-year-olds and upward.
1 †Schooner......95 | 4 Br'dway Lights..101
2 Khorasan......113 | 5 †Joe Flores....106
3 Pennate.......106 | 6 Westy Junior...104
†Pasadena Stable entry.

SIXTH RACE—One mile and 70 yards; purse, $800; claiming; for 3-year-olds and upward (Canadian foaled).
1 Mr. Galety....118 | 5 D. McCrimmon...104
2 Roche d'Or....111 | 6 Refiner........110
3 Lord Cardigan.108 | 7 Thunder Light..102
4 Par Excellence.108 | 8 Marie Galety..113

SEVENTH RACE—One and one-sixteenth miles; purse, $800; claiming; for 3-year-olds and upward.
1 Six Bits......107 | 8 *Berber........105
2 Fire Brigade..113 | 9 Zeal...........110
3 On Leave......107 | 10 Dolly Dee.....102
4 Powder Monkey.104 | 11 My Sis........108
5 Indian Dance..107 | 12 Playabit......110
6 Prin. Attention.113 | 13 Hogan's Dance.113
7 Uppity........110 | 14 Bright Day....111
*Apprentice allowance claimed.

LATONIA RESULTS.

(Associated Press.)

FIRST—Six furlongs; purse, $900; for maiden 3-year-olds and upward.
Swift and True, 112 (J. Smith) 2.90 2.42 2.16
Light Eagle, 107 (W. Garner)..4.08 2.92
†Louie Dear, 112 (Corbett)..........3.12
†Clasby's Choice, Prince Herbert, Storm Angel, †Minnie Gage, Harvest Sun, Prince Feather, Charlie Pat, Good Time Boy, †Heavy Sugar also ran. Time, 1:13 3-5.
†Howard entry.
†Woodford entry.

SECOND—Five and one-half furlongs; purse, $900; claiming; for 2-year-olds.
Arouse, 116 (McCoy)........9.04 3.54 3.40
Hernando, 113 (Corbett)........3.02 2.34
Ridgewise, 113 (H. Riley)..........3.98
Bun D., Woodstock, Sweep Rush, Pink Slipper, Polly Mac, Sunlow also ran. Time, 1:08 1-5.

THIRD—Six furlongs; purse, $900; for maiden 3-year-olds and upward.
By Gracious, 107 (J. Smith) 6.52 4.84 3.02
Minot, 115 (E. Poole)..........9.12 5.66
Quick Away, 112 (E. Giving).........5.24
Gaffney Queen, Surely, Chemulus, *Winding On, Gammerson, *Honey Hunter, Donna C., Lord Dean also ran. Time, 1:13 4-5.
*Field.

FOURTH—Five and one-half furlongs; purse, $1,000; allowances; for 2-year-old fillies.
Glamorous, 110 (H.R.Riley) 10.80 5.40 4.90
Dominant Miss, 112 (M. Rose)...3.16 3.24
Dreamy Belle, 112 (E. Pool)..........5.62
Britlon, †Momo, †Baggage Miss, Elmira, Billies Orphan also ran. Time, 1:08 2-5.
†Parrish entry.

FIFTH—One mile and 70 yards; purse, $1,000; allowances; for 3-year-olds and upward.
Manta, 100 (M. Rose)........7.44 4.04 2.60
Ridgeview, 109 (J. Smith)......3.44 2.72
Surfboard, 114 (Finnerty)..........2.62
Playtime, Honey Locust, Hoops also ran. Time, 1:43 3-5.

SIXTH—Mile and 70 yards; purse, $900; claiming; 3-year-olds and upward.
Downpour, 113 (E. Pool).111.50 33.46 7.88
Bill Looney, 113 (H. Fisher).....10.50 4.74
Limbus, 113 (McCrossen)..........4.44
Black West, Jack Murphy, Lanier, Brooksie, Town Limit also ran. Time, 1:46 1-5.

SEVENTH—One and one-eighth miles; purse, $900; claiming; for 4-year-olds and upward.
Ben Blair, 113 (M. Rose)..11.06 7.86 4.20
Allegretto, 113 (E. Pool).......20.16 9.22
Morocco, 113 (M. Knight)...........6.76
Helen Bond, Jack Horgan, Scarlet Brigade, Draha, Druggist, Bunch of Lillies and Fair Manna also ran. Time, 1:54 4-5.

AQUEDUCT RESULTS.

(Associated Press.)

FIRST—Five furlongs; purse, $800; maiden 2-year-old colts and geldings.
True Sweep, 115 (J. McTaggart) 11-5 4-5 2-5
Syenite, 115 (Fields)..........8-5 4-5
Georgian, 115 (F. Horn)...........4-5
Rye, Malimou, Easter Herald, Royal Express, March King, Octaroro, Sand Runner also ran. Time, 1:00 2-5.

SECOND—Six and a half furlongs; purse, $800; maiden 3-year-olds and upward; fillies and mares.
†Just Imagine, 110 (Mills)....6-1 8-5 3-5
Pas Encore, 110 (Hanford)......6-5 1-2
Dark Charmer, 110 (M. Garner)........out
Urbanity II, †Kybo, Marvella, Anna V. L., Don't Blush also ran. Time, 1:20 3-5.
†Mrs. C. O. Selin entry.

THIRD—One mile; purse, $800; claiming; 3-year-olds and upward. (First division.)
Concord, 109 (M. Garner)....3-2 1-2 1-4
Yancey, 105 (Hanford).........2-1 6-5
Epoch, 100 (Dilidio)..............1-1
Air Minded, All Stakes, Sultry, Dancing Boy, Our Johnny, Elcidio, Wonderful, *Cloudy Day also ran. Time, 1:40 1-5.
*Won but disqualified.

FOURTH—Five furlongs; $2,000 added; Canarsie Claiming Stakes; 2-year-olds.
Okapi, 110 (Coucci).........4-5 2-5 1-5
‡Balios, 110 (Mills)..........2-1 1-1
Merry Caroline, 108 (J. Mann).......6-5
†Eisenberg, ‡Little Lad, Pingal, Grand Time, †Bolilee, Indian Town, Hidora also ran. Time, 0:59.
†J. J. Robinson entry. ‡Trainer J. Fitzsimmons entry.

FIFTH—One mile; purse, $800; claiming; 3-year-olds and upward.
War Plane, 107 (Mills).....11-10 1-4 out
Semaphore, 111 (Coucci).........1-3 out
Masyar, 112 (M. Garner)..............out
Uncanny also ran. Time, 1:38 3-5.

SIXTH—One mile; purse, $800; claiming; 3-year-olds and upward. (Second division.)
Papyograph, 111 (Wholey)....9-2 2-1 1-1
†Westko, 106 (Coucci)..........5-5 1-4
Winifred Ann, 102 (Mills)...........1-1
†King Row, Winning Heart, Zanwell, Lansquenet, Make Haste, Croyden, Blue Darter, Prince Bonnie also ran. Time, 1:39 4-5.
†Trainer S. L. Burch entry.

LATONIA ENTRIES.

(Associated Press.)

FIRST RACE—Five and one-half furlongs; purse, $900; claiming; for 2-year-old maiden fillies.
1 Sister Electa..113 | 11 Lady Aleene....113
2 Remuneration...113 | 12 Lady Chapplet..113
3 Terry Lass.....113 | 13 Next Call......113
4 Cynara.........115 | 14 Patsyette......113
5 Lilac Bloom....115 | 15 Mi Gosh........113
6 Miss Cameron...103 | 16 Bonnie Marita..113
7 Tea Topica.....113 | 17 New Baby.......113
8 At Top.........115 | 18 Play Lady......113
9 Nanny D........113 | 19 Anna Firine....113
10 Worthy's Pride.113 | 20 Queen Beth....113

SECOND RACE—Six furlongs; purse, $900; claiming; for 3-year-olds and upward.
1 Parnell Bound..118 | 10 Hamilton......118
2 The Spaniard...118 | 11 Sunlday.......108
3 Sandwrack......113 | 12 Essential.....113
4 *Rusty.........113 | 13 Worthy Polly..108
5 Gibby's Choice.118 | 14 *Mendel.......108
6 Pat C..........113 | 15 Harry Kuhns...118
7 Epidemic.......113 | 16 *Master Singer.108
8 *Barashkova....108 | 17 Gurgler.......113
9 Jodie K........108 | 18 Half Day......118

THIRD RACE—Five and one-half furlongs; purse, $900; allowances; the Williamstown; for 2-year-olds.
1 Easter Sox.....108 | 5 †Transfix......113
2 Bubbler........106 | 6 †Popo..........106
3 †Sun Gros......109 | 7 †Head Play.....109
4 Spartan Lady...106
†Charles and Walsh entry.
†Parrish and Crump entry.

FOURTH RACE—Six furlongs; purse, $1,000; claiming; the Madison Pike; for 3-year-olds and upward.
1 Black Comet....115 | 4 Street Singer..117
2 Cousin Jo......110 | 5 Sobieha........105
3 Leros..........116 | 6 Broad Meadows..116

FIFTH RACE—One mile and 70 yards; purse, $1,000; claiming; for 3-year-olds.
1 *Our Grief.....104 | 4 Elizabeth Fox..108
2 Parfait........111 | 5 Oh Dave........115
3 High Proof.....114 | 6 Billy Jones....115

SIXTH RACE—One and one-sixteenth miles; purse, $900; claiming; for 3-year-olds and upward.
1 Pretti Sing....108 | 7 Cheronap.......108
2 *Aurica........109 | 8 In Haste.......108
3 Grec'n Beauty..114 | 9 Dawn Mist......108
4 *Irene T.......109 | 10 Banset........114
5 Mary Marvin....114 | 11 La Feria......114
6 *Busy Bright...103 | 12 *Madelon......109

SEVENTH RACE—One and one-sixteenth miles; purse, $900; claiming; for 3-year-olds and upward.
1 Majel..........114 | 7 *Bonnet........103
2 Sulmul.........114 | 8 Polly's Polly..108
3 Pretty Penny...114 | 9 Fair Lee.......108
4 *Black Dust....109 | 10 Parties.......110
5 *Marcelet......103 | 11 *Squall.......109
6 Mel San........114

EIGHTH RACE—(Substitute race; to be used if necessary); 5½ furlongs; purse, $900; claiming; for 2-year-old maiden fillies.
1 Carlarlia......113 | 11 Proud Princess.113
2 Ridge Lady.....115 | 12 Flying Foot...113
3 Bubbling O.....113 | 13 *Br't Chestnut.110
4 Elegy..........113 | 14 Advising Anna.115
5 Float On.......113 | 15 Infinette.....113
6 Biota..........113 | 16 Arbitrate.....113
7 Miss Justice...113 | 17 Repression....113
8 Bonnie View....113 | 18 Silent Night..113
9 Money Wild.....113 | 19 Stimoway......115
10 Reed's Choice..113

THE POST'S CONSENSUS AT ARLINGTON PARK

The following consensus has been compiled by The Post from the selections of the leading handicappers of the turf. The figures show how the selections were rated.

CONSENSUS OF LEADING HANDICAPPERS

First race	Second race	Third race	Fourth race	Fifth race	Sixth race	Seventh race
Misguide (21)	Fiddler (15)	Risque (36)	Wise Anne (36)	Equipoise (40)	Charleigh (29)	Anita Ormont (23)
Four Pence (13)	Portcodine (14)	Con Amore (15)	Volette (14)	Spanish Play (16)	Outbound (15)	Ono (14)
Latifolio (11)	Voltagreen (12)	Tred Avon (10)	Gloritone (13)	Jamestown (16)	Doris Jean (12)	Chicon (9)
BENNINGS, WASHINGTON POST						
Misguide	Voltagreen	I Say	Wise Anne	Equipoise	Doris Jean	Anita Ormont
Uncle Donald	Portcodine	Risque	Gloritone	Jamestown	Hyman	Ono
Warble	Etcetera	Princess Camelia	Good Scout	Spanish play	Mouthpiece	Miss Corinne
LOUISVILLE TIMES, ASSOCIATED PRESS						
Carry The News	Fiddler	Risque	Wise Anne	Equipoise	Charleigh	Ono
Pharahead	Etcetera	Tred Avon	Gloritone	Spanish Play	Mouthpiece	Anita Ormont
Holland	Ervast	I Say	Voltina	Jamestown	Hyman	Chicon

MAT LINEUP TONIGHT IS PUZZLER

Hard to Pick Winners of Five Bouts at Ball Park.

PROMOTER JOE TURNER cracks the bullwhip over a choice bunch of mat huskies tonight and corrals them into Griffith Stadium, where the weekly rasslefest will be conducted with Joe Stecher, Rudy Dusek, Gino Garibaldi, Jim McMillen, Chief White Feather and other ranking hefties on exhibition.

The matches start at 8:30 o'clock, with women allowed to enter free along with a paying escort. Ticket prices have been reduced to $1, $1.50 and $2, plus tax.

The boys who can sit at home and "pick" the entire wrestling card each week, are a bit puzzled over tonight's feature bout, in which Dusek matches his blows and butts and bites against the scientific grappling of the highly touted Gino Garibaldi.

First Time Pair Has Met.

As far as is known, this is the first time their destructive paths have crossed, and the more optimistic fans are expecting a hurricane of mayhem when they meet.

Joe Stecher is but a name stored in the dusty memory books of most mat fans, but tonight the old boy appears in the flesh, still about eight years younger than Strangler Lewis, and insisting that he can do away with the pifformahs of this day and age without much trouble. They've sic'ed Chief White Feather on him tonight. It will be a finish bout.

In three bouts which are limited to 30 minutes apiece, Jim McMillen meets some one he very probably can beat named Jack Zarnos, a former substitute on Alabama's 1927 football team. Frank Brunowicz, whom McMillen knocked cold last week, meets Marshall Blackstock, who must be seen to be properly depreciated. Berto Assarati, the rubber-boned former circus contortionist, meets Jim Monoghan.

Shikat and Wilson Top Bolling Mat Card

Three promising 30-minute time-limit specials to supplement the double wind-up on Goldie Ahearn's wrestling card at Bolling Field Tuesday night were closed yesterday.

In the finishing matches Dick Shikat, formerly a leading claimant of the world's heavyweight title, opposes popular "Doc" Wilson, while Earl McCready, former gridiron star, bucks Matros Kirilenko, hardy Russian.

Fritz Kley, the so-called "animated pretzel," turns contortionist at the expense of rugged George Manich; George Hagen, durable Marine, roughs it up with Scotty McDougall, while Mike Romano, colorful Italian, tangles with Joe ("Bull") Komar.

Reservations for the matches are being accepted today at Goldie Ahearn's, Metropolitan 6367. Ladies escorted will be admitted free to all seats.

SANDLOT DUST

THE Federal Employe Unionists Baseball Team has surrendered its franchise in the Capital City League, it was announced last night by Manager Bill Waldenmaier. Inability to muster the team's full strength on Sunday and general inexperience of the players (it is the first year the team has been organized) induced the move. The Unionists failed to win any of the five league contests it played.

The withdrawal of the Unionists leaves Rock Creek Servicenter without a game for Sunday. Teams interested in booking the Servicemen should call Manager "Snitz" Nau at Potomac 6134. Monday the team will engage the Ballston A. C. in a double-header.

The Rex A. C. is seeking games with midget and junior teams. Call Manager Bill Gosnell at Metropolitan 1428.

Roddy Bell held the Walker Hill Dairymen to five well-scattered hits yesterday as the Wonder Bread Juniors scored a 5-3 triumph. For games with the winners call Atlantic 0849.

The Sterling Athletic Club wants a game with a strong unlimited team for Sunday. Call Metropolitan 5344.

The Holy Comforter and Knights of Columbus insects will come to grips this morning at 11 o'clock on the east Ellipse.

Thompson's Furniture Co. midgets want a game for Saturday. Call National 6104.

Neighborhood rivals will battle Sunday when Mount Rainier invades Hyattsville for a game. The Mounts are after more games. Howitzer Giants, Skinker Eagles, French's and Anacostia Eagles are especially challenged. Call Manager Mosedale at Greenwood 2658-J after 5 p. m.

Members of George Washington Post Team are requested to report at 2 p. m. on the west Ellipse diamond tomorrow for an important practice.

Congress Heights bowed to the Police Department Team in a well-played game yesterday. The final score was 6 to 2. Farley starred for the losers.

COLORED DEPT. LEAGUE.

Postoffice.	AB	H	O	A	Museum.	AB	H	O	A
Lacy,1b	5	3	8	0	Barber,rf	4	0	1	1
Griffin,cf	5	1	0	0	H.Brown,cf	4	1	1	0
Temple,ss	4	2	0	2	W.Brown,lf	3	0	2	1
Mallory,p	5	2	0	1	Maddox,1b	4	0	7	0
Johnson,3b	5	2	1	2	Spriggs,3-2b	3	1	1	1
Wil'n,2b,rf	5	1	0	1	Evans,ss	3	0	2	4
Grant,lf	4	1	0	0	Knight,2b	2	1	1	0
West,c	4	2	12	0	Blair,c	2	0	9	0
S'nders,rf	2	0	0	0	Hunter,p	3	0	0	3
Wash'n,2b	2	2	2	3	Hopkins,3b	1	0	0	0
Totals	41	16	*23	9	Totals	29	3	24	10

*W. Brown out, hit by batted ball in sixth inning.

P. O. .... 0 1 1 0 0 4 2 7—15
Museum .... 1 1 0 0 0 0 0 0— 2

Runs—H. Brown, Johnson (2), Knight, Temple (3), Wilson, Grant (2), West (2), Washington (2), Griffin, Lacy, Mallory. Errors—Spriggs, Evans, Johnson, West, Blair, Washington. Two-base hit—West. Three-base hits—Mallory, Johnson. Home run—Griffin. Stolen bases—Griffin, Spriggs, Temple (4), Washington. Left on bases—P. O. 3; Museum, 2. First base on balls—Off Hunter, 2. Hit by pitched ball—By Mallory (W. Brown, Blair). Struck out—By Hunter, 8; by Mallory, 10. Passed ball—West, 4.

HITZ HOLDS 13-STROKE LEAD

Chevy Chase Event to End Today; Jr. Girls Start Tourney.

ALTHOUGH the 77 score made yesterday by Fred Hitz on the course of the Chevy Chase Club in the annual club championship was the highest of any in the three rounds which he has played, he is still so far ahead that his chance to win the title after the final round today does not seem to be threatened. His aggregate is 222, and his nearest competitor is C. Ashmead Fuller, whose 83 yesterday, added to the 152 which he had previously scored, gives him 235, 13 strokes in the rear. Hitz tied for the runner-up position in the contest last year.

Smith and Richards Withdraw.

Emmons Smith, jr., and George Richards, jr., yesterday withdrew. The remainder of the field includes R. P. Davidson, defending title holder, with 81, 77, 78—236; Frank P. Reeside, 88, 83, 75—246, and A. McCook Dunlop, 83, 81, 88—253.

The first junior golf championship for girls who have not yet reached their twenty-first birthday, staged under the auspices of the Women's District Golf Association, will be played this morning on the Woodmont course. Competition will be 36 holes, medal play, 18 holes today and the same number tomorrow, and the winner will have her name inscribed upon a trophy and will be awarded a replica. The runner-up will also receive a cup.

At 9:15 o'clock this morning Miss Jane Burke, unattached; Miss Virginia Williams, Congressional, and Miss Vera Reifkin, Woodmont, will start the procession, followed at 9:20 by Miss Sylvia Strauss, Woodmont, and Miss Virginia Pope, Kenwood. At 9:25 the players will be Miss Ruth Simons, Woodmont, and Miss Helen Detweiler, Manor. The event is open to all young women golfers without regard to club affiliations and post entries will be accepted on the first tee this morning.

Mrs. Haynes Tombstone Event Winner.

A tombstone tournament for women was played yesterday on the course of the Columbia Club and was won by Mrs. J. Marvin Haynes whose handicap of 4 added to 77, the women's par of the course, gave her 81 strokes. She played her last stroke just off the edge of the eighteenth green.

Mrs. Everett Eynon finished second with a drive from the eighteenth tee, with Mrs. L. C. Pray, Manor, in third place with her ball lying 6 inches from the cup on the seventeenth green. Other prize winners were Mrs. Jerome Meyer, Mrs. Leonard Schloss, Mrs. H. R. Quinter, Miss Florence Scott, Mrs. Frank R. Keefer, Mrs. L. H. Hedrick, Mrs. Whitlock, Mrs. E. C. Schroedel, Mrs. H. King Cornwell, Mrs. Roland Mackenzie, Mrs. F. Dickinson Letts, Mrs. W. F. Holzman and Mrs. J. William Harvey, jr.

S. W. MARKET NINE WINS.

S. W. Mkt.	AB	H	O	A	Yel. Cab.	AB	H	O	A
Davis,2b	5	1	2	3	Henry,cf	4	0	3	0
Miller,1b	5	2	7	1	Lewis,3b	4	0	0	3
McC'key,lf	3	1	1	0	James,lf	4	2	5	0
Th'pson,3b	5	2	0	3	Bowen,2b	4	0	2	1
Padgett,c	4	1	14	1	Cullen,ss	3	0	0	6
Palmer,cf	3	2	1	0	Reid,rf	3	0	1	0
M'Intire,p	5	2	0	0	Shipley,1b	3	0	10	0
Dumf'd,ss	5	3	1	3	D'gherty,c	3	1	4	0
Cronin,rf	2	1	0	0	Martin,p	3	0	2	1
Phillips,rf	1	1	0	0					
Totals	38	16	27	11	Totals	31	3	27	11

Southwest Market. 3 4 1 1 0 0 0 8 0—17
Yellow Cab ...... 0 0 0 0 0 0 0 0 0— 0

Runs—Davis (2), Miller (3), McConkey (3), Thompson, Padgett (2), Palmer (2), MacIntire, Dumford (2); Cronin. Errors—Henry (2), Lewis (2), Cullen, Bowen. Two-base hits—Davis, Miller (2), Thompson, Palmer, Phillips. Three-base hits—MacIntire, Padgett. Home hun—Dumford. Stolen bases—McConkey (2), Palmer, Dumford, Padgett. Sacrifices—Cronin, Padgett. Left on bases—Southwest Market, 5; Yellow Cab, 3.

DEPARTMENTAL LEAGUE.

Printers.	AB	H	O	A	Naval Hos.	AB	H	O	A
Dalglish,cf	4	0	1	0	Goan,3b	4	4	1	3
Edwards,ss	5	2	2	6	Isert,cf,c	3	1	5	1
Waple,1b	3	1	10	0	Thrift,1b	5	3	14	0
Simons,3b	4	2	3	3	Patterson,ss	4	1	0	2
Holbrook,lf	4	2	0	0	Th'pson,lf	4	1	0	0
Rowe,c	2	0	1	1	Perkins,rf	3	1	1	0
Reid,2b	3	1	5	2	C'pbell,2b	4	2	1	3
D'h'st,rf,c	4	1	1	2	Hall,c,cf	4	1	2	1
Smith,p	1	0	1	2	Hend'son,p	3	0	0	4
Jefferies,p	3	1	0	1	Crews,p	1	0	0	0
Lowery,rf	2	1	0	0					
Totals	35	11	24	17	Totals	35	14	24	13

Naval Hospital........ 0 1 1 3 0 2 0 2—9
Printers.............. 0 1 2 0 0 2 3 0—8

Runs—Goan (4), Patterson, Perkins (2), Henderson, Crews, Dalglish, Edwards, Holbrook (3), Lowery (2), Simons. Errors—Dalglish, Simons, Rowe, Henderson, Jefferies. Two-base hits—Holbrook, Campbell (2), Reid. Three-base hit—Goan. Home run—Patterson. Stolen bases—Edwards, Goan, Thrift, Perkins. Sacrifices—Isert, Waple. Double play—Reid to Edwards to Waple. Left on bases—Printers, 6; Naval Hospital, 7. First base on balls—Off Smith, 2; off Henderson, 2; off Jefferies, 1. Hits—Off Smith, 7 in 3 2-3 innings; off Jefferies, 7 in 4½ innings; off Henderson, 11 in 7 innings; off Crews, 0 in 2 innings. Struck out—By Smith, 1; by Henderson, 3; by Jefferies, 2; by Crews, 2. Wild pitches—Smith, 1; Jefferies. Passed ball—Hall. Winning pitcher—Crews. Losing pitcher—Smith.

G. P. O.	AB	H	O	A	Inves.	AB	H	O	A
B.Sch'r,cf	5	1	2	0	Shapiro,lf	4	0	1	0
Homan,3b	6	3	1	1	Connor,3b	4	1	0	2
Mosedale,lf	5	3	3	0	Rauber,2b	4	2	1	5
Gartl'd,ss	3	2	1	0	Collifl'r,rf	4	2	5	0
Harding,1b	6	2	8	0	Snyder,cf	5	2	1	0
Simon,2b	6	2	1	5	Fisher,ss	4	4	4	3
Sole,rf	6	2	3	0	Rosser,c	4	0	4	0
Sorrell,c	3	3	8	1	Taylor,1b	5	2	11	1
Lyons,p	5	1	0	1	Riley,p	4	0	0	2
					Duffey,p	1	0	0	0
Totals	45	19	27	8	Totals	39	13	27	13

G. P. O.......... 2 0 1 1 0 0 4 3 4—15
Investigation.... 1 1 1 0 0 2 5 0 1—11

Runs—Homan (3), Mosedale (5), Shapiro (2), Fisher (4), Lyons, Colliflower, Gartland (2), Harding (2), Connor, Rauber, Snyder, Rosser, Sole, Simon. Errors—Rosser (3), Sorrell (2), B. Schneider (2), Rauber, Fisher, Snyder. Two-base hits—Fisher (2), Sorrell. Three-base hit—Taylor. Home runs—Mosedale, Simon. Stolen bases—Fisher, Gartland, Harding (2), Sole. Sacrifices—Sorrell, Rosser, Connor, Gartland. First base on balls—Off Riley, 4; off Lyons, 4; off Duffey, 1. Hits—Off Riley, 11 in 7 innings; off Duffey, 8 in 2 innings. Struck out—By Lyons, 6; by Riley, 3. Wild pitches—Lyons, Riley. Losing pitcher—Duffey.

Eddie's, 1209 E St. N.W.

are obtaining practically unbeatable information at Arlington Park. Owing to the tremendous cost of this information we have been charging full price or $15 for our two wires. We have had literally hundreds of calls asking us if the price could not be reduced as the average better can not afford to spend $15 for information. Therefore, believing that the increased sales at a reduced price will be more popular and at the same time let more people participate we are reducing the price of today's wires to

$5 FOR BOTH WIRES

Our $5.00 Wire goes in the second race in which twenty horses are entered. The stable says they have a LOCK BET and the price will be JUICY. Our $10.00 Special will take the lead with the rise of the barrier and make every post a winning one. A parlay today on our TWO WINNERS will

PAY THE LIMIT

Get wise to yourself and start NOW getting your share of this easy money. Sold only at EDDIES, or call Met. 8667 for free delivery service.

LOANS
HORNING
South Washington, Va.
Diamonds—Watches—Jewelry
Take All Buses 10th St. and Pa. Ave.

LOANS
Diamonds, Watches, Jewelry, &c.
ROSSLYN LOAN CO.
Rosslyn, Va. Interest 2% and 3%.

STOCKS CLIMB AGAIN ON SHORT COVERING

Dividend Losses Ignored as Tone Improves; Turnover Is 630,720 Shares.

New York, June 29 (A.P.).—Stocks shuffled higher today, despite an important dividend omission and poor trade reports.

Doubtless the better tone was provided by short covering on the part of traders who did not care to be taken by surprise should the market suddenly decide to rally on news from Chicago or Lausanne. U. S. Government securities slumped in active trading, the obvious explanation being that holders disliked prospective new financing which relief legislation may entail. In commodities, sugar futures reduced early losses, while hog prices maintained their rise.

Westinghouse passed its dividend, preferring, its announcement said, to maintain a strong cash position. The stock sold off a point, but closed unchanged.

Procter & Gamble Heavy.

Procter & Gamble and National Biscuit were heavy. Wrigley sagged when the dividend readjustment was revealed, but made full recovery. Pressure against U. S. Steel stocks, American Telephone and a few other leaders relaxed noticeably, and there was a wide assortment of small fractional gains.

American Can, Allied Chemical, New York Central, Union Pacific, Case, American Tobacco "B" and Coca Cola were up a point or more net. Transactions totaled 630,720 shares, almost exactly 200,000 less than yesterday.

The market was slightly disturbed by the Westinghouse dividend action, but then resumed the upward trend which had been in progress when that interruption came.

Firmness Is Encouraging.

Its firmness was encouraging to chart followers, who pointed out that averages had reached what is known technically as a "double bottom," and that the resistance to a decisive penetration of early June lows might have interesting implications.

Iron Age placed steel ingot operations at 15 per cent of capacity, off a point from last week, but the review foresaw a lower rate later this week when Independence Day shutdowns will be general. Some plants will not reopen until mid-July, and although moderate recovery is anticipated after these vacations, "no real upturn is believed possible before September at the earliest." Scrap and pig iron prices have sagged, but finished steel remains stationary.

Electric Power output was off 11.9 per cent from a year ago, against a loss of 10.5 a week ago, suggesting that recent improvement in this barometer was largely due to temporary increases in industrial activity prior to imposition of the new taxes.

Electric Power Output Shows Slight Decrease

New York, June 29 (A.P.).—After successive gains in three preceding weeks, electric power output declined slightly in the week ended June 25, the National Electric Light Association reported today. Last week's output was 1,440,541,000 kilowatt hours against 1,441,532,000 the week before. It was 11.9 per cent below the corresponding week of last year.

The figure reported the previous week was 10.5 per cent below the 1931 level. The Atlantic Seaboard last week showed a decrease of 9.5 per cent from last year; New England, 10.8; the central industrial region, 14.2, and the Pacific Coast, 9.6.

RUSH PRINTING
EXPERT SERVICE
HIGH GRADE—NOT HIGH PRICED
BYRON S. ADAMS
"I Never Disappoint"

A Survey of Current Developments

covering our key industries, railroads, and trade activities at home and abroad, appears in our July issue of "The Situation."

There is also included an analysis of the bond and stock markets.

Complimentary copy of this monthly bulletin may be had on request.

Hemphill, Noyes & Co.
Members New York Stock Exchange
Shoreham Building, Washington
Telephone: National 5334
New York Boston Albany Buffalo
Wilmington Pittsburgh Philadelphia Toronto

OPEN A SAVINGS account—earn 5%
In a surprisingly short period, aided by regular deposits, your savings will accumulate to an important sum. Start your account today.
Open Daily 9 to 5 Saturdays Until Noon
NATIONAL PERMANENT BUILDING ASSOCIATION
949-951 ST. N.W.
UNDER SUPERVISION U.S. TREASURY

Food Industry Is Leader In Resisting Depression

Special to The Washington Post.

New York, June 29.—Throughout the entire period of the current economic depression, the food industry has shown its ability to withstand the most severe effects of recessionary influences both from a sales and an earnings standpoint, says the Standard Statistics Co., of New York, in a current survey which continues in part:

"Whereas general industrial profits in 1931 were all but entirely eliminated, food concerns, in the aggregate, reported profits equal to approximately 62 per cent of their record 1929 income. This outstanding experience is traceable primarily to a consumer demand which remains comparatively stable."

THE MARKETS AT A GLANCE

What the Stock Market Did

	Wed.	Tues.
Number of advances	153	142
Number of declines	163	194
Stocks unchanged	148	150
Total issues traded	464	486

Stocks.

Rise is staged despite loss of Westinghouse dividend and poor trade reports. Better tone is attributed to short covering. Pressure against U. S. Steel and other issues relaxes.

Bonds.

Federals join the general weakness of bonds, and the market drifts lower. Germans also drop. Rails and industrials are easy although there are some firm spots.

Curb.

Conviction is lacking in curb dealing. Price trends and changes are narrow. The undertone continued fairly steady. Sales dwindled to 60,000 shares.

Wheat.

Values slumped again on stop loss selling and dearth of buyers. Market also affected by reports of Lausanne conference breakdown.

Cotton.

Trade buying and covering send prices up 10 to 17 points. Market finishes steady. Liverpool covers and reports demand by trade. Bombay enters orders.

FOREIGN MARKETS.

(Associated Press.)

London—Hopes for a reduction in the English bank rate tomorrow and belief that the conversion scheme is imminent were responsible for the strength in British funds, especially conversion loans. Other British issues were firm, while the remainder of the market was dull awaiting developments at Lausanne. The close was quiet.

Paris—Uncertainty over the international situation was reflected on the bourse. The session opened calm with little demand for rentes, while metal shares were irregular. The close was more sustained.

Berlin—Reports from Lausanne stimulated trading on the boerse, which closed comparatively stronger.

INVESTMENT TRUSTS.

(Quotations furnished by Knapp & Co.)

	Bid.	Asked.
Cumulative Trust Shares	1⅜	2⅛
New York Bank Trust Shares	2½	2¾
N. Amer. Trust Shares, 1953	1.40	
N. Amer. Trust Shares, 1955	1.30	1.40
N. Amer. Trust Shares, 1958	1.30	1.40
Super Corp. of America "C"	3	3⅜
Super Corp. of America "D"	2⅞	3¼
U. S. Elec. Lt. & Power, viz	6¼	6⅛

STOCKHOLDERS SEEK DATA ON LOW PRICES

Company Managers Receive Many Letters Demanding Explanations.

New York, June 29 (A.P.).—In happier days, stockholders were sometimes censured for their apparent lack of interest in management, but now executives complain that their desks are piled high with letters demanding explanations of low prices and reduced dividends.

"They want the company," said one leading corporation official, "to assume the burden of deciding many things which it can not possibly do. Some stockholders request an unequivocal promise that the dividend will not be reduced; others ask us to name a time by which the stock will have recovered a large part of its bear market decline. We are very much concerned over the anxieties of our stockholders, but about all we can do is to tell them that we hope to get through the remainder of the depression without having to cut our dividend."

Some old-timers in Wall street suggest that corporations wishing to cultivate the friendly interest of stockholders should revive the custom which was popular twenty years ago with some of the biggest companies of the time. The U. S. Rubber Co., for instance, always drew a large gathering of stockholders to its annual meeting. An interesting talk by the then president, the late Samuel Colt, on the company's business and prospects, and a well guided inspection tour of one of the company's principal plants were part of the program.

L. F. Loree, who in those days, as now, directed the destinies of the Delaware & Hudson Railroad, made the D. & H. annual meetings play to packed houses. He was always ready to answer any question that a stockholder cared to propound and to supply as much information on the road's operations as was available.

The corporation annual meeting nowadays is a dry and emasculated affair, unless there is dissension in the management or between stockholders and the management.

MONEY MARKETS

FOREIGN EXCHANGE.

New York, June 29 (A.P.).—Foreign exchange easy. (Great Britain in dollars; others in cents.)

Great Britain—Demand, 3.60; cables, 3.60¼; 60-day bills, 3.58¾.
France—Demand, 3.92⅛; cables, 3.93.
Italy—Demand, 5.06¾; cables, 5.06¼.
Belgium—Demand, 13.90½.
Germany—Demand, 23.74.
Holland—Demand, 40.35.
Norway—Demand, 17.69.
Sweden—Demand, 18.48.
Denmark—Demand, 19.64.
Switzerland—Demand, 19.46.
Spain—Demand, 8.24.
Portugal—Demand, 3.28.
Greece—Demand, (*).85¼.
Poland—Demand, (*)11.30.
Czechoslovakia—Demand, (*)2.96¼.
Jugoslavia—Demand, (*)1.70.
Austria—Demand, (*)14.06.
Roumania—Demand, (*).59¾.
Argentina—Demand, 28.79.
Brazil—Demand, (*)7.56.
Tokyo—Demand, 26.94.
Shanghai—Demand, 29.50.
Montreal—Demand, 97.50.
Mexico City (silver peso)—Demand, 27.15.
(*)Nominal rate.

NEW YORK.

Call money steady, 2½ per cent all day; time loans steady; 60-90 days, 1½; 4-6 months, 1½ per cent; prime commercial paper, 2½@2¾; bankers' acceptances unchanged.
Bar silver steady and unchanged, at 28¾.

LONDON.

Money, ¾; discount rates: Short and three-month bills, 1@1⅛.
Bar silver firm and ⅛ higher, at 16⅛d.

PARIS.

Three per cent rentes, 73 francs 40 centimes; 5 per cent loan, 98 francs 30 centimes; exchange on London, 91 francs 77 centimes. The dollar was quoted at 25 francs 44¼ centimes.

GOLD MOVEMENT.

New York, June 29 (A.P.).—The New York Federal Reserve Bank today announced gain export of $4,546,000 gold to France. This loss was offset by a corresponding decrease of $4,546,000 in the account of gold earmarked for foreign account. There were no imports.

STOCK AND BOND AVERAGES

(Associated Press.)

STOCKS.

	50 Industrials.	20 Rails.	20 Utilities.	90 Total.
Yesterday	35.7	13.3	55.9	35.8
Previous day	35.3	13.2	54.5	35.3
Week ago	37.8	15.2	58.4	37.9
Month ago	38.3	14.4	60.2	38.5
Year ago	115.1	81.0	171.5	119.8
Three years ago	223.6	142.9	279.4	219.3
Five years ago	118.0	115.1	110.3	114.3
High, 1932	68.9	39.8	111.0	71.3
Low, 1932	35.2	13.2	51.8	35.0
High, 1931	140.2	106.2	203.9	144.3
Low, 1931	60.0	30.8	92.8	61.3
High, 1930	202.4	141.6	281.3	205.8
Low, 1930	112.9	86.4	146.5	114.7

BONDS.

	20 Industrials.	20 Rails.	20 Utilities.	60 Total.
Yesterday	*53.6	51.8	72.2	59.5
Previous day	53.9	52.1	73.3	59.7
Week ago	54.9	54.3	74.0	61.0
Month ago	55.1	48.9	72.1	58.7
Year ago	84.8	100.3	100.6	95.2
Two years ago	92.4	106.1	99.8	99.4
Three years ago	92.0	102.6	97.0	97.3
High, 1932	71.3	78.0	85.7	78.1
Previous low, 1932	53.9	47.4	70.9	57.5
High, 1931	90.4	105.7	101.5	98.7
Low, 1931	62.3	62.3	80.2	68.5
High, 1930	94.9	109.8	101.4	101.9
Low, 1930	83.3	97.3	96.6	92.6

*New 1932 low.

(Copyright, 1932, Standard Statistics Co.)

Steel Production Still Decreasing

Fall to 15 Per Cent of Capacity Reported for End of Week.

New York, June 29 (A.P.).—Steel production has fallen to 15 per cent of capacity from 16 per cent a week ago and will go still lower before the end of this week, Iron Age reported today. Independence Day shutdowns are to be longer and more general than usual, the review said, and some plants will not resume operations until mid-July.

However, the publication added that present levels of demand are so low that "a rebound is looked for," although it will not be immediate "since the momentum of the depression is for the time being getting additional impetus from seasonal influences."

"While there will naturally be some recovery in output after the Fourth of July shutdowns, no real upturn is believed possible before September at the earliest."

Berlin Electric to Pay $102,000 Debentures

Special to The Washington Post.

New York, June 29.—Dillon, Read & Co., as fiscal agents for Berlin City Electric Co., Inc., announce that $102,000 principal amount of the company's 30-year 6½ per cent sinking fund debentures, due 1959, have been drawn for redemption on August 1 out of moneys to be paid for sinking fund purposes.

Debentures so designated for redemption will be payable at par at the offices of Dillon, Read & Co. in New York.

CHICAGO STOCKS.

(Furnished by W. B. Hibbs & Co.)

	Bid.	Asked.
Yellow Taxi	8	10
Thompson	8¾	9½
Wahl	¼	½
Buller Bros	1	1½
Wahl, Leather	⅛	⅜
Swift	9¾	9¾
Swift International	17½	17¾
Libby, McNeil & Libby	1	1⅛
Midwest Oil	¾	⅞
City Con. com	⅛	½
City Con. pfd	⅝	1½
Edison	52	53¼
Public Service, $100 par	26	31
Public Service, no par	29	31
Quaker com	63½	65½
Quaker pfd	97½	98
Rendix	5	5¾
Borg Warner	3¾	3½
Illinois Brick	4	4½
U. S. Gypsum	11½	11¾
Great Lakes Dock & Dredge	6¾	6½
Balaban & Katz	5	10
Cons. com	¾	½
Cons. pfd		4
Electric Household	2½	2½
McCord		1½

Richmond Reserve Report Is Issued

Unsatisfactory Conditions Are Noted for Period May 15 to June 15.

Richmond, Va., June 29 (A.P.).—Continued "unsatisfactory" business conditions during the period May 15 to June 15 in the Fifth Federal Reserve District was reported today by the Fifth Federal Reserve Bank in its monthly review of credit, business and agricultural conditions.

General business conditions in the district were described as somewhat more unsatisfactory during the period, with the usual spring increase in business very small and trade in May and early June poor.

Important developments in banking were noted, among them a material increase in reserve bank purchases of Government securities with the aim of counteracting liquidation, a seasonal decline in Federal Reserve notes in circulation, and an unusual increase in member bank reserve balances at the reserve bank.

Mangel's Chain Stores Files Bankruptcy Plea

New York, June 29 (A.P.).—The Legnam Corporation, better known as Mangel's, having 132 general merchandise stores in 38 States, filed a voluntary petition in bankruptcy today with the statement it owed debts it could not pay in full.

The petition stated the name was changed when a certificate was filed yesterday with the secretary of state in Trenton, N. J., the State in which the corporation is chartered. Among the cities in which the firm has stores are Omaha, Nebr.; Youngstown and Toledo, Ohio; Louisville, Ky.; Milwaukee, Wis.; Altoona and Erie, Pa.; Wheeling, W. Va.; Davenport, Iowa, and Salt Lake City, Utah.

Frisco Railroad Now Asks $3,390,000 Loan

(Associated Press.)

The St. Louis-San Francisco Railway Co. yesterday amended its previous application for a Reconstruction Corporation loan by asking the Interstate Commerce Commission to approve one of $3,890,086 to pay taxes and interest on its prior lien bonds.

The company last week, in a second supplemental application, asked the commission to aprove a $4,390,086 loan to meet July 1 maturities, asserting that unless it were granted an immediate receivership was likely.

RAPID TRANSIT GAINS IN SURPLUS INCOME

May Returns Change Trend of Account; Deficit in First Five Months.

By THOMAS M. CAHILL.

The operating statement of Washington Rapid Transit Co. for May, filed yesterday with the Public Utilities Commission, reveals a surplus in the net income item of $7,312.39, a gain of $5,834.37 above that for the month last year.

For the five months of 1932 there is a deficit in the item amounting to $19,342.38, an increase of $16,997.32 over that for the like period a year ago.

At a meeting of the executive committee of the fiduciary section, District of Columbia Bankers Association, yesterday, Leonard Marbury, assistant trust officer, Washington Loan & Trust Co., was elected chairman for the present administrative year. T Stanley Holland, assistant trust officer, American Security & Trust Co., was elected vice chairman and Sidney F. Taliaferro, vice president and trust officer, Riggs National Bank, secretary. Announcement is expected shortly of the appointments for committee memberships.

Underwriter Examinations.

H. Lawrence Choate, local general agent, Mutual Benefit Life Insurance Co., of Newark, N. J., and president of District of Columbia Chapter, Chartered Life Underwriters, has received word from the American College of Life Underwriters at Philadelphia that chartered life underwriter examinations were taken by approximately 650 candidates at 50 examination centers on June 16, 17 and 18. The examination books for these candidates are now in the process of being graded by a staff of seventeen men.

Conferment of diplomas will be held on Thursday evening, August 18, in San Francisco in conjunction with the annual meeting of the National Association of Life Underwriters.

Charles R. Grant, vice president and treasurer of Washington Loan & Trust Co., completes today a quarter of a century of association with the institution. Coming to it in 1907, under the administration of John Joy Edson, he has served successively under John B. Larner and Harry G. Meem, filling the offices of assistant treasurer, treasurer, and now vice president and treasurer of the company.

European Offices Extended.

Important additions to the European facilities of Fenner, Beane & Underleider, members of the New York Stock Exchange, which will connect Washington with the principal security and commodity markets abroad, were announced yesterday by John D. Mothershed, manager of the firm's office in this city.

The present extension of the foreign facilities embraces a new Paris office, which is said to be one of the most elaborately equipped brokerage offices in Europe, and two new offices centrally located in the financial district of London. The Paris headquarters are established at 65 Avenue des Champs Elysees. The London offices are located in the historic Grosvenor House, Park Lane West, and Trafalgar House, Waterloo Place.

Washington Stocks

Sales—Regular call, 11:15 a. m.:
Washington Gas 6s "B," $100 at 100¼.
$100 at 100¼.
After call:
Washington Gas 5s, $1,000 at 100.
Washington Gas 6s "A," $100 at 97¾.
Washington Railway & Electric pfd., 10 at 77½.

BONDS. PUBLIC UTILITIES.	Bid.	Ask.
Amn. Tel. & Tel	100	....
Amn. Tel. & Tel. ctf. tr. 5s	99	....
Anacostia & Pot. R. R. 5s	38	45
Anacostia & Pot. Guar. 5s	77	85
C. & P. Tel. of Va. 5s	100	....
Capital Traction R. R. 5s	46	51
City & Suburban	40	....
Georgetown Gas 1st 5s	100	....
Potomac Elec. cons. 5½	102	....
Potomac Electric 6s, 1953	107¼	....
Wash., Alex. & Mt. Vernon ctf	2	....
Washington Gas 4½s	92	94
Washington Gas 5s	100	101
Wash. Gas 6s, Series A	98½	99½
Wash. Gas 6s, Series B	100¼	....
Wash. Ry. & Electric 4s	79¾	80½
MISCELLANEOUS.		
Barber & Ross, Inc., 6½s	50	....
Chevy Chase Club 5½s	99	100½
Co. Country Club 5½s	100	103
Wash. Mkt. Cold Storage 5s	94	....
STOCKS. PUBLIC UTILITIES.		
*Amn. Tel. & Tel	76½	....
*Capital Traction Co	8	11
Wash. Gas Light Co	85	90
*Nor. & Wash. Steamboat	105	115
Pot. Elec. Power 6% pfd.	107½	108½
Pot. Elec. Power 5½% pfd.	102¾	103
Wash. Ry. & Elec. com	200	280
Wash. Ry. & El. pfd	78	80
*Ex dividend.		

TREASURY CERTIFICATES.

(Reported by Charles D. Barney & Co.)

Rate.	Maturity.	Bid.	Offer.
3½	Aug. 1, 1932	100 8-32	100 10-32
1½	Sept. 15, 1932	100 5-32	100 7-32
3	Sept. 15, 1932	100 18-32	100 20-32
3	Oct. 15, 1932	100 26-32	100 28-32
3	Dec. 15, 1932	101 9-32	101 11-32
3¼	Feb. 1, 1933	101 26-32	101 28-32
3¾	Mar. 15, 1933	102	102 3-32
3	Mar. 15, 1933	100 18-32	100 24-32
3	May 2, 1933	100 24-32	100 26-32
1½	June 15, 1933	100 6-32	100 8-32
3	May 2, 1934	101 24-32	101 26-32
3	June 15, 1935	100 26-32	100 27-32

LONG SERVICE

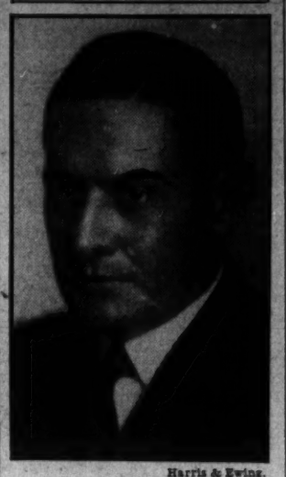

Harris & Ewing.

CHARLES R. GRANT,
Vice president and treasurer, Washington Loan & Trust Co., completing 25 years' service with that bank today.

Wall Street Briefs

New York, June 29 (A.P.).—A majority of Wall street workers will extend the Independence Day holiday from Friday's close to Tuesday morning. All security markets and most of the commodity markets will be closed on Saturday. The cotton exchange, which previously voted to remain open on that day, is understood to be ready to consider a second petition to close. Banks will be open as usual.

Stockholders of the United States Leather Co. today approved a reduction in capital to $20,253,652 through retirement of 83,178 shares of 7 per cent prior preferred stock held in treasury.

A. T. Kenney has been promoted from vice president to the presidency of the Consumers Power Co., a subsidiary of the Commonwealth & Southern Corporation. W. H. Sammis was elected a director to succeed T. W. Martin.

A reduction of 5 points in the price of lead to 2.95 cents a pound was announced today by the American Smelting & Refining Co.

BANK STOCKS

New York, June 29 (A.P.).—Over-the-counter market:

BANKS.	Bid.	Asked.
Chase Natl	19¾	21¾
Commercial	84	88
Fifth Avenue	940	1040
First Natl	850	950
Manhattan	15	17
Natl. City	24½	26½
Public	15¾	17½
TRUST COMPANIES.		
Bankers	41½	43½
Brooklyn Trust	104	110
Cen. Hanover	86½	90½
Chemical	27¼	29¼
Continental	11⅞	13⅞
Corn Exchange	40¾	43¾
Empire	13¾	15¾
Guaranty	166	171
Irving	13½	14½
Manufacturers	17¾	19¾
New York Trust	54	57
Title G. & T	25½	28½
United States	960	1060
INSURANCE.		
Aetna Cas	16¾	18¾
Aetna Fire	16½	18½
Aetna Life	8¼	10¼
Agricultural	23	28
Amn. Surety	7	9
Balt. Amn	1	2
Boston	190	215
Conn. Gen. Life	20	22
Fid. & Dep	25	28
Firemen's Ins	4½	6
Franklin Fire	5½	7½
Glens Falls	27	29
Globe & Rut	34½	49½
Great Amn	6¾	7¾
Hanover	13¾	15¾
Hartford Fire	21½	23½
Home Ins	7¾	9¾
Kansas City	350	450
Mass. Bond	9	14
Natl. Fire	20½	22½
Natl. Liberty	1¾	3¾
North River	5½	7½
Phoenix	27¾	29¾
Prov. Wash	8½	10½
St. Paul Fire	75½	85½
Sun Life	143	193
Travelers	238	253

COTTON PRICE RISES ON TRADE'S BUYING

July Contracts Sell at 5.39, 10 to 17 Points Higher; Liverpool Covers.

New York, June 29 (A.P.).—Cotton was higher today on trade buying and covering influenced by firmness of July, further showers in the South and continued reports of weevil activity. July contracts led the advance, selling up to 5.41 or 19 points net higher and closing at 5.39. The general finished steady at net gains of 10 to 17 points.

Quotations advanced 3 to 6 points at the opening. Active months sold 4 to 12 net higher during the first few minutes on a moderately active demand. Buying was attributed to relatively steady Liverpool cables, absence of further July notices and rain in the eastern belt.

The advance met some realizing and offerings increased slightly after publication of the weekly weather report which disappointed some recent buyers. The selling was absorbed on setbacks of 4 or 5 points and the market firmed later on renewed talk of probable weevil damage and continued trade buying of July which evidently found comparatively few contracts for sale.

December at 5.71.

At the best December sold at 5.71 or 15 points net higher, and all active months touched the highest prices reached since the low records were established earlier in the month. Closing quotations were within a point or two of the best on most positions.

The Weather Bureau said conditions had favored increase in weevil activity and noted interruptions to cultivation in the northwestern belt by heavy rains, but otherwise seemed to be construed as rather more favorable for plant progress than had been anticipated. There were renewed reports that some cotton to be taken upon on July contracts would be exported, and part of today's buying of July was attributed to continental account.

Liverpool cables reported Bombay buying, trade calling and covering in that market and said the improved demand for cotton cloths was well maintained. Exports today 10,760, making 8,366,800 so far this season.

Futures Price Range.

	High.	Low.	Close.
July	5.41	5.26	5.39
October	5.58	5.48	5.56-57
December	5.71	5.64	5.70-71
January	5.79	5.72	5.78-79
March	5.95	5.88	5.94
May	6.09	6.01	6.07

Cottonseed Oil.

Cottonseed oil closed 5 to 6 points higher on covering and local buying of January, promoted by the firmness of cotton and tallow and unfavorable cotton crop advices. Sales were 12 contracts of 1,800 barrels.

Crude oil was nominal in Texas, with 3c bid in the Southeast and 3 to 3½ in the valley. Bleachable spot, closed 3.50; July, 3.75; September, 3.91; December, 3.95; January, 4.05.

BALTIMORE SECURITIES.

Baltimore, June 29.—Closing prices:

Con. G. E. L. & P. 5% pf.	93½
Con. G. E. L. & P. 6% pf. D.	104
Fidelity Guaranty pf.	7
Maryland Casualty	9¾
New Amsterdam Casualty	13
U. S. Fidelity & Guar.	3¾

We Recommend
CHASE BANK
The World's Largest Bank
Outright or monthly payments.
Circular on Request
ROBERT C. JONES & CO.
Shoreham Bldg. ME. 2022-23-24

NEW YORK BOND MARKET TRANSACTIONS

Total sales, $14,147,000; previous day, $12,309,000; week ago, $11,415,000; year ago, $9,390,000; two years ago, $13,468,000; January 1 to date, $1,530,723,000; same year ago, $1,429,399,000; same two years ago, $1,492,097,000.

U. S. GOVERNMENT BONDS.
(Dollars and Thirty-seconds. Sales in $1,000.)

Sales		High	Low	Last
117	Lib 3½ '32-47	101.2	100.30	101.2
32	Lib 1 4½ '32-47	101.20	101.17	101.19
266	Lib 4 4¼ '33-38	102.21	102.17	102.19
128	Tsy 4¼ '47-52	104.24	104.10	104.13
279	Tsy 4 '44-54	103.30	103.4	103.18
558	Tsy 3¾ '46-56	99.25	99.2	99.12
298	Tsy 3¾ '40-43	98.8	97.18	97.21
1224	Tsy 3¾ '43-47	98	97.8	97.20
785	Tsy 3¾ '41-43	98.1	97.9	97.16
3043	Tsy 3½ '46-49	93.30	92.24	93.16
489	Tsy 3 '51-55	92.20	91.16	92.4

CORPORATION BONDS.

Sales		High	Low	Last
	A			
13	Alleghany 5 '44	11¾	11½	11½
6	Am & For P 5 2030	19¾	18	18½
1	Am Internat 5¾ '49	64	64	64
7	Am Metal 5½ '34	41½	40	40
4	Am Smelt 5 '47	74½	74	74½
1	Am Sug Ref 6 '37	101¾	101½	101½
38	Am T & T 5½ '43	101	100½	100⅝
20	Am T & T 5 '65	94	93¾	93¾
1	Am T&T cvt 4½'39	98¾	98¾	98¾
2	Am W W & El 5 '34	71	71	71
230	Arm & Co Del 5½	56	52¼	56
14	A T & S F cvt 4½	76	76	76
44	A T & SF gen 4 '95	81¼	81	81¼
2	A C Line 1 4 '52	67¾	67¾	67¾
4	Atl Gulf & WI 5 '59	29½	29½	29½
	B			
43	Balt & O rfg 6 '95	35	31¾	35
17	Balt & O rfg 5 '95	30½	29½	29½
37	Balt & O 4½ '33	35	34¼	35
31	Balt & O cvt 4½ '60	15¾	15⅝	16
2	Bell T Pa 5 O '60	100¾	100¾	100¾
49	Bklyn M Tr 6 '68	75½	75	75½
2	Buff R & P 4½ '57	32	30½	30½
	C			
3	Can N Ry 4½ '57	76	75¾	75¾
5	Can Pac 4½ '60	57	57	57
10	Can Pac deb 4 perp	52½	51	52½
2	Cent Ill R&C 5 '51	61	61	61
12	Cen P 1st std 4 '49	65	64¾	65
14	Ches Corp 5 '47	37	35¾	36
12	Chi Gt W 4 '59	32½	32	32
29	ChMStP&P 5 '75	14¾	13½	14½
16	ChMStP&P adj 5 2000	3½	3¼	3½
51	Ch I NW cvt 4½ '49	9	8½	9
5	ChRI&P cvt 4½ '60	10½	10¼	10¼
20	CRI&P rfg 4 '34	26½	25½	25½
3	Chile Cop 5 '47	21	20	20
5	Clin. O&S 4 '68	89¼	88¼	89¼
6	Colon Oil 6 '38	29	27	29
1	ColG&E 5 '52 May	67¾	67¾	67¾
9	Com'l Inv Tr 6½ '49	85	85	85
5	Con Gas NY 5½ '45	101½	101½	101⅝
2	Cuba N Rys 5½ '42	16½	16½	16½
	D			
11	D & Hud rfg 4 '43	72	71½	71½
8	Det Ed 5 '49 A	99¾	99¾	99¾
9	Det Ed 4½ '61 D	90½	90½	90½
2	Dodge B deb 6 '40	68	68	68
8	Duques L 4½ '67 A	96¾	96	96
	E			
1	Erie rf & imp 5 '67	14	14	14
33	Erie gen lien 4 '96	38	37¾	37¾
	G			
10	Gen Cable 5½ '47	34	33¾	34
11	Gen Mot Accep 6 '37	101¾	101½	101⅝
17	Gen Thea Eq 6 '40	1½	1½	1½
4	Goodrich BF 6½ '47	70	70	70
2	Goodyr T & R 5 '57	69¾	69	69¼
11	Gt Nor Ry 7 '36 A	56	55	56
10	Gt North 4½ '77 E	40½	40	40
8	Hud&Ma rfg 5 '57A	69½	68½	69⅜
2	Hu&M adj inc 5 '57	32	31	31
	I			
9	Ill Bell Tel 5 '56	100¾	100¾	100¾
41	Ill Cent 4½ '66	22½	20¾	21½
10	ICnCStLNO rfg 5	25	24	24
10	Inland St 4½ '78 A	56	56	56
3	Interb R Tr 7 '32	55	55	55
20	InterbRTr rfg 5 '66	36½	35½	35½
1	Int Cement 5 '48	47¼	47¼	47¼
12	Int Ot No adj 6 '52	4	3	4
6	Int Hydro El 6 '44	20¾	20	20¾
2	Int Pap cvt 5 '47 A	22½	22½	22½
8	Int T&T cvt 4½ '39	20	19½	20
12	Philla Co 5 '67	75½	75	75
5	Phil R C & I 6 '48	31	31	31
3	Phillips Pet 5½ '39	86¾	86	86⅞
8	Port Gen El 6½ '60	39½	38½	39
26	Postal T&C 5 '53	15	14¼	14¼
1	Pub S El&G 4½ '67	97	97	97
1	Pure Oil 5½ '37	60½	60½	60½
	R			
6	Read gen 4½ '97 A	63¾	63¼	63¼
17	Rem R 5½ '47 ww	34	33	33¾
	S			
9	SLLM&SWRyG4½ '33	47½	46½	47½
47	St L S F & Tr 4½ '78	9½	8¾	8¾
7	St L S F 4 '50 A	10½	10	10½
3	Seab A L con 6 '45	2½	2½	2½
4	Shell Pipe Line 5 '52	58½	58	58½
47	Sinc O Oil col 7 '37	85¾	85½	85¾
16	Sinc O Oil 5 '39	99⅝	99¾	99¾
9	Skelly Oil 5½ '39	58	58	58
18	So Bell T&T 5 '41	101	100½	100½
7	Sou Pac 4½ '69 ww	30	29	30
7	Sou Ry con 5 '94	62	61½	61⅝
27	Sou Ry gen 4 '56	14¾	13½	14½
32	S W Bell Tel 5 '54	100½	100	100
9	St Oil NJ deb 5 '46	101¾	101½	101½

WHEAT VALUES SINK ON LACK OF BUYERS

July Deliveries Also Unsettle Market; Corn and Oats Sell Down.

Chicago, June 29 (A.P.).—Wilted because of recurrent stop loss selling, together with dearth of aggressive support from buyers, grain values experienced a plenty of sinking spells today.

Reports that the Lausanne conference was facing a breakdown gave the wheat market a black eye at the outset, and subsequent rallies failed to last.

The fact that deliveries on July contracts will begin day after tomorrow had a further unsettling influence, and so, too, did word that export demand for wheat from North America was confined almost entirely to Canadian grain.

Wheat closed nervous, at near the day's bottom figures, ½ to ⅞ under yesterday's finish, corn ⅜ to ⅝ down, oats, ¼ to ½ off and provisions unchanged to 12 cents decline.

Bears in wheat made much of reports that weather over the winter crop belt was a little more favorable, and that with such conditions the receipts would become fairly large in a few days. It was admitted that there was not much prospect, however, for any burdensome movement. Meanwhile, advices from the spring wheat region were in the main satisfactory.

Upturn in Wheat.

The best transient upturn in wheat prices, though, was associated with forecasts of muggy weather northwest, suggesting likelihood that black rust might become more threatening. This rally was helped also by the fact that primary domestic receipts of wheat today totaled but 511,000 bushels against 2,418,000 a year ago. With arrivals at southwestern points today only 578 cars compared with 3,299 cars on the corresponding day last year. Some notice, too, was taken of decreasing shipments from the Southern Hemisphere, Argentine exports for the week amounting to only 1,396,000 bushels.

Unusually favorable crop reports as to corn, oats and rye led to selling pressure on all three. Besides, shipping demand for corn was not so brisk as yesterday. July oats fell to a new bottom price record for the season, and rye equaled former lows.

In provisions selling was minimized by an upturn of hog values to $5, the highest point since March 14.

Futures Price Range.

	High.	Low.	Close.
Wheat—			
July (new)	48⅝	47¾	48
September (new)	50¾	50⅛	50¼
December	54½	53½	53¾
Corn—			
July	29	28¼	28½
September	31¾	31	31⅛
December	32⅝	31¾	32⅛
Oats—			
July	19⅝	19⅛	19¼
September	20⅛	19⅝	19¾
December	22¼	21⅝	21¾

Cash Grain.

WHEAT—No sales.

CORN—No. 1 yellow, 30½@31¾; No. 2 yellow, 30½@30¾; No. 2 white, 30½.

OATS—No. 2 white, 20¼@21; No. white, 19¼@20½.

RYE—No. 1, 34.

BARLEY—30@35.

TIMOTHY SEED—2.50@2.75.

CLOVER SEED—9.00@14.00.

RYE—No sales.

LIVE STOCK PRODUCE

CHICAGO.

(Associated Press.)

HOGS—Receipts, 16,000, including 2,000 direct; moderately active, strong to 10 higher; 180 to 240 pounds, 4.80@4.90; practical top, 4.95; scattered lots, 5.00; 250 to 300 pounds, 4.55@4.80; 140 to 170 pounds, 4.50@4.80; pigs, 4.00@4.50; packing sows, 3.60@4.25; light light, good and choice, 140 to 160 pounds, 4.50@4.80; lightweight, 160 to 200 pounds, 4.65@4.95; medium weight, 200 to 250 pounds, 4.70@4.95; heavyweight, 250 to 350 pounds, 4.40@4.80; packing sows, medium and good, 275 to 500 pounds, 3.50@4.25; pigs, good and choice, 100 to 130 pounds, 4.00@4.50.

CATTLE—Receipts, 7,000; calves, 1,600; grain-fed steers and yearlings, including light heifers and mixed yearlings, strong to 25 higher, mostly 10 to 15 up; active at advance; all she stock firmer; top steers, 8.50; new high and recent advance; bulk grain-fed, 6.75@8.25; slaughter cattle and vealers, steers, good and choice, 600 to 900 pounds, 7.00@8.50; 900 to 1,100 pounds, 7.00@8.60; 1,100 to 1,300 pounds, 7.00@8.60; 1,300 to 1,500 pounds, 7.25@8.60; common and medium, 600 to 1,300 pounds, 3.75@7.25; heifers, good and choice, 550 to 850 pounds, 6.00@7.25; common and medium, 3.25@6.25; cows, good and choice, 3.00@5.00; common and medium, 2.25@3.00; low cutter and cutter, 1.50@2.50; bulls (yearlings excluded), good and choice (beef), 3.25@4.75; cutter to medium, 2.75@3.40; vealers (milk-fed), good and choice, 5.00@6.00; medium, 4.00@5.00; cull and common, 3.00@4.00; stocker and feeder cattle, steers, good and choice, 500 to 1,050 pounds, 5.00@6.25; common and medium, 3.25@5.00.

SHEEP AND LAMBS—Receipts, 7,000; fairly active; mostly steady; desirable native ewe and weather lambs, 5.50@6.00 to 6.50 to city butchers; choice packers; best, 6.50 to city butchers; choice Idaho, 6.00; first Washington held higher; lambs, 90 pounds down, good and choice, 5.50@6.50; medium, 4.75@5.50; all weights, common, 4.00@4.75; ewes, 90 to 150 pounds, medium to choice, 1.00@2.25; all weights, cull and common, .50@1.75.

BALTIMORE.

CATTLE—Receipts, 50 head; market steady. Steers, good to choice, 6.50@7.25; medium to good, 6.00@6.50; fair to medium, 5.50@6.00; plain to fair, 5.00@5.50; common to plain, 4.00@5.00; bulls, medium to good, 3.50@4.00; fair to medium, 3.00@3.50; plain to fair, 2.75@3.00; common to plain, 2.50@2.75; cows, good to choice, 3.50@4.00; medium to good, 3.00@3.50; fair to medium, 2.50@3.00; plain to fair, 2.00@2.50; common to plain, 1.25@2.00; heifers, good to choice, 5.25@5.50; medium to good, 5.00@5.25; fair to medium, 4.00@5.00; plain to fair, 3.50@4.00; common to plan, 3.00@3.50. Fresh cows and springers, 30.00@60.00.

SHEEP AND LAMBS—Receipts, lower; market lower; buck lambs sold at a discount. Sheep, 50@2.00; lambs, good to choice, 6.00@6.75; common to medium, 3.50@5.50.

HOGS—Receipts, 400 head; supply moderate; market higher. Lights, 5.15@5.60; heavies, 4.65@5.30; mediums, 5.15@5.60; roughs, 3.00@4.30; light pigs, 4.80@5.30; pigs, 5.15@5.60. Western hogs, 10 to 20c higher than quotations.

CALVES—Receipts, 50 head; market lower. Calves, good to choice, 5.00@6.00; common to medium, 3.00@4.00.

POTATOES—Old stock, Maine, 100-lb. sacks, Mountains, U. S. 1's, 1.00@1.10; Maryland and Pennsylvania, 100-lb. sacks, round whites, U. S. 1's, 80@90; new stock, North Carolina U. S. 1's, 2.25@2.35; Virginia Norfolk section, barrels, cobblers, U. S. 1's, 2.00@2.25; Eastern Shore Virginia, barrels, cobblers, U. S. 1's, 2.25@2.35.

CHICKENS—Leghorns and other light stock, 10@12; chickens, young, colored, as to size, 14@22.

Other prices unchanged.

PHILADELPHIA.

LIVE POULTRY—Broilers, fancy, Plymouth Rock, full-feathered, 16@21; barebacks and poor quality lower; broilers, fancy, reds, large sized, full feathered, 18@19; small sized, 15@17; broilers, white leghorns, fancy, full feathered, 13@16; barebacks and poor quality lower; old roosters, mixed colors, 11; white leghorns, 10.

Butter, cheese, dressed poultry unchanged.

EGGS—Receipts, 4,117. Ruled firm on all grades, with fairly good demand most quarters. Nearby receipts light and closely cleared. Fancy whites moving quite readily around 21. Midwestern stock firm, with improved inquiry noted. Various grades unchanged.

RICHMOND.

HOGS—Moderate, stronger, early sales on carlots, 4.60; local hogs to 4.35.

CATTLE—Fair, steady. Veal calves, top, 6.00; cows, 150 to 300 on lower grades choice butcher cows to 4.00; bulls, 2.50@3.00 on bologna kinds; choice young and fat to 4.00; steers, 3.50@5.00 on common and mediums, good to 6.00; choice quotable to 6.50 or slightly above on prime; heifers quotable, 3.50@5.50.

SHEEP—Moderate, steady, lambs, 4.00@6.50; ewes, 1.50@3.00.

NEW YORK.

RAW SUGAR—Quiet early today and buyers were inclined to hold off and await further developments. There were offerings at last paid prices of 2.85, but no sales were reported.

Refined was unchanged at 3.95 for fine granulated, with a good withdrawal demand reported, but no new business.

COFFEE—Spot, easy; Rio No. 7, 7⅝@7⅞; Santos No. 4, 9⅞@10¼.

NEW YORK CURB MARKET TRANSACTIONS

Total stock sales, 60,000 shares. Total stock sales year ago, 346,189 shares. Total bond sales, $2,600,000. Total bond sales year ago, $3,289,000.

Sales in hundreds.		High	Low	Close
	A			
6	Am Bever	5⅛	5	5⅛
1	Am Cit P&L A(3h)	19½	19½	19½
1	Am Gas & El (1a)	16⅛	15⅝	16⅛
5	Am Lt & T (2½)	13¾	13⅜	13¾
2	Am Sup P 1 pr	35⅛	35⅛	35⅛
3	Armstrong Ck	3⅞	3½	3¾
7	As G&E ctf (8)	16¼	15	16¼
1.00	AsG&E al ctf(1.60)	4¼	4¼	4¼
17	As G&E A (5%f)	1⅜	1¼	1⅜
7	Atlas Util	5⅛	5	5⅛
	B			
10	Blue R cvt pf(3h)	17⅛	17⅛	17⅛
	C			
42	Cities Ser (.30a)	2⅛	2	2⅛
4	Cleve Tract	3⅞	3¾	3¾
1	Com'w Edis (8)	52	52	52
1	Com'w & So war	¼	¼	¼
3	Cons G&E Bal(3.60)	43½	43½	43½
.25	Cons G&E B pfA(5)	93	93	93
4	Cont Shar cvt pf	¼	¼	¼
1	Cor & Rey pf A	7⅛	7⅛	7⅛
1	Cresson Gold (.01g)	¼	¼	¼
	D			
1	Deere & Co	3¾	3¾	3¾
.50	Duke Power (5)	35	35	35
	E			
1	Eagle Richer Lead	3	3	3
3	Eisler Elec	1⅝	1½	1½
56	El Bd & Sh (6%f)	6	5¾	5¾
8	El Bd & Sh pf (6)	21	20½	21
3	El Bd & Sh 5 pf (5)	17⅝	17½	17⅝
1	Elect Share	1½	1½	1½
1	Elect Sh pf (6h)	24	24	24
1	Europ El A (.30)	1⅝	1⅝	1⅝
1	Europ El deb rts	¼	¼	¼
	F			
2	Ford Mot Ltd	2⅝	2⅝	2⅝
7	Fox Theater A	¼	¼	¼
	G			
1	Gen Alloys	1½	1½	1½
7	Gold Seal Elec	⅛	⅛	⅛
11	Goldman Sachs	1⅝	1⅝	1⅝
.50	Gorh Inc pf	4	4	4
.20	G A & P nv (6½b)	115	115	115
8	Gulf Oil Pa	25¾	24⅞	25¾
	H			
3	Helena Rubin	⅜	¼	¼
3	Hollins G (.70b)XD	4¼	4¼	4¼
1	Hud Bay M & S	1½	1½	1½
1	Humble Oil (2)	37¼	37¼	37¼
2	Hygrade Fd	1⅞	1⅞	1⅞
	I			
1	Ins Co N Am(2)XD	22	22	22
2	Intercon Petrol	⅜	⅜	⅜
2	Iron Cap Copper	⅜	⅜	⅜
	L			
1	Lehigh C&N (.80)	7⅛	7⅛	7⅛
2	Long Is Lt (.60)	13⅞	13⅞	13⅞
.10	Ludlow Mfg (6)	35	35	35
	M			
1	Mavis Bott A new	⅜	⅜	⅜
1	Merritt-C & S	1¼	1¼	1¼
.25	Metro Ed pf (6)	37½	37½	37½
1	Mid West Util	¼	¼	¼
.10	MissRivPow pf(6)	70	70	70
.25	Mohaw H 1st pf(7)	56½	56½	56½
2	Mount Prod (.80)	3	3	3
	N			
2	Nat Avia	3	3	3
2	Nat Fuel G (1)	10¼	10¼	10¼
4	Nat Trans (1)	6⅛	6	6
.90	New Eng P pf (6)	14⅝	14⅛	14⅝
1	N Mex & Ariz	⅜	⅜	⅜
1	Newmont Min	5⅛	5⅛	5⅛
1	N Y Tel 6½ pf(6½)	104	103½	104
2	N Y Transit (.40)	2⅝	2⅝	2⅝
2	Niag Hud Pow	9	8⅞	9
1	Niag Sh Md-B(5%f)	4⅝	4⅝	4⅝
	O			
1	Okla Nat Gas pf	2⅝	2⅝	2⅝
1	Outboard Motor A	1⅜	1⅜	1⅜
	P			
2	Pac G&E 1 pf(1½)	21⅝	21⅝	21⅝
2	Pac West Oil	3	3	3
1	Pennroad	1⅝	1½	1⅝
2	Pa Wat & Pow (3)	38	35½	38
1	Philip Morris Cons	2	2	2
.30	Pure Oil pf (6)	44½	43½	43½
	R			
3	Radio Prod	⅛	⅛	⅛
1	Railroad Sh	⅛	⅛	⅛
1	Rep Gas	⅛	⅛	⅛
1	Reynolds Inv	⅛	⅛	⅛
	S			
6	St. Regis Pap	1⅜	1¼	1¼
4	Salt Cr Prod (1)	3⅝	3½	3½
1	Sec Al Corp nv (1)	4⅞	4⅞	4⅞
1	Seeman Bros (3)	23¼	23¼	23¼
2	Segal Lock	⅜	⅜	⅜
1	Sel In (al ctf)(5½)	30¼	30¼	30¼
1	Sel Ind pr pf (5½)	30	30	30
1	Sentry S Con	⅛	⅛	⅛
1	Shattuck Denn	⅞	⅞	⅞
2	Shenandoah	½	½	½
1	Shenandoah pf	5¾	5¾	5¾
1	Southland Roy(.20)	3⅜	3⅜	3⅜
48	St Oil Ind (1)	18⅛	18	18⅛
11	St Oil Ky (1.20)	9½	9⅜	9½
6	St Oil Ohio (2½)	20	19⅞	20
1	St Pow&L pf(7)	26	25	26
1	StandPubSer A	1⅜	1⅜	1⅜
1	Stutz Mot Am	9⅝	9⅝	9⅝
20	Sunray Oil	¾	¾	¾
8	Swift & Co (1)	9⅝	9⅝	9⅝
4	Swift Int (3)	17⅛	17	17⅛
1.50	Swiss-Am El pf(6)	34	33	34
	T			
2	Tampa El (2.24)	19½	18¾	18¾
6	Teck-Hugh G (.60)	3⅝	3½	3⅝
1	Texon Oil (1)	4⅞	4⅞	4⅞
1	Transcont Air	1⅞	1⅞	1⅞
14	TrunkPorkStrs (1)	9¼	9¼	9¼
	U			
1	Ungerleider Fin	17⅛	17⅛	17⅛
1	Unit Dry Dock	⅛	⅛	⅛
1	Unit Founders	¾	¾	¾
1	United Gas	¾	¾	¾
4	Unit Gas pf (7)	15½	15	15½
4	Un Lt & Pow A	1⅞	1⅞	1⅞
1	Un Lt & P cv pf	9¼	9¼	9¼
1	Unit Verde (.47½g)	2⅛	2⅛	2⅛
5	Util Pow & Lt	¾	¾	¾
	W			
1	Wenden Cop	⅛	⅛	⅛
.25	West Cartr pf (6)	43	43	43
.50	Westv Chlor pf (7)	48	48	48
1	Wil-Low Caf	¾	¾	¾
1	Wright Har (.15b)	2¼	2¼	2¼

DOMESTIC BONDS.

Sales in hundreds.		High	Low	Close
	A			
3	Ala Pow 5 '51	75	75	75
1	Ala Pow 5 '68	78	78	78
36	Ala Pow 4½	71⅝	70⅝	71⅝
11	Alumin Co 5	83	81⅝	83
1	Alumin Ltd 5	53	53	53
2	AmCmwlth Pow 6	1½	1½	1½
8	Am&Cont Cor 5	50⅛	50	50⅛
5	Am El & Pow 6 A	20⅛	20	20
6	Am G&E 5	74	73½	73½
15	Am G & Pow 5	14	14	14
1	Am P&L 6	45	44½	44½
6	Am Rad 4½	80	80	80
8	Am Roll M 5	39	38	38⅝
7	Am Roll M 4½	47	47	47
3	Appalach Gas 6 '45	2⅞	2⅞	2⅞
3	Ark P&L 5	74	73	74
6	Asso Elec 4½	24½	19⅝	24½
53	AsG&E 5½ '38inv ct	12	12	12
3	As G&E 5 '50	13⅝	12¼	13⅝
13	As G&E 5½ '77	17⅛	16⅝	17¼
3	Asso G&E 5 '68	13⅛	12⅛	13½
55	Asso G&E 4½ '48	17	17	17
1	As G&E 4½ '49 C	11	9⅝	11
55	Asso Tel Ut 5½ C	16⅞	16	16⅞
7	Asso Tel Ut 6 '33	36	36	36
36	Assoc T&T 5½ A	25⅞	23⅝	24½
	B			
2	Baldwin Loco 5½	60	60	60
11	Bell Tel Can 5 B	85	84⅝	85
1	Broad Riv Pow 5 A	42	42	42
	C			
2	Can Nat RyEq 7 E	96	96	96
2	Caro P&L 5 '56	60	59½	59½
1	Cent Ariz L&P 5	75	75	75
1	Cent Ill P S 4½ H	55	55	55
15	Cent Ill P S 4½ F	55	53	54¾
1	Cent Me 4½ E	76	76	76
2	Cent P&L 5 '56	50	49½	49½
3	Cent Pow 5 '57 D	56	55¾	55¾
1	Cent PubSer 5½ '49	1¼	½	1
16	Cent St El 5½	22	21¼	22
11	Cent St El 5	23¼	23¼	23¼
6	Cent St P&L 5½	21⅞	21⅞	21⅞
12	Chi Dist El 4½ A	56	55¾	56
1	Chi Ry cod 5	39	39	39
1	Cic Strs Real 5½ A	10¾	10⅜	10⅜
1	Cin St Car 5½ A	45	45	45
9	Cities Ser 5 '66	25	24⅛	25
115	Cities Ser 5 '50	26⅞	26⅛	26⅞
19	Cit Ser Gas 5½	41	40½	41
26	Cit Ser Pow 5½	29	28½	29
1	Cleve El Ill 5 '61 B	101½	101½	101½
7	Clev El Ill 5 '39	102¼	102	102
6	Com'wlth Ed 5 '53 A	91⅝	90⅞	91⅝
7	Comw Ed 4½ '56 G	81¾	81¾	81¾
13	Comw Ed 4 '81 F	73	72⅝	73
2	Comw Sub 5½ '48 A	43	43	43
2	Comm P&L 5 '57	42¼	38	40
2	Con Gas B 5½ '52 E	104	104	104
2	Con Gas Balt 4 '81	87	87	87
9	Con G Ut 6½ '43 A	14½	13½	13½
8	Con G Ut 6 '43 A	22	20	20
3	Cons Pow 5 '36	101½	101⅜	101½
14	Cont G&E 5 '58 A	42¾	41	41
2	Cont Oil 5½ '37	84¼	84¼	84¼
5	Crane Co 5 '40	59	58¼	58¼
3	Crucible Steel 5 '40	40	40	40
5	Cudahy P 5½ '37	72	72	72
5	C C P & L 4½ '56	73	73	73
	D			
1	Dallas P&L 5 '52 C	92⅝	92⅝	92⅝
1	Del El Pow 5½ '59	57	57	57
1	D G G 6½ '37 A ww	55	55	55
5	Duques L 4½ '57 B	96¾	96	96
	E			
7	East Util Inv 5 '54A	9¾	9	9½
21	Ed Elec Ill 5 '35	99⅞	99⅞	99⅞
68	El P & L 5 2030	34¼	31½	34⅛
6	Emp O & R 5½ '42	30⅞	30⅜	30⅞
6	Erie Lt 5 '67	93	91	93
	F			
1	Fed Water 5½ '54	29	29	29
1	Firestone T 5 '42	72	72	72
6	Fisk Rub 5½ '31	21½	21	21
6	Fisk R 5½ '31 c o d	21½	21	21⅛
25	Fla P & L 5 '54	53¾	52¼	53¼
1	Fla Pow 5½ '79 A	48⅛	48⅛	48⅛
	G			
29	Gatineau P 5 '56	55⅛	54⅛	54⅝
12	Gatineau Pow 6 '41	43⅛	43⅛	43⅛
3	Gatineau P 6 '41 B	41	40¼	40¼
2	Gen Pub Ut 6½'33	31	30	31
3	Gen W Wks 5 '43 A	26¾	26⅛	26¾
1	Geo Pow 5 '67	75⅛	75⅛	75⅛
1	Glidden Co 5½ '35	71	71	71
2	Grand Tr 6½ '36	94	93¾	93¾
15	Gr Nor Pow 5 '35	92	91	91
1	Gulf Oil Pa 5 '47	90¼	90¼	90¼
4	Gulf St Ut 5 A	63	63	63
	H			
1	Hous Gulf G 6 A	28⅛	28⅛	28⅛
5	Hygrade Foods 6 A	25⅛	25⅛	25⅛
	I			
4	Idaho Pow 5	91½	91½	91½
5	Ill P & Lt 5 '56 C	56¾	56⅛	56¾
13	Ill P & Lt 5½ '57	38¾	38	38
2	Ill P & Lt 5½ '54 B	89⅛	89⅛	89⅛
2	Ind & Mich 5 '55	84	84	84
4	Ind E 5 '51 C	60	59⅛	59⅛
1	Ind Serv 5	19	18	18
11	Indnapls P&L 5 A	84⅛	84	84
6	Insul Ut Inv 6 B	1⅛	1	1⅛
2	Int Pow S 7 '36 D	81¼	81¼	81¼
2	Int Pow S 7 '57 E	67	67	67
2	Int P S 6½ '55 C	57	57	57
11	Interl Sec Am 5	38⅛	38	38⅛
13	Inters Pow 6	25	25	25
5	Inters Pow 5	52½	52⅛	52½
8	Int Pub Ser 6½ B	80	75	75
2	Inters Pub Ser 5 D	61	61	61
6	Int Pub Ser 4½	56	55½	55½
1	Inters Tel 5 A	48	48	48
11	Iowa-N Lt & P 5	67	66	66
1	Iowa Pub Ser 5	68	67	68
	J			
5	Jacksonville Gas 5	44	44	44
2	Jer C P & L 4½ C	78	78	78
	K			
1	Kan G & E 6 A	68	68	68
3	Kan P & L 5 B	67	67	67
1	Ky Util 6½ D	72½	72½	72½
1	Ky Util 5½ F	62	62	62
1	Kresge 5 ctf	75	75	75
	L			
1	Lone Star Gas 5	78	78	78
4	Los Ang G&E 5½ I	84¾	84⅝	84¾
1	Louis P & L 5	72¾	72¾	72¾
	M			
3	Manitoba P 5½ A	37	36¾	36¾
1	Mass Gas 5½	77½	77⅛	77⅛
12	Mass Gas 5	71¼	71	71
1	Mass Util 5 A	71	71	71
1	Memphis P&L 5 '48	94	94	94
6	Metro Ed 4 '71	66¾	65½	66¾
6	Mich Lt Co 5 '46	100¼	100¼	100¼
3	Mid West Util 5 '33	4¼	4¼	4¼
5	Mid West Util 5 '34	4⅛	4	4
2	Mid St Pet 6½ '45A	27½	27½	27½
2	Milw G Lt 4½ '67	89⅞	89¼	89¼
8	Minn G Lt 4½ '50	7⅛	7	7⅛
1	Minn P&L 5 '55	72	72	72
2	Miss P&L Co 5 '57	66⅛	66	66
4	Miss Riv Pow 5 '51	97	96	96
3	Monon WP 5½ '53B	64⅛	64⅛	64⅛
	N			
12	Narragansett 5 '57	91⅝	91	91
14	Nat El P 5 '78	2	1	1
6	Nat P & L 6 2026 A	62¼	61½	62¼
6	Nat P & L 5 2030 B	52¾	52⅜	52⅜
36	Nat Pub S 5 '78	11½	9½	10½
2	Nebr Pow 4½ '81	88½	88½	88½
10	Nev Cal El 5 '56	59	58¾	58¾
30	New Eng G&E 5 '50	44	43	43¾
8	New Eng G&E 5 '48	44¾	44	44¾
12	New Eng G&E 5 '47	47	46¾	47
13	New Eng P 5½ '54	38	36	36
29	New Eng P 5 '48	35	33	33
2	NY&West Lt 4 2004	80½	80½	80½
17	N Y P&L 4½ '67	82	81	81½
23	NY St El&G 4½ '80	71	69½	71
13	Niag Falls P 6 '50	104	103¾	103¾
1	Niag Falls P 5 '59A	99½	99½	99½
4	Nor Am L&P 5 '33	90	90	90
3	N Cont Ut 5½ '48A	22½	22½	22½
2	N Oh T&Lt 5 '56	81	81	81
10	Nor St Pow 4½ '61	81	80	80
3	Nor West P 6 '60	10	8½	8½
	O			
3	Ohio Edison 5 '60	87¾	86½	86½
3	Ohio Pow 5 '52 B	91	90	90
5	Ohio Pow 4½ '56 D	79	79	79
1	Ohio P S 5 '53 C	75	75	75
3	Ohio P S 5 '54 D	68¾	68	68¾
2	Okla G&E 6 '40 A	60¾	60½	60½
2	Okla G&E 5 '50	74½	74⅛	74½
	P			
17	Pac G&El 4½ '57 E	86¾	84⅝	84⅝
18	Pac G&E 4½ '60 F	85¼	85	85
15	Pac G&E 5½ '52 C	98⅝	98½	98⅛
2	Pac G&E 6 '41 B	102⅝	102½	102½
6	Pac Inv 5 '48 Axw	63½	63½	63½
2	Pac P&L 5 '55	62¼	62¼	62¼
20	Pac W Oil 6½ '43	54¼	54¼	54¼
2	Penn CP&L 4½ '77	65¼	65	65
2	Penn CP&L 5 '79	68	68	68
2	Penn Oh Ed 6 '50xw	57¼	57¼	57¼
28	Penn OhP&L5½'54A	89½	88⅝	88⅝
1	Penn P S 6 '47 C	86	86	86
2	Pa W&P 4½ '68 B	87¾	87¾	87¾
1	Penn W Ser 5 '67 A	63½	63½	63½
3	Phila El Co 5 '66	102⅝	102¼	102¼
8	Phil El P 5½ '72	101½	101	101
2	Pied El 6½ '60 A	40⅞	40	40⅞
2	Pitts Coal Co 6 '49	68	68	68
2	Pitts Steel 6 '48	65	65	65
4	Potomac Ed 5 '56 E	72½	72½	72½
1	Pow C N Y 5½ '47	50	50	50
3	P S N Ill 4½ '80E	60¼	60¼	60¼
3	P S N Ill 4½ '81 F	60¾	60⅛	60¼
6	Pub Ser N J 6 ctfs	101⅛	101⅛	101½
1	Pug Sd P&L 5 '50 C	57	57	57
12	Pug S P&L 4½ '50D	54⅝	54	54
	Q			
5	Queens B G 5½ '52A	70	70	70
	R			
10	Rem Arms 5½ '33	72½	72	72½
1	Roch C Pow 5 '53	15½	15½	15½
5	Ryerson & S 5 '43	58½	58½	58½
	S			
4	St L G & C 6 '47	9	9	9
1	Scripps 5½ '43	54	54	54
12	Sh W&P 4½ '67 A	56¼	55⅛	55⅛
22	Sh W&P 4½ '68 B	56½	55¼	55¾
10	Sh W&P 4½ '78 D	55⅜	55¾	55⅜
7	Sh W & P 5 '79 C	63	62½	63
33	SEP&L 6 2025 A xw	53½	52	53
5	So Cal Ed 5 '39	101⅝	101¼	101¼
2	So Cal Ed 5 '51	96¼	96⅛	96⅛
14	So Cal Ed 5 '54	96⅛	96	96
5	So Cal Gas 5 '37	74⅛	74⅛	74⅛
2	So Cal Gas 4½ '61	75	75	75
2	So Nat Gas 6 '44	28	27½	27½
1	So' wG & E 5 '57 A	6⅛	6⅛	6⅛
5	So'w L & P 5 '57 A	55⅛	55⅛	55⅛
2	So'w Nat Gas 6 '45	21	21	21
12	St G & E 6 '35 conv	42½	41	42
11	Stand G & E 5 '51	34	32½	32½
1	Stand Inv 5 '37 xw	54	54	54
18	St P & L 6 '57	32⅝	31½	31½
1	S'pow Ill 4½ '70	57	57	57
10	S'pow Ill 4½ '68	59	55	55
4	Swift & Co 5 '40	79½	79½	79½
5	Syracuse Lt 5 '57 B	94	94	94
	T			
4	Tenn E P 5 '56	82¾	82¾	82¾
3	Tex City Gas 5	33	33	33
5	Tex El Serv 5	69	69	69
1	Tex P & Lt 5 '56	75	75	75
1	Tri Util 5	⅛	⅛	⅛
1	Tw City R Tr 5½ A	28⅛	28⅛	28⅛
	U			
5	Ulen & Co 6	10⅝	10⅛	10⅝
6	Unit Elec N J 4	92	92	92
1	Un Lt & P 6½	36½	36½	36½
11	Un Lt & P 6	36½	36	36
11	Un Lt & P 5½	55⅛	55⅛	55⅛
4	Un Lt & Rys 5½	35⅛	35	35⅛
5	Un Lt & Rys 6 A	62⅛	61	61
4	Un Pub Serv 6 A	3	3	3
1	U S Rubber 6 '33	66¾	66⅝	66¾
1	U S Rubber 6½ '33	81¼	81¼	81⅛
1	U S Rubber 6½ '34	44	44	44
1	U S Rubber 6½ '35	32	32	32
1	U S Rubber 6½ '36	30	30	30
1	U S Rubber 6½ '37	27¾	27¼	27⅝
4	U S Rubber 6½ '38	28⅝	28⅜	29⅜
4	U S Rubber 6½ '39	27¼	27¼	27¼
1	U S Rubber 6½ '40	27¼	27¼	27¼
4	Utica G & E 5 E	89¾	89½	89½
	V			
8	Valvoline Oil 7	64	61	64
8	Virg Pub Ser 6	36	35¾	35¾
5	Virg Pub S 5½ A	56	56	56
1	Virg Pub Ser 5 B	53	53	53
	W			
5	West News Del 6	18⅛	17⅞	18
8	West Pa 5	45	45	45
7	West Pa Pow 4 H	84⅛	84	84
6	WestTexUt 5 A	36⅛	35⅛	36⅛
4	WestUnitG&E 5½ A	75⅛	75⅛	75⅛
1	Wisc P&L 5 F	71	71	71
	Y			
3	Yadkin Riv Pow 5	81	81	81
2	York Rys 5 '37	75	75	75

FOREIGN BONDS.

Sales in hundreds.		High	Low	Close
2	Baden Con Mun 7	26⅛	26	26⅛
2	Buen Aires Prov 7	24⅝	24½	24½
3	Cent Bk Ger 6 A	31⅛	31	31
18	Cent Bk Ger 6 B	37⅝	35⅛	36
5	Chile Mtg Bk 6	10½	10⅛	10½
15	Com Priv Bk 5½	36⅝	35⅛	36⅝
6	Cuban Tel 7½ A	65	63	65
2	Danzig Port 6½	25⅛	25⅛	25⅛
1	Ercole M El 6½Aww	44½	44½	44½
4	Europ El 6½ xw	39	39	39
42	Europ Mtg 7 C	32	31⅜	31¾
20	Finland R M Bk 6	34⅞	32¼	34⅞
14	Ger Cons Mun 7	24¼	23¼	23¼
6	Ger Cons Mun 6	24	22¾	22¾
17	Gesfuerel 6 xw	36½	34	36½
3	Hamburg El 7	46¼	46¼	46¼
11	Hamburg El 5½ '38	36⅝	35	35
3	It Sup P 6 '33 A xw	27	24½	27
1	Lima Peru 6½ '58	4½	4½	4½
7	Medellin Col 7 '51	11⅛	11	11
2	MelboruneEl 7½ '46	81	81	81
1	Mendoza Pr 7½ '51	22½	22½	22½
2	Nippon El P 6½ '53	31½	31¼	31½
5	Prussia El 6 '54	24⅝	24⅝	24⅝
1	Rio de Jan 6½ '59	3¼	3¼	3¼
2	Ruhr Gas 6½ '53 A	25¾	25¾	25¾
5	Russian 6½ '19	¾	¾	¾
5	Russ 5½ '21	¾	¾	¾
95	Saxon Pub Wk 5 '32	40¼	38⅛	40
1	Stinnes 7 '36 xw	25¼	25¼	25¼
8	Stinnes 7 '46 xw	25⅛	24¾	24¾
9	Terni Elec 6½ '53	43⅞	42⅝	43¼
19	Unit El S 7 '56 xw	47	44½	47
11	Un Indust 6½ '41	31¾	31½	31¾
19	Un Indust 6 '45	32½	31⅛	32½

XD—Ex dividend. EX—First sale since ex dividend date or dates. XR—Ex rights. (a) Plus extra or extras. (b) Including extra or extras. (e) Paid last year. (f) Payable in stock. (g) Paid so far this year. (h) Cash or stock. (ur) Under rule. (ww) With warrants. (xw) Without warrants.

CURB REVIEW.

New York, June 29 (A.P.).—Lack of conviction was again the chief characteristic of tradinig in the curb market today. Price trends were irregular and changes narrow, with a fairly steady undertone. Transfers dwindled to 60,000 shares, the smallest volume for this market in recent years.

Oils were steady to firm, as the weekly petroleum statistics showed further substantial declines in crude output and in gasoline in storage. Gulf rose a point, and Indiana and Humble were up fractionally. Kentucky, however, eased a little.

There was a mixed trend in the utilities. American Gas & Electric, Commonwealth Edison and American Light & Traction were up fractionally. Directors of the last-named ordered the regular quarterly dividend of 62½ cents. Consolidated Gas of Baltimore and Electric Bond & Share eased moderately. Swiss American Electric preferred appeared at 34, up 2.

In the mining issues, Hollinger and Teck Hughes were a shade higher, as the improved position of gold mininig was again indicated by McIntyre Porcupine's dividend increase. Industrials were extremely dull. Eagle Picher Lead made one of its rare appearances, trading at 3, off 1¾. Deere was steady.

WASHINGTON PRODUCE

BUTTER—One-lb. prints, 19@22; tubs, 17@19.

POULTRY—Alive: Turkeys, toms and hens, 10@12; chickens, spring broilers, Rocks, 18@21; Reds, 16@18; Leghorns, 14@16; mixed colors, 14@16; hens, 13@16; Leghorn hens, 12; roosters, 8. Dressed: Turkeys, toms and hens, 13@15; chickens, spring broilers, Rocks, 19@23; Reds, 17@21; Leghorns, 17@19; hens, 16@20; Leghorn hens, 15; roosters, 10@12; Long Island ducks, 14@15.

EGGS—Hennery, 14@15; current receipts, 12@13.

MEATS—Beef, 12@13; veal, 11@12; pork loins, 13@15; lamb, 17; fresh hams, 13½@14½; smoked hams, 13; strip bacon, 14; lard, bulk, 7; compound, 6½.

LIVE STOCK—Hogs, light and medium, 4.00@4.60; heavy, 3.75@4.30; pigs, 4.00@4.50; calves, 3.50@5.50; lambs, 5.00@7.00.

FRUITS.

ORANGES—Florida, all sizes, 4.00@4.50; California, 4.00@4.50.

LEMONS—4.00@4.50.

PEARS—Best, 3.50@4.00; poorer, 3.00@3.25.

GRAPEFRUIT—Florida, boxes, all sizes, 4.00@4.25.

BANANAS—75@1.75.

PINEAPPLES—1.75@2.00.

LIMES—Per 100, 2.00.

CHERRIES—California, best, 2.00@2.50.

WATERMELONS—Georgia, Tom Watsons, 40@65.

CANTALOUPES — California, Salmon Tints, standards, 36s-45s, 3.00@3.25; jumbos, 36s-45s, 2.75@3.25; Perfectos, standards, 36s-45s, 3.00; jumbos, 3.25@3.50; Georgia, green meats, standard, flats, 24s-30s, 1.00@1.50.

APPLES—Bushel baskets, 1.00; box stock, 1.50@2.00.

BLACKBERRIES — North Carolina, 32-quart crates, 2.00@2.50.

HUCKLEBERRIES—North Carolina, 20.

RASPBERRIES—North Carolina, 20@25 per quart, 10 per pint.

HONEYDEWS — California, standard crates, 8s-12s, 1.90@2.00.

HONEY BALLS—California, standards, 45s, 3.50; ponys, 54s, 2.00.

PEACHES—North Carolina, 6s, Early Rose, U. S. No. 1, 2.00@3.50 per bushel; U. S. No. 1, 2 to 2¼ inches, 2.00@3.50.

APRICOTS—1.25@1.50.

PLUMS—1.25@1.50.

FIGS—1.00@1.25.

ALLIGATOR PEARS—Best, 1.50@1.75.

BLACK RASPBERRIES—North Carolina, 32-quart crates, 2.50.

VEGETABLES.

LETTUCE — California, Colorado and Washington, crates, Iceberg type, 4-5 dozen, 4.50; New Jersey, 2-dozen crates, Big Boston type, 75@90.

ONIONS—Texas, 50-lb. sacks, Yellow Bermudas, U. S. commercial, 90@1.10.

POTATOES — Maine, 100-lb. sacks, Green Mountains, U. S. No. 1, 1.10@1.15. New stock: North Carolina, stave barrels, Cobblers, U. S. No. 1, 2.25@2.50; South Carolina, stave barrels, Cobblers, U. S. No. 1, 1.50@2.00.

TOMATOES—Mississippi, 4s, green, ripes and turnings, wrapped, 64s and larger, 40@75; lug boxes, green, ripes and turnings, wrapped, 6x6 and larger, 1.25; Tennessee, lug boxes, ripes and turnings, wrapped, 6x6 and larger, 1.20@1.25; Texas, lug boxes, ripes and turnings, wrapped, 6x6 and larger, 1.00@1.25; South Carolina, lug boxes, green, ripes and turnings, wrapped, 6x6 and larger, 1.00@1.25.

SNAP BEANS—North Carolina, Eastern Shore, Maryland, and Norfolk section, Virginia, bushel hampers, green, flat type, 50@75.

LIMA BEANS — South Carolina, bushel hampers, 3.00; North Carolina, bushel hampers, 1.75.

PEAS—New York, bushel baskets, 2.00@2.35.

GREEN CORN—Standard crates, Florida, 5 dozen, 2.00; North Carolina, standard crates, 5 dozen, 1.00@1.50.

PEPPERS — Florida, 1½-bushel crates, 2.00@2.50.

OKRA—Bushel hampers: North Carolina, 2.00; Florida, 1.00.

CUCUMBERS — North Carolina, bushel hampers, 50@75.

WESTINGHOUSE CUTS OFF COMMON YIELD

Preferred Dividends Voted, Payable July 30 on July 11 Record.

New York, June 29 (A.P.).—Directors of Westinghouse Electric & Manufacturing Co. today omitted the quarterly dividend of 25 cents on the common stock, but declared the regular disbursement of 87½ cents a share on the preferred.

"In view of the earnings situation of the company for some little time," said a statement, "it was the opinion of the directors that the company should conserve its cash resources and not further reduce the surplus by payment of any dividend on the common stock."

"The company has no outstanding bonds or bank loan and is in very sound financial condition as to cash and net quick assets."

Three months ago the common dividend was reduced to 25 cents from 62½ cents, which had been paid for two quarters. Prior to that the rate had been $1 quarterly for two periods compared with the $5 annual rate of 1920.

The preferred dividend is payable July 30 to stock of record July 11.

Wall street understands that National Steel Corporation is covering its dividend requirements of 25 cents a share in the second quarter.

Paramount Publix Net '32 Loss Is $2,450,911

New York, June 29 (A.P.).—Consolidated net loss of $2,450,911 after all charges was reported today by the Paramount Publix Corporation for the quarter ended April 2. During the period, the company set up a reserve of $3,556,283, of which $3,033,467 was charged off for depreciation of fixed assets and $522,815 was capitalized to film production costs.

For the corresponding quarter of 1931, the company reported net income of $3,515,652

THE METAL MARKETS.

New York, June 29 (A.P.).—COPPER—Quiet; electrolytic spot and future, 5⅝. TIN—Firm; spot and nearby, 19.62; future, 19.75.

IRON—Quiet, unchanged.

LEAD—Quiet; spot New York, 3.00; East St. Louis, 2.90.

ZINC—Barely steady; East St. Louis spot and future, 2.70.

ANTIMONY—5.00.

QUICKSILVER—57.00@60.00.

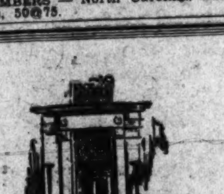

AN ABUNDANT YIELD

For a conservative investment . . . SAFETY because of the security . . . CONVENIENT in the denominations of $250 up.

First Mortgage Notes

Secured on conservatively appraised improved properties in the District of Columbia and adjacent Maryland suburbs.

Member Washington Real Estate Board

H. L. Rust Company

1001 Fifteenth Street National 8100

NEW YORK STOCK EXCHANGE TRANSACTIONS OF YESTERDAY

Total sales, 630,720; previous day, 829,745; week ago, 606,280; year ago, 1,711,000; two years ago, 1,231,130; January 1 to date, 175,938,787; year ago, 334,106,386; two years ago, 493,192,619.

Sales in hundreds		High	Low	Last	Chg.	Bid
	A					
1	Als & Straus (.67½g)	10	10	10	— 2¾	8¾
2	Adams Exp	2	2	2	....	2
2	Affiliat Prod (1.60)	4⅝	4⅝	4⅝	— ½	4½
38	Air Reduc (3)	35½	34½	35¾	+ ½	35⅝
22	Alaska Jun (½)	8⅞	8	8¾	+ ⅜	8¾
1	Alleg pf $40 ww	¾	¾	¾	....	
149	Al Chem & Dye (6)	47⅛	45½	46⅞	+ 1¼	46⅞
29	Allis-Ch Mfg (½)	5⅛	4¾	5	....	5
1	Am & For Pow	2⅛	2⅛	2⅛	....	2
10	Am Home Prod (4.20)	27	25¾	25¾	— ¼	25¾
8	Am Ice (2)	11⅝	11	11	....	10⅞
1	Am Ice pf (6)	44¾	44¾	44¾	....	40
2	Am Internat	3⅛	3	3⅛	+ ⅛	3
1	Am Loco	3⅞	3¾	3¾	— ¼	3⅞
5	Am Loco pf (7)	22⅝	21	21	— 2½	20⅝
1	Am Mach & Fdy (1.40)	7¾	7¾	7¾	....	7⅝
1	Am Metal	1⅞	1¾	1¾	— ¼	1⅝
29	Am Pow & Lt (1)	4¼	4	4	— ⅛	4
4	Am P & L $6 pf (6)	15⅞	15⅛	15½	....	15⅜
1	Am P & L $5 pf (5)	10½	10½	10½	— 2½	10⅝
16	Am Rad Std San	3⅝	3½	3⅝	....	3⅝
.20	Am Rad Std S pf (7)	75	75	75	— 5	70
2	Am Roll Mill	4⅛	4⅛	4⅛	+ ⅛	4⅛
6	Am Safety Raz (3)	14½	14	14⅛	+ ⅜	14½
14	Am Smelt & R	6¼	6⅛	6⅛	....	6
3	Am Smelt pf	24	24	24	+ 1	23
.80	Am Snuff pf (6)	93½	93½	93½	....	93½
1	Am Stl Fdrs	3¼	3¼	3¼	— ⅜	3⅛
.10	Am Stl F pf (7)	36	36	36	+ ½	30¼
2	Am Sugar Ref (2)	16	16	16	— 1	16
2	Am Sumat Tob	3½	3½	3½	— ½	3½
249	Am Tel & Tel (9)	77⅞	76¼	77⅞	+ ½	77¼
1	Am Tob (5m)	48	47¾	48	....	50
13	Am Tob B (5m)	50⅝	48¾	50	+ 1¼	50
8	Am Wat Wks (2)	12⅞	11½	12⅞	+ ⅜	12⅛
1	Am W W 1 pf (6)	36½	36½	36½	+ ½	33½
1	Am Zinc Ld & S	1⅜	1⅜	1⅜	— ⅛	1½
67	Anaconda	3⅜	3¼	3⅜	— ⅛	3⅜
2	Anchor Cap (1½g)	7⅛	7⅛	7⅛	+ ⅛	7
1	Andes Cop	1⅝	1⅝	1⅝	....	1⅛
10	Armour Del pf (7)	28	27	28	+ 2	27½
3	Arm Ill A	¾	¾	¾	....	⅝
6	Arm Ill B	¾	¾	¾	....	¾
2	Assd App Ind				....	2¾
3	Assd Dry Gds	[illegible]				
175	Atch T & S F	19⅞	18¼	19⅛	+ ¼	19
4	Atchison pf (5)	43	42½	43	+ ¼	42
4	Atl Cst Line	11⅛	10⅛	11	— 1	10½
2	Atl Refin (1)	10¼	10¼	10¼	....	10¼
1.30	Atlas Pow pf (6)	48¼	45⅛	48¼	+ ¾	48
129	Auburn Auto (4a)	48	45	47	+ 1¾	46½
1	Aust Nich	⅛		⅛	....	⅛
5	Aviation Corp	2	1⅞	1⅞	....	1¾
	B					
.10	Bald Loc pf	9	9	9	+ ¼	9¼
6	Balt & Ohio	5	4¾	5	....	5
7	Balt & O pf	6½	6½	6½	— ⅜	6½
1	Bang & Ar (2)	12	12	12	— 1½	12
5	Barnsdall	4⅛	4⅛	4⅛	....	4⅛
1	Beatrice Creamery (3)	17⅛	17⅛	17⅛	....	17⅛
1	Belding Hem	4	4	4	....	4
3	Belgian N Ry ptc pf	59⅜	59⅜	59⅜	+ ½	59¼
7	Bendix Aviation	5¼	5	5¼	+ ¼	5⅛
9	Bethlehem Steel	8	7⅛	7⅞	+ ⅜	7⅞
5	Bethlehem Steel pf (7)	21⅛	21⅛	21⅛	— 2½	20
17	Borden (2)	21⅜	20⅜	21¼	+ ⅛	21⅛
1	Borg Warner	3⅞	3¾	3¾	....	3¾
3	Briggs Mfg	4	3⅞	4	....	3⅞
1	Bklyn & Q T pf (6)	27	27	27	+ 3¾	27⅝
1	Bklyn Man T	15⅞	14⅞	15½	+ ½	15¼
17	Bklyn M T pf (6)	44⅛	42	43¼	+ 1¼	43
1	Brunswick Bal	1⅜	1⅜	1⅜	— ⅛	1¼
1	Bucyrus Erie	2	2	2	....	2
1	Bullard Co	2¼	2	2	— ¾	2¼
2	Burr Ad Mach (.80)	7	6⅞	7	....	6¾
.30	Bush T Bldg pf (7)	22	22	22	— 2	....
	C					
6	Calif Pack	5	5	5	....	5
36	Canad Pac (1¼)	8⅜	8⅛	8¼	— ⅛	8¼
1	Cannon Mills (1)	10½	10½	10½	....	10½
130	Case (J I)	23¼	21⅝	22⅞	+ 1⅜	22⅞
.60	Case (J I) pf (7)	32	32	32	— 2½	34
1	Caterpil Tract (½)	4⅞	4⅞	4⅞	— ⅛	4⅞
1	Celanese	2	2	2	+ ⅛	1⅞
2	Cen Aguirre (1½)	13⅛	13	13	— 1½	12⅛
1	Century Rib M	4½	4½	4½	....	4⅛
1	Cerro de Pas	4¼	4¼	4¼	....	4⅛
1	Checker Cab	2	2	2	— ⅛	2
103	Ches & Ohio (2½)	10¼	9⅞	10	+ ⅛	10
5	Ches Corp (2)	5⅛	5⅛	5⅛	....	5⅛
35	Chi & N W	2⅝	2½	2½	....	2½
1	Chi & N W pf	5	5	5	— ⅛	5
1	Chi Gt W pf (½k)	4⅛	4	4	....	3½
1	Chi M St P & P				....	¾
2	Chi M St P & P pf	1¼	1¼	1¼	....	1⅛
2	Chi Pneu T pf	2½	2½	2½	....	2⅛
3	Chi Rk Is & P	2⅛	2⅛	2⅛	+ ⅛	2⅛
2	C R I & P 6% pf	3⅞	3⅜	3¾	+ ⅛	3
.50	Chi Yell Cab (2)	8⅛	7⅛	7⅛	+ ⅛	7½
66	Chrysler (1)	6¼	5⅞	5⅞	....	5⅞
2	City Ice & F (3.60)	15	15	15	+ ⅛	15
18	City Strs	⅜	⅜	⅜	....	¼
1	Clark Equip	3½	3½	3½	+ ⅛	3½
66	Coca-Cola (8b)	82⅝	80½	82⅝	+ 1⅜	82½
20	Colgate-Palm (2½)	12½	12	12	— ¼	11½
1	Colgate-Palm pf (6)	73	73	73	— 2	74
2	Col & Sou	4½	4½	4½	— ½	3⅝
10	Colum G & El (1f)	6⅛	5⅞	6⅛	....	6⅛
1	Col G & El pf A (6)	43	43	43	— 1	43
13	Colum Carb (3)	16¾	16⅛	16¾	+ ½	16½
6	Coml Credit (½)	4	3⅞	4	....	4
.30	Coml Cr pf (1¾)	12¼	12¼	12¼	— ½	12¼
.10	Coml Cr pf B (2)	11½	11½	11½	+ ½	11
2	Coml Invest Tr (2)	12¾	12	12	+ ½	11½
10	Coml Solv (.60)	4⅝	4½	4⅝	+ ⅛	4½
37	Com'wlth & Sou (.30)	2⅛	2	2	....	2
2	Com'with & Sou pf (6)	35	34⅞	35	— ¼	34⅞
5	Congoleum-Na (1)	6¾	6⅝	6¾	— ¾	6⅝

Sales in hundreds		High	Low	Last	Chg.	Bid
.10	Con Cig 6½% pf xw (6½)	22¾	22¾	22¾	— ¼	22½
2	Con Film pf	3¼	3¼	3¼	+ ¼	3
174	Con Gas (4)	36⅜	34⅞	36	+ 1⅝	36
3	Con Gas pf (5)	80½	80	80	— 1	79¼
1	Con Laundries (1)	5⅜	5⅜	5⅜	....	5½
57	Con Oil	5	4⅝	5	+ ⅛	5
2	Con Oil pf (8)	94	94	94	— ⅛	93
1	Cont Bak A	3½	3¼	3½	+ ⅛	3⅛
19	Cont Can (2½)	19¼	18⅞	19	+ ½	19
8	Cont Ins (1.20)	9¼	9	9	....	9
22	Cont Oil Del	4⅛	4⅛	4⅛	+ ⅛	4
17	Cont Shares	⅛		⅛	....	⅛
31	Corn Prod (3)	28	26⅞	27⅞	+ ¾	27
4	Coty	1½	1½	1½	....	1⅜
1	Cream of Wh (2m)	13½	13½	13½	....	13
4	Crosley Rad	2⅜	2⅜	2⅜	....	2⅜
12	Crown Cork (1.20)	13⅛	12¾	12¾	+ ⅛	12⅜
3.40	Crucible Steel pf	15¼	15	15	— ¼	15
1	Cuban-Am Sug	⅞	⅞	⅞	....	⅞
15	Curtis Pub	8	7	7	— 2½	7
1	Curtis Pub pf (7)	51½	51½	51½	— 1	40
4	Curtiss-Wright	1	⅞	⅞	....	⅞
	D					
2	Deere & Co pf (.40)	6⅜	6¼	6¼	— ⅜	6¼
3	Del & Hud (9)	36¼	36	36¼	+ 1¼	36
11	Del Lack & W	9½	9	9	— 1	8½
2	Den & Rio G W pf	62½	62	62½	+ ½	62¼
13	Diamond Mat (1)	14⅛	14	14	....	13⅞
2	Diam Mat pf (1½)	22	22	22	....	22
3	Dome Mines (1.20b)	9¾	9⅝	9¾	....	9⅝
3	Douglas Airc (1)	5¼	5¼	5¼	— ¼	5
1	Dresser A (3)	8	8	8	— ¼	5
21	Drug Inc (4)	26¾	25¾	26½	+ ¾	26¼
258	Du Pont de N (3)	24⅜	23½	24	— ¼	23⅞
1.00	Duq Lt 1st pf (5)	88	88	88	— 3	87
	E					
1	Eastern Roll	1¾	1⅝	1¾	....	1½
18	Eastman Kodak (5)	40⅜	38¾	40	+ ¾	39¾
3	El & Mus	1⅛	1¼	1¼	....	1¼
2	El Auto L (2.30g)	9¾	9½	9¾	— ⅛	9⅛
35	El Pow & Lt	3	2⅞	2⅞	....	2⅞
1	El Stor Bat (3)	17½	17½	17½	+ ½	17¼
1	End John pf (7)	100¾	100¾	100¾	— ½	100¼
4	Erie 1st pf	3	3	3	— ⅛	3
	F					
.10	Federal Lt & T pf (6)	30	30	30	— ½	....
1	Federal Wat Svc	3	3	3	....	3
4	Fid P Fire Ins (1.20)	9	8⅞	9	— ½	8⅞
8	Firestone T & R pf (6)	47	46⅜	46⅜	— ½	46⅞
4	First Nat Strs (2½)	41	40	41	+ 1	40½
2	Florsheim Shoe A	5	5	5	....	4½
1	Foster Wheel	5¼	5	5¼	....	4¾
3	Fourth Nat Inv (1.15g)	12½	12	12½	+ ¼	12
1	Fox Film A	1¼	1¼	1¼	....	1⅛
1	Freeport Tex (2)	10¼	10¼	10¼	....	10¼
	G					
1.40	Gamewell	6⅛	6⅛	6⅛	+ ½	6⅛
20	Gen Am Tank (1½g)	10½	9¾	10	....	10
1	Gen Bak (2)	11½	11½	11½	— ½	11½
.10	Gen Bak pf (8)	95	95	95	+ 5	88
.10	Gen Cigar pf (7)	80	80	80	....	80
148	Gen Elec (.40)	9⅞	9⅛	9⅞	+ ⅛	9⅝
7	Gen Elec spl (.60)	10⅞	10¾	10⅝	....	10⅝
41	Gen Foods (2)	20⅛	19¾	19⅞	— ⅛	19⅞
1	Gen G & El A	⅜	⅜	⅜	....	⅜
2	Gen Ital Ed (2.60)	19⅛	19⅛	19⅛	— ⅛	19
2	Gen Mills (3)	29¾	29½	29½	+ ¼	29½
1	Gen Mills pf (6)	77	77	77	....	76½
225	Gen Mot (1)	8⅛	7⅞	7⅞	— ⅛	7⅞
4	Gen Mot pf (5)	61	60⅝	60⅝	+ ⅛	60
2	Gen Out Adv	3½	3	3½	+ ⅜	3
1	Gen Ry Sig (1)	8	8	8	+ 1	8¾
8	Gen Real & Util	¼	¼	¼	....	¼
18	Gen Refract	2	1¾	2	....	2⅛
9	Gillette (½g)	12⅝	12	12⅝	+ ⅜	12⅝
3	Gillette cv pf (5)	47	46½	47	+ 1½	47
1	Glidden Co	3⅜	3⅜	3⅜	— ¼	3⅜
2	Gobel	4⅜	4⅜	4⅜	— ⅛	4¼
18	Gold Dust (1.60)	10⅛	10	10	— ¼	10
8	Goodrich	2⅝	2½	2½	....	2¼
1	Goodyear T & R	6⅝	6½	6½	+ ¼	6⅜
5	Goth Silk H	14½	14¼	14¼	....	14
3	Grand Un pf (3)	22½	22½	22½	— 1	22⅛
2	Grant (W T) (1)	15⅝	15¼	15¼	— ⅛	15
17	Gt No Ry pf	6⅞	6⅞	6⅞	+ ⅜	6¾
10	Gt West Sug	4⅝	4½	4½	— 1	4½
18	Grigsby-Grunow	½	½	½	— ⅛	½
3	Guantan Sug	⅜	⅜	⅜	....	⅜
	H					
.10	Hack W pf A (1¾)	21½	21½	21½	....	21½
2	Hercules Pow (2)	15	15	15	— ½	15
1	Hershey Choc (6)	45	44	44	— 2	42
1	Hersh cv pf (4m)	60	60	60	— ¾	58½
1	Holland F (1)	8¼	8¼	8¼	— 2	8¼
4	Homestake M (9m)	125	124	125	— ¼	124
4	Houd-Her B	1¼	1⅛	1⅛	....	1⅛
1	Household F pf (4.20)	43⅞	43⅝	43⅝	+ ⅛	43½
1	Houston Oil	10⅛	10⅛	10⅛	+ ½	10
2	Houston Oil new	2⅛	2⅛	2⅛	+ ⅛	2
2	Hudson & M pf (5)	29½	29⅛	29⅛	— ⅞	29
11	Hudson Mot	4¾	4½	4¾	+ ¼	4⅝
1	Hupp Mot	1⅞	1⅞	1⅞	....	1⅞
	I					
11	Illinois Cent	6¼	5⅝	6¼	+ ¾	6
.80	Ill Cent l l (4)	20	18½	18½	....	15¾
1	Ill Cent pf	10	10	10	— 2⅛	8
3	Indust Ray (2)	9	8½	9	+ ½	8½
3	Inger Rand (2)	16⅝	16	16⅛	— ⅝	16
2	Insuransh (Del) (⅜b)	3½	3½	3½	....	3½
1	Insuransh ctf (Md)	1⅞	1⅞	1⅞	— ¼	1½
1	Interb Rap T	3⅞	3⅞	3⅞	+ ½	3½
1	Interlake Ir	2	2	2	....	1¾
5	Int Bus Mach (6m)	62	61	61⅝	— ⅝	61½
3	Int Cement	4½	4½	4½	....	4½
3	Int Comb E	⅝	½	½	....	½
3	Int Harvest (1.80)	12	11¾	12	+ ⅜	12

Sales in hundreds		High	Low	Last	Chg.	Bid
5	Int Hydro-El A	3	3	3	— ⅜	3¼
15	Int Mer Mar	1	1	1	— ¼	⅞
9	Int Nick Can	4	3⅞	3⅞	....	....
1	Int Pap & P C	¼	¼	¼	....	¼
2	Int Print Ink	4	4	4	....	3⅛
2	Int Salt (1½)	11½	11½	11½	+ ½	11
26	Int Shoe (3)	34⅝	33⅞	34	— ½	34
26	Int Tel & Tel	3⅛	3	3⅛	....	3
	J					
3	Jewel Tea (4)	20	20	20	+ 1½	20
10	Johns-Manville	11¼	10⅝	11¼	+ ⅝	10¾
.10	Johns-Man pf (7)	50	50	50	— 5½	45
.50	Jones & L Stl pf (4)	33½	33½	33½	— 1½	32
	K					
.10	Kan C Pow pf B (6)	93½	93⅛	93½	....	93½
50	Kayser (J)	5	5	5	....	4⅞
3	Kelsey-Hay Wh	1	1	1	....	1
5	Kelvinator	3	2⅞	3	+ ⅛	2⅞
33	Kennecott	5⅛	5	5⅛	....	5
5	Kimberly-Cl (1)	10½	10½	10½	....	10
17	Kresge (S S) (1)	8⅛	8	8	— ¼	8
20	Kreug & Toll	⅛	3-32	3-32	+ 1-32	3-32
15	Kroger Groc (1)	10¾	10¼	10⅝	— ⅛	10¾
	L					
9	Lambert (5b)	28¾	28⅜	28¾	+ ½	28½
2	Lee Rub & T	2¼	2¼	2¼	+ ⅛	2⅛
.20	Lehigh P C pf (7)	48¼	48¼	48¼	....	48¼
1	Leh Val R R	5⅝	5⅝	5⅝	....	....
1	Lehman Corp (2.40)	31⅛	31⅛	31⅛	+ ⅜	31⅛
6	Ligg & My B (4m)	39½	39¼	39½	+ 1½	39½
3	Lima Loco	10	10	10	....	10
2	Liquid Carb (2)	10½	10½	10½	— ¼	10⅛
7	Loew's (3)	15⅝	15⅛	15⅝	+ ⅜	15¼
10	Loose-Wil Bis (3b)	17¼	17	17	+ ¾	16⅞
10	Louisv & Nash	10½	9⅝	10½	+ ⅛	10⅛
	M					
17	Mack Trucks (1)	12	12	12	....	11⅞
2	Macy R H (2m)	18½	18⅛	18⅛	— ⅛	18¼
7	Manh Ry Mod gtd	5¾	5	5¾	+ ¾	5⅝
2	Manhattan Shirt	4	4	4	....	3½
11	Marine Midland (.80)	6⅞	6⅝	6⅞	— ⅛	6¾
1	Marshall Field	3⅜	3⅜	3⅜	— ⅛	3¼
2	Math Alkali (1½)	9½	9⅝	9⅝	— ⅜	9
2	Maytag pf ww	3⅜	3⅜	3⅜	+ ⅛	3⅝
1	McCall (2)	12	12	12	....	11¾
1.50	McCrory Stores pf (6)	22½	21¼	22½	+ ½	21
10	McIntyre Porc (1)	15½	15	15⅜	+ ½	15½
7	McKeesport T (4)	33⅜	32¾	32¾	....	32¾
1	McKess & Rob	1⅞	1¾	1⅞	+ ⅛	1¾
1	McKess & Rob pf	4	4	4	— ⅛	4
.10	Mengel pf	21⅞	21⅞	21⅞	— ⅝	....
1	Mid Cont Pet	4⅛	4⅛	4⅛	....	4⅛
1	Mo K T pf	4⅞	4⅞	4⅞	....	4¾
1	Mo Pac	2	2	2	....	1¾
6	Mo Pac pf	3½	3⅜	3½	+ ¼	3¼
17	Montgomery Ward	4½	4⅜	4⅜	+ ⅛	4⅜
.20	Mullins pf	8	8	8	— 2½	7
	N					
12	Nash Mot (2)	9⅛	9	9⅛	— ¾	9
70	Nat Biscuit (2.80)	25¼	24	24¾	— ⅛	24⅝
5	Nat Cash R A	6¾	6¾	6¾	— ⅛	6½
45	Nat Dairy Pr (2.60)	14⅞	14⅜	14⅞	+ ⅜	14⅛
13	Nat Distill (2)	19⅝	19	19	....	18⅝
.80	Nat Lead pf A (7)	92	92	92	— 2	92
20	Nat Pow & Lt (1)	8¼	8	8¼	— ⅛	8
9	Nat Stl (1)	14⅛	14	14	....	14
2	Nat Tea (.60)	5	5	5	....	4
1	Newport Indust	1⅝	1⅝	1⅝	+ ⅛	1⅝
1	Newton Steel	1⅝	1⅝	1⅝	— ⅜	1⅜
140	N Y Central	11⅝	10⅞	11⅝	+ ⅛	11⅜
2	N Y Chi & St L	2¼	2	2¼	+ ⅛	2
2	N Y Chi & St L pf	2	2	2	....	2⅛
.80	N Y & Harlem (5)	90	89	90	— 1⅜	90
3	N Y Investors	⅝	⅝	⅝	+ ⅛	½
6	N Y N H & H	7	6¾	6¾	....	6¾
1	N Y N H pf	12⅞	12⅞	12⅞	— 1	12⅝
.20	N Y Steam $7 pf (7)	95	95	95	+ 3	93
1	Noranda Mines (½g)	11⅞	11⅞	11⅞	....	11¾
1	Norfolk & W (8)	57	57	57	....	58⅝
38	North Am (10%f)	17½	16⅛	17¼	+ ½	17⅛
50	Northern Pac	6⅞	6¼	6⅝	+ ⅛	6⅝
	O					
6	Ohio Oil (.80)	7	6¾	7	+ ⅜	7
8	Omnibus	2	1⅞	1⅞	— ½	1⅞
1	Otis Elev (1½g)	11⅛	11⅛	11⅛	+ ⅛	11¼
.60	Otis Elev pf (6)	95	95	95	....	88
	P					
12	Pac G & El (2)	19⅛	19	19½	+ ⅛	19½
2	Pac Ltg (3)	26	25¼	26	+ ½	25⅝
1.10	Pac T & T (7)	62	61⅝	62	+ 1	60¾
22	Packard Mot	1⅞	1¾	1⅞	+ ⅛	1¾
24	Param Publix	1¾	1⅝	1¾	....	1⅝
3	Park & Til	4⅝	4	4⅝	....	4¼
9	Penney (J C) (2.40)	15½	15	15⅝	+ ½	15¼
1	Penney pf (6)	66½	66⅛	66½	— 3½	66
42	Penn R R	7⅝	7⅜	7⅝	— ¼	7⅝
3	Peoples Gas L & C (8)	49	48	49	+ 1	48
1	Pere Marq	2	2	2	....	1¾
.20	Pere M pr pf	4⅛	4⅛	4⅛	....	3¾
2	Petro Corp	3¾	3⅝	3¾	....	3⅝
22	Phelps Dodge	4¼	4	4	— ⅜	4
14	Phila R C & I	2	2	2	....	2
5	Phillips Pet	3⅛	3⅛	3⅛	....	3⅛
.10	Phoenix Hos	4	4	4	....	3½
1	Pierce Oil	⅛	¼	¼	....	¼
1	Pills Flour (2)	13	13	13	+ ¼	12
1.00	Pitt Steel pf	9½	9⅛	9½	— 4½	9½
1	Pitt United	1	1	1	— ⅛	1
1	Prair Pipe L	7	7	7	....	7
115	Procter & Gam (2.40)	22⅞	21½	21⅞	— 2⅛	21⅝
1	Pub Svc N J (3.20)	32¼	31¼	32¼	+ ¾	32
1	Pub Svc N J 6% pf (6)	74¾	72	74¾	+ ⅝	72
12	Pullman (3)	14	13¾	13⅞	....	13¾
2	Pure Oil	3⅝	3¼	3¼	+ ⅛	3¼
8	Purity Bak (1)	5½	5	5½	+ ¼	5⅛
	R					
15	Radio	3⅛	3	3⅛	+ ⅛	3
10	Radio pf B	4⅛	4⅜	4⅜	— ⅛	4½
1	Radio-Keith-O	2	2	2	— ⅛	2

Sales in hundreds		High	Low	Last	Chg.	Bid
1	Rem R 1 pf	7	7	7	+ ¼	6
1	Reo Mot	1⅝	1⅝	1⅝	....	1½
1	Repub Stl	2	2	2	— ⅛	2
1	Rep Stl cv pf	5	5	5	....	5
1	Reynolds Met (1½)	6⅛	6⅛	6⅛	+ ⅛	6
1	Reynolds Sp	3¼	3¼	3¼	— ¾	3⅛
.60	Reynolds Tob (3)	65	65	65	....	65½
9	Reynolds Tob B (3)	27	26¾	27	— ⅛	26¾
1	Rio Gran Oil	2⅛	2⅛	2⅛	....	2⅛
1	Rossia Ins	1⅛	1⅛	1⅛	....	1¾
5	Royal Dut (.81g)	15⅝	15¾	15¾	— ⅛	15¾
	S					
3	Safeway Strs (5)	35¼	34½	34½	— ½	34½
.60	Safe Strs 7% pf (7)	75	74⅞	75	+ 2	75
.10	Safe Strs 6% pf (6)	64	64	64	— ½	64
2	St Jos Lead	5⅝	5⅝	5⅝	— ⅛	5¼
1	St L-San F	1¼	1¼	1¼	— ⅛	1⅛
2	St L-San F pf	1⅜	1¼	1¼	— ⅛	1¼
1	Schulte Ret	1	1	1	....	1
1	Seaboard Oil (.40)	7⅝	7⅛	7⅝	....	7¼
18	Sears Roebuck	10⅝	9⅞	10⅛	+ ⅛	10
2	Servel	1¾	1¾	1¾	+ ⅛	1⅝
14	Shattuck (F G) (½)	5⅛	5	5⅛	....	5
2	Shell Union	3	3	3	+ ¼	2⅞
1	Shell Un pf	20	20	20	....	20⅛
1	Simmons	3⅝	3⅝	3⅝	+ ⅜	3
3	Simms Pet	3⅜	3⅜	3¾	— ⅛	3⅜
.80	Sloss-S Stl pf	8	8	8	— 2	7¼
25	Socony-Vacuum (.45g)	7	6⅞	6⅞	— ⅛	6⅞
3	Solv Am I pf ww (5½)	35⅛	35	35	....	35
22	So P R Sug	8⅛	7½	8⅛	+ ⅛	8
4	Sou Cal Ed (2)	18½	18¼	18½	— ½	18⅛
15	Sou Pac	7⅝	7⅛	7⅛	+ ½	7⅜
1	Sou Ry pf	4	4	4	....	3
42	Std Brands (1.20)	9⅞	9½	9¾	— ⅛	9¾
1	Std Com Tob	1	1	1	....	½
12	Std G & El (2)	10¼	9¾	10⅛	+ ¼	10⅛
2	Std G & E pf (4)	14	13⅞	14	+ ¾	14
2	Std G & E $6 p pf (6)	30	30	30	+ ¾	29½
3	Std G & E $7 p pf (7)	36	35⅞	36	+ 2	36
1	Std Oil Ex pf (5)	85	85	85	....	85¼
22	Std Oil Calif (2)	18⅛	17⅞	18¼	+ ¾	18⅛
3	Std Oil Kan	7	7	7	....	7
115	Std Oil N J (2b)	24½	23⅝	24	+ ⅝	24
5	Sterl S cv pf	16½	16⅛	16⅛	....	16⅛
25	Stone & Web (½)	5⅜	5	5¼	— ¼	5
1	Studebaker	3⅛	3⅛	3⅛	— ⅜	3⅛
	T					
2	Texas Corp (1)	9⅝	9¼	9½	....	9⅝
27	Tex Gulf Sul (2)	12¾	12½	12½	— ¼	12½
2	Tex Pac L Tr	2¾	2¾	2¾	— ⅛	2¾
1	Thompson-Star	½	½	½	— ¼	½
1	Tide Wat As pf (6)	26½	26½	26½	— 1⅜	26½
1	Timk Roll B (1½)	8¾	8¾	8¾	+ ¼	8½
6	Transamerica	2⅝	2½	2⅝	....	2½
6	Tri-Cont Corp	2	2	2	....	1⅞
	U					
2	Ulen & Co	⅝	½	½	....	½
.10	Under-Ell pf (7) EX	85¾	85¾	85¾	+ 3½	83
2	Un Bag & P	6	5⅞	6	— ⅛	5⅝
36	Un Carbide (1.20)	16¾	16¼	16¾	+ ¼	16¾
6	Un Oil Cal (1.40)	9¼	9⅛	9¼	+ ¼	9⅛
87.50	Un Pac (6)	31¾	30½	31½	+ ⅝	31⅜
4	Un Pac pf (4)	40⅛	40⅛	40⅛	— ½	40½
3	Un Tank Car (1.40)	12	12	12	....	12
29	Unit Aircraft	7⅝	7⅜	7¾	+ ¾	7½
4	Unit Aircraft pf (3)	41	40	41	+ 1	41¾
5	Unit Bis (2)	12½	12	12	— 1	11½
1	Unit Cigar	⅝	⅝	⅝	— ⅛	⅝
24	United Corp (.40)	4⅛	4	4	— ⅛	4
5	United Corp pf (3)	23	22¾	23	+ ⅜	22⅞
7	Unit Fruit (2)	12¾	12⅝	12⅝	— ⅜	12¾
10	Unit Gas Im (1.20)	12⅝	11⅞	12⅝	+ ¾	12½
2	Unit G Im pf (5)	76½	76¼	76¼	— 1	76¼
18	U S Indus Alcohol	16⅜	15¼	16⅜	+ ⅞	15½
1	U S Leather pr pf (7)	46¼	46¼	46¼	— 2	44¼
2	U S Pipe (2)	8¼	8⅛	8¼	— ½	8¼
11	U S Rubber	2⅛	2	2	....	1⅞
172	U S Steel	22⅝	21⅜	22⅛	+ ⅜	22
26	U S Steel pf (7)	54½	52½	53½	+ 1⅜	53
1	Unit Strs A	⅞	⅞	⅞	....	¾
1	Univ Pipe & R	⅛	½	½	....	½
6	Util P & Lt A	2¼	2¼	2¼	— ⅛	2¼
	V					
7	Vadsco	⅝	⅝	⅝	....	⅝
.10	Van Ra 1st pf (3½k)	19½	19½	19⅛	— 3¾	16¼
4	Vanadium	7	6⅞	7	+ ¼	6⅝
1	Va Caro Chem	¾	¾	¾	....	½
1	Va Caro Chem 7% pf	35¾	35¾	35¾	+ ¾	35
1	Va Caro Chem 6% pf	5¼	5¼	5¼	— ⅜	5½
	W					
1	Wabash pf A	1⅜	1⅜	1⅜	....	1¼
1	Waldorf Sys (1½)	8	8	8	....	8
2	Walworth	¾	¾	¾	....	½
7	Warner Pict	¾	⅝	⅝	— ⅛	⅝
1	Webster Eisen	⅞	⅞	⅞	....	¾
11	Wesson Oil & S (1)	8⅝	8½	8½	+ ¼	8⅜
12	Wes Oil & S pf (4)	44¼	44	44	— ½	44
1.00	W Penn P 7% pf (7)	86	86	86	— 2	85
50	West Un Tel	13¼	12⅜	12⅞	+ ⅛	12½
272	Westingh El & M	17¾	15⅝	17	....	16⅞
.10	Westingh El 1st pf (3½)	58	58	58	— 1	58
1	Westvaco Chl (1)	4⅞	4⅝	4⅞	— ⅛	4⅝
3	White Mot	7½	7½	7½	....	7½
22	Wilcox O & G	4¾	4⅝	4⅝	+ ¼	4½
3	Willys-Over	1⅛	1	1	....	1
8	Wilson & Co	¾	¾	¾	....	¾
16	Wilson A	2¼	2	2⅛	+ ⅛	2
2	Wilson pf	15	15	15	+ 2	14⅝
65	Woolworth (2.40)	24⅝	23¾	23¾	+ ⅛	23⅜
2	Worth P & M	9	9	9	— ½	9
6	Wrigley Js (4)	30	28¾	30	....	28⅝
	Y					
9.80	Yale & Towne (1)	6¾	6¾	6¾	....	6½
3	Yell Trk & C	1⅛	1⅛	1⅛	....	1
1.00	Yell Trk 7% pf	24½	23	24½	+ 2½	22
	Z					
3	Zonite Prod (.60)	4⅞	4⅝	4⅞	....	4⅞

XD—Ex dividend. EX—First sale since ex dividend date or dates. XR—Ex rights. (a) Plus extras. (b) Including extras. (d) Payable in scrip. (e) Paid last year. (f) Payable in stock. (g) Paid so far this year. (h) Cash or stock. (k) Accumulated div. paid this year. (m) Also extra cash or stock div. paid since January 1.

Oldest Savings Institution in the District of Columbia—66th Year

If You're Facing a Cut in Your Pay

—past diligence in creating a bank reserve is something for which you can now give thanks. And your sense of thrift will undoubtedly provide for a continued savings program, even though lower salary will necessitate some financial readjusting.

¶ Checking as well as Savings accounts Earn Interest at this sixty-sixth-year-old bank, and deposits are invited in any amount.

Open Until 5:30 P.M., June 30 & July 1

For Pay-Day Depositors' Convenience

OFFICERS: WILLIAM D. HOOVER, President; WOODBURY BLAIR, 1st V. Pres.; FRANK STETSON, Vice Pres. and Trust Officer; CHAS. C. LAMBORN, Treasurer; H. PERCIVAL WILSON, Secretary; [illegible], Asst. Treas.; BRUCE BAIRD, Asst. Tr. Officer; DAVID BORNET, Asst. Tr. Officer; JOHN W. CALVERT, Asst. Treas.; W. JULES PARDOE, Asst. Secy.; ALEXANDER I. FANT, Asst. Secy.; JOHN F. BOTELER, Asst. Secy.; AUDLEY A. F. SAVAGE, Auditor

DIRECTORS: [illegible] WOODBURY BLAIR, WALTER C. CLEPHANE, [illegible], WILLIAM D. HOOVER, WALTER BRUCE HOWE, VICTOR KAUFFMANN, FRANK STETSON, [illegible], HARLEY P. WILSON

National Savings & Trust Co.

CAPITAL & SURPLUS $3,600,000.00

Corner Fifteenth and New York Ave.

Man's Life Hangs On Serum Arriving

Victim Ill in California; Medicine Being Made in Cincinnati.

Berkeley, Calif., June 29 (A.P.).—Fred Daugherty, 24, lay critically ill with a rare form of blood poisoning here today with his chances for recovery probably depending upon the delivery of a serum being manufactured in Cincinnati.

"It's merely a question of whether the patient can hang on until the serum arrives," said Dr. H. W. Crane.

Dr. Crane telegraphed for a new supply of the serum after exhausting the first shipment which greatly benefited Daugherty.

Decision Is Due Today On Gas Tank Location

The Public Utilities Commission expects to reach a decision today on the location and size of the gas holder or holders for which the Washington Gas Light Co. filed application several months ago. The company asked authority to erect a 10,000,000 cubic foot tank at Riggs road and the Baltimore & Ohio Railway tracks in the northeast section.

The commission has since ordered the company to construct a 5,000,000 cubic foot holder, but designated no location. A dozen citizens associations have protested against the Northeast site. A bill is now pending in Congress to close Virginia avenue to permit construction of a smaller tank at the east plant.

Phone Box Thief Gets 180 Days.

Charged with rifling the telephone coin box in police headquarters, Warren T. McQuinn, 37 years old, yesterday in Police Court was sentenced to jail for 180 days. Police said he stopped up the coin return chute with a piece of paper and then made collections.

Protest Meeting Held On School Vandalism

In protest against vandalism in the gardens of the school, members of the Wheatley School Parent-Teacher Association, representatives of the District Congress of Parent-Teachers, the principal of the school and police of the Ninth Precinct met yesterday morning in the gardens.

Police promised the association extra protection after the regular supervisor is gone. Mrs. J. M. Saunders, president of the District congress, and Miss Florence Mortimer, school principal, spoke.

Band Concerts

UNITED STATES MARINE BAND.
District World War Memorial, at 7:30 p. m.

March, "Francaise," from the suite "Algeriennes" ... Saint-Saens
Overture, "The Merrymakers" ... Coates
Solo for trombone, "Thoughts of Love" ... Pryor
Musician Harold Bayes.
(a) Chanson, "In Love" ... Primi
(b) "In a Persian Market" ... Ketelbey
First Movement, Symphony No. 2, D major ... Brahms
Valse de concert, "Toronto Bay" ... Gagnier
(a) "I, Too, Was Born in Arcady" ... Sousa
(b) "Liberty Bell" ... Sousa
Chimes obligato played on the Sousa memorial chimes. Musician Wilbur D. Kieffer.
"Carneval in Paris" ... Svendsen
Marines' hymn, "The Halls of Montezuma."
"The Star-Spangled Banner."

U. S. SOLDIERS' HOME BAND.
Band Stand, at 5:30 p. m.

March, "Capt. P. W. Lewis, U. S. A." ... Stannard
Overture, "Tancredi" ... Rossini
Suite de ballet from "Sylvia" ... Delibes
Excerpts from musical comedy, "The New Moon" ... Romberg
Intermezzo, "Blossoms" ... Fox
Valse petite, "Kisses" ... Zamecenik
Finale, "The Cruiser Harvard" ... Strube
"The Star-Spangled Banner."

LEGAL NOTICES

WILLIAM W. BRIDE and WALTER L. FOWLER, Attorneys.

IN THE SUPREME COURT OF THE DISTRICT of Columbia, holding a District Court. In re Condemnation of lot 803, square 3350, as a portion of the approaches for the Baltimore & Ohio Railroad Company underpass, in the District of Columbia. District Court No. 2163. Order of citation and publication. Upon consideration of the petition of the Commissioners of the District of Columbia, filed in the above-entitled cause, and on motion of counsel for the said Commissioners, it is, by the court, this 27th day of June, 1932, ordered: That the clerk of the court issue citation to all parties in interest in the land to be condemned herein, particularly described in the aforesaid petition, to appear in this court on the 20TH DAY OF JULY, A. D., 1932, at 10 o'clock a. m., to answer the said petition and to show cause, if any they have, why the prayers thereof should not be granted, and why the land in square 3350, as shown on the plat filed with the petition in said cause, should not be condemned as a portion of the approaches for the Baltimore & Ohio Railroad Company underpass, in the District of Columbia. It is further ordered that a copy of said citation be served by the United States Marshal for the District of Columbia upon such owners of the land sought to be condemned herein, and found by the said marshal, or his deputies, within the District of Columbia; and it is further ordered that all persons having any interest in these proceedings be, and they are hereby, warned and required to appear in this court on or before the said 20th day of July, 1932, to answer the said petition and to continue in attendance until the court shall have made its final order ratifying and confirming the award and report of the condemnation jury to be appointed by the court to appraise the value of the respective interests of all persons concerned in the land and premises mentioned and described in the aforesaid petition. It is further ordered that a copy of this order be published once in the Washington Law Reporter, the Washington Post, and Washington Evening Star, and the Washington Herald, newspapers published in the said District before the said 20th day of July, 1932. By the court: JOSEPH W. COX, Justice. A true copy. Test: (Seal.) FRANK E. CUNNINGHAM, Clerk. By GEORGE A. WATTS, Asst. Clerk.

AUCTION SALES

TUESDAY, JULY 5, 1932—
THOS. J. OWEN & SON, Auctioneers,
1431 Eye Street Northwest.

TRUSTEES' SALE OF VALUABLE REAL ESTATE, BEING A TWO-STORY BRICK DWELLING, CONTAINING SIX ROOMS AND BATH, KNOWN AS 641 GIRARD STREET NORTHEAST.

By virtue of a certain deed of trust recorded in Liber No. 6041, folio 121, of the land records of the District of Columbia, and at the request of the party secured thereby, the undersigned will sell at public auction, in front of the premises on TUESDAY, JULY FIFTH, 1932, AT THREE O'CLOCK P. M., the following described land and premises situate in the District of Columbia, and being lot numbered Sixty-five (65) in Ethel M. Rutty's subdivision of lots in block numbered Eleven (11), "Metropolis View," as per plat recorded in Liber No. 76, folio 127, of the records of the office of the Surveyor for the District of Columbia; said block numbered Eleven (11) being now known for purposes of assessment and taxation as square numbered Thirty-six Hundred and Forty-one (3641), upon the following terms:

TERMS OF SALE: Said property is subject to a deed of trust securing an indebtedness of $4,000 and will be sold subject to said deed of trust indebtedness. All cash over and above said deed of trust, interest and taxes to be paid or adjusted to date of sale. A deposit of $250 will be required at the time of sale. All conveyancing, recording, &c., at the cost of purchaser. Good title or no sale. Terms of sale to be complied with within thirty (30) days from day of sale, otherwise deposit will be forfeited and property resold at risk and cost of defaulting purchaser after five (5) days advertisement of such resale in some newspaper published in Washington, D. C.

JAMES N. HUGHES, Surviving Trustee, 925 15th St. N.W.
F—21,23,25,27,28,29,30,jy1,2,5

THURSDAY, JULY 7, 1932—
THOS. J. OWEN & SON, Auctioneers,
1431 Eye Street Northwest.

TRUSTEES' SALE OF VALUABLE TWO-STORY SEMIDETACHED BRICK DWELLING KNOWN AS PREMISES 5725 FOURTH STREET NORTHWEST.

By virtue of a certain deed of trust duly recorded, in liber No. 6475, folio 527, et seq., of the land records of the District of Columbia, and at the request of the party secured thereby, the undersigned trustees will sell, at public auction within the office of Thos. J. Owen & Son, 1431 Eye street northwest, on THURSDAY, THE SEVENTH DAY OF JULY, A. D. 1932, AT ONE O'CLOCK P. M., the following-described land and premises, situate in the District of Columbia, and designated as and being lot 17 in Galliher et al subdivision of lot 4 in square 3292, as per plat recorded in the office of the Surveyor for the District of Columbia in liber 90, folio 139.

TERMS: Sold subject to a prior deed of trust for $3,750.00, further particulars of which will be announced at time of sale; the purchase price above said trust to be paid in cash. A deposit of $300.00 required. Conveyancing, recording, &c., at purchaser's cost. Terms to be complied with within thirty days, otherwise deposit forfeited and the property may be advertised and resold at the discretion of the trustees.

EDW. M. WILLIS, JR., WILLIAM O. COOLEY, Trustees.
F—ju25,28,30,jl2,5,7.

MONDAY, JULY 11, 1932—
ADAM A. WESCHLER & SON, Auctioneers.

TRUSTEES' SALE OF NO. 1135 9TH ST. N.W.

By virtue of a deed of trust recorded in liber 6288, folio 217, et seq., of the land records of the District of Columbia, and at request of party secured thereby, undersigned trustees will offer for sale by public auction, in front of premises, on MONDAY, 11th July, 1932, at 4:30 p. m., the following property in said District: Lot 15 in square 401, as per plat recorded in liber W. B. M., folio 5, of the records of the Office of the Surveyor of said District, excepting the rear 2 inches by the width of said lot, subject to right of way over the north 1 foot 8 inches front by 33 feet for alley privilege in favor of the owners of property adjoining said lot on the north.

TERMS OF SALE: One-fourth of purchase money to be paid in cash, balance in equal installments, represented by promissory notes of purchaser payable in 1, 2 and 3 years, with interest at 6 per cent per annum from day of sale, payable semiannually, secured by first deed of trust upon property sold, or all cash, at option of purchaser. A deposit of $500 required at sale. Examination of title, conveyancing, recording, revenue stamps and notarial fees at cost of purchaser. Terms to be complied with within thirty days from day of sale, otherwise trustees reserve right to resell property at risk and cost of defaulting purchaser after 5 days advertisement of such resale in some newspaper published in Washington, D. C., or deposit may be forfeited, or without forfeiting deposit trustees may avail themselves of any legal or equitable rights against defaulting purchaser.

WILLIAM H. LINKINS, GEORGE R. LINKINS, Trustees.
F—June 29-[illegible]

LOST 1

CHAIN—Diamond and platinum, with lorgnette, Friday, June 24, somewhere in Mount Pleasant between Soldiers' Home and 18th st. nw. Very liberal reward. Call Columbia 2190.

DIAMOND ENGAGEMENT RING (gold), in business district, Tuesday. Reward. Phone Na. 5848, branch 602.

LIBERAL REWARD—At hotel desk, 2400 16th st. nw., for recovery of jewels lost from Apt. 519.

PEKINGESE—Mixed gray and brown dog; tumor on stomach; $15 reward. William Sparrow, 623 7th st. nw., 2d floor.

PERSONALS 3

BATH and massage for $2.50; white nurses in attendance. 1901 King st., Alexandria, Va. For appt. call Alex. 1457.

CHILDREN WANTED to board on farm; fruit; shade; best care. Clar. 1068-W-1.

EXPERT lady driver will make trips or by the hour; Buick sedan. Adams 10053.

HEMORRHOIDS (piles) eradicated by own method; results guaranteed for life or money back; write for booklet. Dr. Summerwerck, 1365 Columbia road.

KEEP the acid out of your blood and let Nature do the rest. Have you tried Capon Mineral Water for Arthritis, Neuritis, Rheumatism, Kidney and Bladder Trouble or High Blood Pressure? Call MEt. 1056 for free sample. Capon Mineral Water, 215 District National Bank.

WANTED—Young lady to share cottage with congenial family at Beverly Beach, Md., for last week in July. $12 with meals. Telephone Col. 5385.

FOOT Crippled, sore arch, corn, bunion. Dr. J. L. Bliss Bates, 1110 F nw.

CLAIRVOYANTS 4

LICENSED BY DISTRICT OF COLUMBIA

PROF. LOVEL, American Indian clairvoyant, astrologist; seance Wed., 8 p. m.; readings daily, 50c. 913 M nw.; Di. 5727.

MADAM MEMBRANCE
Clairvoyant Palmist, reads your past, present and future. If you are in trouble, consult me. I will tell you what you want to know. Special $2 reading, $1. Hrs. 9 to 9. 900 11th nw., corner of Eye.

MADAM NAOMA PALMIST MEDIUM
Tells anything you want to know; who and when you'll marry; makes up lovers' quarrels and family troubles; how to gain and hold a good position, overcome troubles, bad luck. Hours, 9 to 9. $2 readings, $1. 623 7TH ST. NW. (BET. F & G STS.)

MME. DILL GIFTED LIFE READER.
Challenges the world for her great readings and power as a gift by birth to her to help those who are in trouble, giving names, dates, facts, guides you to success, health and happiness. $1.00 ENTITLES YOU TO A $2.00 READING. HOURS, 9 TO 9 DAILY. 739 7TH ST. NW.

MADAM PEARL
The world's famous palmist, giving names, dates, facts, figures, business, marriages, divorces and love, law and wills, patents, deeds and mortgages. Overcomes all evils. Luck and happiness. Don't be discouraged. See me. Speedy results. I never fail. $2 readings, 50c.
1114 7TH ST. N.W.

CARLETTA

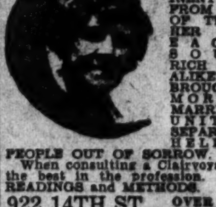

30 Years Continuous License, D. C. TELLS OBJECT OF CALL AND NAME HAS BEEN CONSULTED BY PROMINENT PEOPLE FROM ALL PARTS OF THE WORLD. HER ADVICE IS EAGERLY SOUGHT—RICH AND POOR ALIKE. SHE HAS BROUGHT ABOUT MORE HAPPY MARRIAGES, REUNITED MORE SEPARATED AND HELPED MORE PEOPLE OUT OF SORROW.
When consulting a Clairvoyant you want the best in the profession. DIFFERENT READINGS and METHODS.
922 14TH ST. OVER CLAFLIN'S OPTICAL STORE.
Hours, 10 to 6. Consultations. Low fee.

RELIABLE
29 Years' Successful Practice in Washington, D. C.
Martha Spencer
MOST REMARKABLE READER OF HUMAN DESTINY OF THE PRESENT AGE
It may be of vital interest to you to know the outcome of your present DISTRESS; the happiness of your future life may depend upon the right solution and proper advice. WITHOUT A QUESTION WILL TELL YOU THE OBJECT OF YOUR CALL, NAMES OF FRIENDS, RELATIVES AND ACTUAL FACTS CONCERNING YOUR LIFE AND CIRCUMSTANCES WHICH YOU KNOW TO BE ABSOLUTELY TRUE. PERFECT SATISFACTION OR NO FEE.
Cut this out for future success and reference. Fee within reach of all.
924 14th St. N.W.

SPIRITUALISTS 5

DR. JANE COATES—3 days' free treatment with each reading appointment. 1473 Meridian pl. nw.; Col. 6227.

J. K. SIMMONS, SPIRITUAL MEDIUM. Readings by appt.; seances Thur., 8 p. m. 1341 NEWTON ST. NW. Col. 4342.

AUTOMOBILES for SALE 7

BUICK Demonstrator, 1931—67. Sold for $1,550; now $1,175; new-real car and a good buy for... STANLEY HORNER, INC., 1015 14th St. NW. NAtional 5800.

CHEVROLET 1929 COACH—Dark blue; runs and looks fine; only $235, on terms. 1111 18th st. nw.

CHEVROLET 1930 Coupe, a real good car and a bargain for $295. GRAHAM MOTOR SALES, INC., 1526 14th St. NW. Pot. 6772.

CHEVROLET 1930 Sport Roadster. A real good car and bargain at... $265. DONOHOE CHEVROLET, INC. 1620 M St. NW. Dec. 5800.

CHRYSLER 70 COUPE—Rumble seat; real sport job; only $90. 1111 18th st. nw.

CHRYSLER SEDAN—1928; real bargain; sell for unpaid notes; only $169, on terms. 1111 18th st. nw.

FORD 1931 DE LUXE SPORT PHAETON—All extras; new-car guarantee; must sell; only $260, on terms. 1111 18th st. nw.

FORD 1930 DE LUXE SPORT ROADSTER—Double well fenders, rumble seat, trunk rack, saddle lamps, all extras; must sell; only $190, on terms. 1111 18th st. nw.

FORD 1930 TOWN SEDAN—Used by private owner; just like new; sacrifice, $275, on terms. Nolan Motor Co., 1111 18th st. nw.

FORD 1931 DE LUXE SPORT PHAETON—All extras; new-car guarantee; must sell; only $260, on terms. 1111 18th st. nw.

FORD 1930 DE LUXE SPORT ROADSTER—Double well fenders, rumble seat, trunk rack, saddle lamps, all extras; must sell; only $190, on terms. 1111 18th st. nw.

FORD DE LUXE SPORT ROADSTER—Latest 1931; just like new; all extras; only $285, on terms. Nolan Motor Co., 1111 18th st. nw.

AUTOMOBILES for SALE 7

FRANKLIN SERIES 11 COUPE—New type hood; fine condition; only $160, on terms. 1111 18th st. nw.

People who can afford to buy new CADILLAC and LA SALLE cars turn in good used cars. Kempton-Cadillac has "another you can't afford to miss." '31 PIERCE-ARROW SPORT SEDAN. 1138 Connecticut Avenue.

OLDSMOBILE 1929 SEDAN—6 cylinders; original paint; only had one owner; bargain, $190, on terms. 1111 18th st. nw.

PACKARD LITTLE 6 SPORT ROADSTER—Rumble seat; cream color; many extras; just $175, on terms. 1111 18th st.

PACKARD Victoria, 1928 model; original finish; upholstery perfect; mechanically right, with good rubber all around; $495. WILLIAMS & BAKER, 1507 14th St. NW.

PLYMOUTH 1929 SEDAN—Best of condition; only one owner; sacrifice, $229, on terms. 1111 18th st. nw.

8-Repossessed Cars-8
Rare Bargains to Quick Buyers
These cars are in perfect condition and will be sold for the unpaid balance due on them, which ranges from $125 up. Each is a bargain that you can not duplicate.
LAMBERT
"The House of Confidence"
1501 14th St., Cor. P.

OLDSMOBILE

1931	Ford Coach	$335
1929	Chrysler 65 Roadster	$285
1928	Pontiac Coupe	$135
1930	Oldsmobile Conv. Roadster	$495

50 Others to Select From
WISCONSIN MOTORS, Inc.
Used-Car Lot
2901 M St. N.W. Dec. 5540

Cost $9,500—
Now $500
Packard Town Sedan
Deitrich Body
Paint, upholstery and motor perfect—fully equipped—many extras—six 30,000 Super Mohawk tires—like new.
This car has been chauffeur driven—property of prominent local business man.
Must Be Sold at Once to Settle Estate.
Only $500
Worth a Great Deal More.
Immediate Sale Necessary. For inspection phone F. R. WRIGHT, 2400 16th St. N.W.

ATTENTION CHEVROLET BUYERS
WE WANT '28 CHEVROLET Coaches & Sedans
They may be the down payment on one of our BETTER 1931 COACHES, COUPES OR SEDANS.
Taylor Motor Co.
Authorized Chevrolet Dealers
14th & T Sts. N.W.
1835—14th St.—1901

Stop !!! Look !! AND Act Now !
18 Months on Balance

		Cash Down
1930	Auburn 6 Cabriolet	$45
1929	Auburn 8 Sedan	40
1928	Auburn 8 Sedan	35
1930	Buick 57 Sedan	75
1927	Buick 47 Sedan	35
1928	Chrysler 72 Cabriolet	35
1928	Chrysler 72 Coupe	35
1930	Dodge DD Cabriolet	45
1928	Dodge Senior 6 Sedan	35
1929	Chrysler 65 Coupe	40
1931	Ford Tudor Sedan	35
1929	Essex Challenger Coach	35
1929	Franklin 135 Sedan	75
1930	Hudson 8 Sedan	45
1931	Ford Sport Roadster	35
	Graham Paige 615 Sedan	35
1928	Oakland Sedan	35
1927	Packard Sedan	35
1930	Roosevelt Coupe	35
1928	Stutz Custom Coupe	50
1931	Studebaker Sedan	75
	Studebaker 28 Comdr. Sedan	35
	Willys-Knight 28 Coach	35
1930	Peerless Sedan	35
1931	Plymouth Sedan	40
1931	Ford Sport Coupe	35
1930	Hupmobile Cabriolet	45

Many Others
Warrington Motor Car Co.
2035 17th N.W. POt. 0044

Names of Winners in Post-Palace Theater Contest
(Answers to the Tuesday Questions)

DOROTHY O. SMITH, 5232 Illinois Ave. N.W.
WILLIAM DE ROSA, 932 Ingraham St. N.W.
ELEANOR B. FITTS, Chevy Chase, Md.
EUGENE LEONARD, 1747 Kilbourne Pl. N.W.
MRS. EVA LORD, Apt. 24, 1409 15th St. N.W.
AURELIA B. McCORMICK, Takoma Park, Md.
FRANCIS B. TAVENNER, Cherrydale, Va.
PATRICIA ANN KOEPFLE, Silver Spring, Md.
EDWARD H. FAUNTLEROY, Arlington, Va.
MISS M. D. MORNINGSTAR, Colmar Manor, Md.

AUTOMOBILES for SALE 7

Taxes to the Right
Taxes to the left . . . but there is no tax on these luxurious late model "Trew Values"

1931—Dodge De Luxe Coupe. This car is equipped with 6 wire wheels, chromium tire cover, trunk rack, Philco transitone radio; appearance of new car; mechanically perfect. Reduced to ... $795

1931—Chevrolet Conv. Cabriolet. This sport car is fully equipped, new tires, offers you all the zest and gleam of a truly smart sport car ... $445

1931—Dodge "8" Sedan. This car has been driven only 2,090 miles and carries full new-car guarantee. Barely broken in, it will offer you all that a new car could offer. Reduced from $1,285 to ... $945

1932—Plymouth 4-door Sedan. Floating power, new tires, new hand-tailored slip covers, all-steel body, hydraulic brakes, and the famous Plymouth economy of operation ... $495

75 others to choose from
Prices From $40 to $1,175, Including Display Cars
Liberal Terms—Your Car in Trade
The Trew Motor Co.
Home of Trew Values
1509 14th St. Decatur 1910

PLYMOUTH 1932 Coupe. Radio equipped; rumble seat; many extras; display car; a real buy, $495. H. B. LEARY, Jr., & BROS., 1321-23 14th st. nw. North 6826.

NORTHEAST MOTOR CO.
PRE-HOLIDAY SALE

'31 Ford Victoria	$385
'31 Ford Tudor Choice of 2	325
'30 Ford Town Sedan	395
'30 Ford Tudor	275
'30 Ford Roadster	195
'29 Fordor Sedan	195
'29 Ford Roadster	135
'29 Ford Stand. Coupe	195
'29 Ford Tudor Sedan	165

Other Makes and Models $25 and Up.
Excellent Terms and Trade
Northeast Motor Co.
920 Bladensburg Rd. N.E.
ATlantic 0200

Chrysler
"July Specials"

1931 Chrysler 6 Sedan—6 wire wheels, trunk rack, spot light and other extras. Driven very little. Guaranteed 30 days mechanically ... $685

1930 Chrysler 6 Roadster—With rumble seat, new tires, new top and mechanically O. K. $345

1931 Plymouth Sedan—A real value for some one. New paint, new tires and 30-day guarantee on motor ... $395

1929 Chevrolet Coach—Newly painted. A wonderful means of transportation at a low figure ... $185

1931 Ford Tudor Sedan—Looks like new. Compare this car with others of the same price ... $335

1930 Plymouth Sedan—Here is a car that in appearance will compare with cars of higher price $265

1930 Dodge DA Sedan—Would you believe that we could sell this car for only ... $395

1931—Chevrolet Sedan—Here is a late model that has only been run a few thousand miles ... $445

MANY OTHERS
EASY TERMS
H. B. Leary, Jr., & Bros.
1321-23 14th St. N.W.
Open Evenings and Sundays
NOrth 6826

PONTIAC COUPE—1928; latest series; sell for unpaid notes; $190, on terms. Nolan Motor Co., 1111 18th st. nw.

REO SPORT ROADSTER—Rumble seat; good tires; sell for unpaid notes; only $93, on terms. 1111 18th st. nw.

'Sensational Bargains'
These Cars Must Be Sold by 3 P. M. Today
DEALERS INVITED

1930 Ford Spt. Rdstr.	$195
1930 Plymouth Spt. Rdstr.	$195
1929 Ford Tudor	$135
1929 Pontiac de Luxe Cpe.	$250
1929 Plymouth Spt. Cpe.	$195
1929 Ford Spt. Cpe.	$125
1929 Whippet Coach	$95
1929 Oakland Coach	$225
1928 Ford Spt. Rdstr.	$100
1929 Essex Sedan	$235
1928 Buick Std. Sedan	$225
1928 Chrysler "72" de Luxe Sedan	$245
1927 Chrysler "70" Coach	$85
1928 Essex Second Series Sedan	$85
1928 Reo Sedan	$145
1927 Marmon Little 8 Sedan	$100
1927 Nash Special Coach	$95
1927 Nash Std. Sedan	$75
1926 Jewett Coach	$60
1928 Studebaker "Dictator" Sedan	$175
1927 Buick "Master" Sedan	$165

No Tax. Easy Terms.
PETWORTH AUTO EXCHANGE
3700 Georgia Ave. Col. 10485

AUTO TRUCKS—TRACTORS 8

FORD 1929 STAKE BODY—1½-ton; sacrifice, $195, on terms. Nolan Motor Co., 1111 18th st. nw.

2 WALKER electric trucks, 2-ton capacity, equipped with Edison batteries; mechanically perfect; will sacrifice for quick sale. Call National 7138.

WANTED—AUTOMOBILES 13

CASH FOR YOUR CAR
Without a doubt I pay highest price. If your car is not paid for, will pay your undue balance, give you the difference in cash. No delay. Drive to 1720 14th st. nw.
SEE MR. BARNES.

WE BUY any make car; highest prices paid. See us before you sell. Auto Mart. Open evenings and Sundays. North 8127.
1333 14TH ST. N.W.

BUSINESS SERVICE 14

BATH and massage for $2.50; white nurses in attendance. 1901 King st., Alexandria, Va. For appt. call Alex. 1457.

HELP WANTED—FEMALE 17

WAITRESS—Wanted, white, experienced only; no Sunday work. Park View Market Lunch, 3507 Georgia ave. nw.

HELP WANTED—FEMALE 17

WOMEN—25; to work with crew manager; good opportunity. De Veau Sales Co., Room 501, 916 G st. nw.

4 YOUNG WOMEN (20-23); travel on advertising trip, Calif., Fla. and return; $80 mo. salary, expenses. Miss Murphy, Lee House, 7-9 p. m.

FLAT WORK ASSORTERS (WHITE), EXPERIENCED. SEE MR. HAYDEN, 8 A. M. TOLMAN LAUNDRY, 5310 WISC. AVE. N.W.

HELP WANTED—MALE 18

BARBER wanted for Friday and Saturday; steady if satisfactory. 426 8th st. se.

MEN—Two; high type; who, because of general conditions can not find employment in their own field, will find the positions offered most profitable; not canvassing or specialty work. Apply to Mr. Blue, Room 407, 1319 F st. nw.

MEN (white) to sell goods on trains; must be hustlers; small cash security and blue suit required. Apply to the Union News Co. Office, Union Station, East Basement.

NIGHT MANAGER wanted; must be industrious; good salary to right man; no triflers. Apply at once. Weavers Lunch, 5914 Ga. ave. nw.

SALESMEN—Own a candy distributing business in Washington; 300 varieties, with your own name on labels, letterheads; free advertising; new idea; employ others; profits unlimited; $25 required; confidential. Box 217, Toledo, Ohio.

WANTED—3 men of good character, with small car, to distribute samples and call on our customers; references required. Apply between 2 and 4 p. m., 977 National Press Bldg.

500 MEN WANTED to come to the Empire Barber shop and get their haircut for 25c daily; 12 expert barbers. 523 9th st. nw., 8 a. m. to 11 p. m.

BUSHELMAN
(White). Apply Mr. Weller, 1410 H st. nw., Room 205, 8:30-9:30.

YOUNG man (white) between the ages of 13 and 16 years for serving The Washington Post. Should live in the neighborhood of Thomas Circle. Call Mr. Broadfoot, Lincoln 0584.

SALESMEN ! ! !
We need experienced men! Neat, energetic go-getters! Washington residents with car preferred. For specialty selling (electrical appliance). Splendid opportunity! Chance for advancement—direct selling! References. Apply 9 a. m., office 738 Investment Bldg.

SITUATIONS—FEMALE 21

BUSINESS STUDENT wishes to work for board and room; references. Box 94, Washington Post.

COOK and general worker; colored; will leave town; references. Columbia 7377.

SITUATIONS—MALE 22

CHAUFFEUR, janitor, gardener; wife as maid or laundress; can travel. North 6006.

JOB by reg. druggist; anything in drug line; relief or permanent. 819 East Capitol st. F. Besse.

BUSINESS OPPORTUNITIES 24

BARBER SHOP for sale; reasonable; good location. Inquire 1746 Pa. ave. nw., Jerry De Lizio.

REAL ESTATE LOANS 27

FIRST AND SECOND TRUST LOANS. C. F. WARING, 1416 F st. nw. National 9172.

INSTRUCTION COURSES 29

WHY BE UNEMPLOYED? Train now, earn later. Special summer classes now forming. Only school in D. C. which guarantees to place its graduates. Not one unemployed today. Boyd School, 1333 F st.; Nat. 2341.

DOGS—CATS—PETS 31

BIRDS boarded, ailments treated; studied under Mrs. Weber; private home. 1729 Kilbourne pl.; Adams 6776.

SALE, REASONABLE—18-month male German police dog. H. A. Schmoyer, Greenway Downs, Falls Church, Va.

TOY FOX TERRIERS—Male, female; cheap; perfect type and markings; some house trained. 322 1st st. se.

MISCELLANEOUS for SALE 35

BICYCLES—"Rollfast" and other high-grade wheels; repairing. Hazleton Bicycle & Sporting Goods Co., 424 9th st. nw.

HOUSEHOLD furniture; no dealers. 1001 Douglas st. ne. Phone North 8648.

WANTED—MISCELLANEOUS 36

GOLD, SILVER, WATCHES
Diamonds and Old Jewelry needed for our mfg. dept. Full cash value paid. SELINGER'S, 818 F ST. N.W.

VACATION PLACES 41

MODERNIZED Colonial home, dairy farm, shady lawn, bathing, macadam roads; good board, moderate rates. (Near Middleburg.) Address Box 9, The Plains, Va.

NEAR Blue Ridge Mts., bet. Middleburg & Warrenton; large rms.; city conveniences; best Southern cooking; tennis, hiking, movies; week-end parties and Sunday dinners a specialty. Phone No. 3, The Plains, Va. F. O. Hatcher, prop.

OCEAN CITY, MD.—New Mt. Pleasant Hotel; ocean front, running water in every room, private bath; rates, $3 per day and up. Greyhound bus trips over week-end. Leave Sat., July 2, over the Fourth, from 14th and N. Y. ave. Call National 5373 for further information.

ROOMS—FURNISHED 42

ARIZONA HOTEL—310 C st. nw., block off Pa. ave.; neatly furnished rooms; lobby, 3 baths on each floor, shower bath, continuous hot water; $4 week up; transients, 75c to $1.

BANCROFT PL. NW., 2111—Off Conn. ave. and S. Attractive room; adjacent shower; $5 wk.; double, $15 mo. North 6983.

BEAUTIFUL double rm.; 3 windows; facing park; with private family; in 1st-class hotel. The Broadmoor, Apt. 221; Cleve. 6900.

CALVERT ST. NW., 1842—18th st. and Col. rd. Unusually large, attractive corner room, with 6 windows; single, $5; transients.

CALVERT ST. NW., 1855—Apt. 55; large, cool, front room; 3 windows; convenient cars; summer rates. Col. 8614.

CENTRAL—Reasonable rent; cool, clean, quiet, small h. k. and nonhk. apts.; also rms.; attrac. furn.; adults; refs. 1626 17th.

CHAPIN ST. NW., 1431—Colonial house; adjacent park; beautiful, cool room; 2 bathrooms; high elevation; gentlemen; $20 month.

CHEVY CHASE PARKWAY, 5226—½ block from Conn. ave. Front rm.; twin beds; suitable for 1 or ideal for couple; bath (shower); reasonable. Cleve. 1196.

CHURCH ST. NW., 1749—Nice, cool; 2 large rms., bath and kitchen; large back yard; every convenience; near Dupont Circle; rent only $30 mo. North 0258.

CLEAN, attractive rooms; single or double, $3 to $7 per week; walking distance. 1129 10th st. nw.

COMFORTABLE and conveniently situated room; with or without board; for 1 or 2 adults, employed; reasonable. 1 East Pershing Drive, Clarendon, Va.

CONN. AVE. at Cathedral; attractively furn. rm. and private bath; strictly private family; in apt.; cafe in bldg.; gentleman only; refs. required. Ad. 8124.

DELIGHTFUL outside rooms; spacious closets; Dupont Circle. 1315 New Hampshire ave. nw.

DOWNTOWN—1414 Mass. ave. Single and double rms., with running water; for ladies; reasonable rates. Dist. 3886.

DOWNTOWN—1111 11th st. nw. Desirable rms., $4 wk. up; transients, $1 night up.

ROOMS—FURNISHED 42

DOWNTOWN—Cool, clean, quiet 1-2 r. apts. for refined adults; comfort, and attrac. fur.; gas, elec., cont. h. w. incl. in reas. rent; refs. 1717 De Sales.

DOWNTOWN—1332 Eye, Apt. 75. Outside, cool rm.; priv. bath; all-night elevator. Apply direct apt. Metro. 4055.

DOWNTOWN, 400 G st. nw.—Nice rooms; also apts.; plenty hot and cold water in rms.; $4 up; refined people.

EAST CAPITOL ST., 204—Large nicely furnished rm.; 4 windows; southern exposure; next bath; new home; for 1 or 2.

EXCEP. desir. 1 r., k., glass sleep.-dinette porch; attrac., clean, quiet, refined; cont. h. w.; also lovely rm.; serv. avail. 1633 Q.

FAIRMONT ST. NW., 1329—Comfortable large front room for 1 or 2 persons; southern exposure; private family; refs.

GARFIELD ST. NW., 2620—Single and double rooms; attractively furnished; between Taft Bridge and Zoo; reasonable.

GEORGETOWN—Light double room; next to bath; $15 for one; $20 for two; board optional. Apt. 26, 1619 30th st. nw. Decatur 0985-W.

H ST. NW., 307—Housekeeping rooms, newly decorated, clean, well furnished; running water; garage; central; reasonable.

HARVARD ST. NW., 1419—Lovely front room and single room; cont. hot water; $3 and $5 weekly; gentleman. Owner, Col. 8725.

IN A HOME, but private; large bedroom and sitting room; private bath; for one, $35 month. West 0421.

IRVING ST. NW., 1642—Single; private home; Simmons bed; Mt. Pleasant; reasonable. Adams 8113.

IROQUOIS (1410 M st. nw., apt. 601)—Near Thomas Circle; large front room, $20. Decatur 1199.

K ST., 1627; near Carlton Hotel; central; single or double rooms, with or without private bath, showers; men only.

K ST. NW., 1731—For gentlemen only; nice, large furnished room; rent reasonable. Percy H. Russell Co., 1731 K st. nw.

K ST. NW., 1115—One room, $16.50; 3 rooms, kit.; gas, elec.; completely furnished; newly painted; $37.50.

KILBOURNE PL. NW.—Bet. Kenyon and Lamont. Attractive rm., semipriv. bath, $15; lady; garage if desired. Col. 3254.

KLINGLE RD. NW., 2013—Overlooking Rock Creek Park. Large cool room for 2 or 3; reasonable. Adams 1700.

L ST. NW., 1011—Large, attractive room; 1 or 2 ladies; $18, $20; electricity, hot water; maid serv.; phone; refined home.

LACLEDE—1223 Vermont ave. nw., Apt. 33. Bed-living rm.; next bath; all-night elevator; for employed lady. Met. 5346.

LADY desires to sublet beautifully furn. suite; to gentleman; private house; located coolest, most-select part Wash. Adams 3237.

LANIER PL. NW., 1794—Attractive room next bath; 2d floor; inst. hot water; congenial people; reasonable. Col. 4985.

MICHIGAN PARK—2 rms., kitchen and bath; in new home; price, $40 a month. 4206 10th st. ne.

MT. PLEASANT (1801 Newton st. nw).—In Sacred Heart parish; 2 lovely bedrms.; reduced $12-$15; gents. Ad. 5751.

N ST. NW., 1816—Large double room; accommodates 1 to 3; private bath; tourists or permanents; available July 1.

NEARBY Virginia, overlooking Washington—Attractively, cool room; private family; $4 per week. Clar. 1421-J-2.

NEW, modern home; large furnished front room; private bath; suitable Army or naval officer. 522 Jefferson st. nw.

O ST. NW., 2021—3 rooms, bath; 3d-floor; accom. 5 persons; single beds; cont. h. w., phone, breakfast room; $50.

ON TOP OF HILL—1326 Fairmont st. nw. Large, cool rm.; for light housekeeping; next bath; reas. Adams 2645.

PARK RD., 1827—Delightful, large front rm., private bath; in exceptionally cool house; also corner rm., next bath. Col. 10322.

RHODE ISLAND AVE. NW., 1703—Gentleman; unusually large, well-furnished room, with sitting room, baths with showers, continuous hot water, plenty of linen, also another large room, single or double.

R. I. AVE. NW., 1309—Walking distance; single rm.; sharing parlor, kitchenette and Frigidaire; for lady; reas. Dec. 0724.

SHERMAN—1101 15th st. nw., Apt. 701. Attractively furnished front rm.; twin beds; free phone; reasonable. Dist. 3399.

SONATA STUDIO—1322 19th nw.; off Dupont Circle; attractive rm.; single or double; all new furnishings throughout; maid service; $25 mo. reasonable. North 2733.

THE WESTMINSTER—1607 17th st. nw. Cool outside rooms; single, double; private bath (showers); elevator; hotel service; reception rooms; $6 to $10 wkly. North 2296.

WINDSOR HOTEL, 2125 G st. nw.—Single and double rms.; running water (showers); newly decorated; reasonable.

4TH ST. NW., 411—Two nice cool sleeping rooms; opposite park; cont. water; refs. Met. 5330.

941 M ST. NW.—2 and 3 large, clean front rooms; complete for housekeeping; reduced rent.

11TH ST. NW., 1236—Downtown. Large front rm.; for 2; also smaller rm.; Southern exposure; quiet, homelike; cont. hot and cold water; reas. Dist. 8743.

13TH ST. NW., 1112—Downtown; furnished rooms; light housekeeping and sleeping.

14TH ST. NW., 1125—Large room, near bath; for 1 or 2 people; $6.25; also room with private bath.

14TH ST. NW., 1101—Nicely furnished, outside, cool; $4 week up.

15TH ST. NW., 1026—The Cecil, Apt. 405. Double rm.; twin beds; or single room; rent reasonable.

16TH ST. NW., 3321—Lovely, cool, attractive rms.; priv. or semipriv. baths; garage; very reasonable. Ad. 4948.

16TH ST. NW., 1846—Room, adj. bath; cont. hot water; $20; also room; twin beds; gentlemen.

16TH NW., 2032—Single and double rms.; modern improvements; free phone; central; gentleman; reasonable. No. 4259.

1708 KILBOURNE PL. NW.—Half block Mt. Pleasant car; large, southern exposure; all conveniences; $22.50 mo. Ad. 4714.

18TH ST. NW., 3204—Large, attractive, cool 2d-floor front rm.; twin beds; semi-private bath; also smaller rooms.

19TH ST. NW., 1813—Beautiful, 2d-floor front; 5 windows; mahogany furniture; housekeeping; summer rates. Pot. 5132.

23D ST. NW., 911—Large, airy room; 10-minute walk from Int. Dept. Phone Mrs. Cooley, West 0362.

MERRIL MANSIONS.
1361 Fairmont st. nw., top of hill; 14th st. car lines; nice suites; bath, kitchenette; $10-$18 wk.; rms., $7-$10 wk.; day rates.

Furnished or Unfurnished 44

13TH ST. NW., 2725—Large, detached, corner home; 2 in family; all front rms.; 4 and 5 windows in each room; delightfully cool in summer; bath on each floor; instantaneous hot water; $20 mo.; no fancy prices charged, but character letters necessary. Phone Adams 3615.

ROOMS and BOARD 45

ATTRACTIVE home, 1326 Irving st. nw.; young man to share room with another; also 2d-floor rooms; excellent meals.

B ST. SW., 724—Clean, well-furn. rms.; with board, $6.50 weekly; near Govt. depts. and downtown.

BELMONT RD., 1807—Large front rm; will accommodate 3; every conv.; cont. h. w.; also rm.; twin beds; good meals. Col. 5381.

CONN. AVE., 1834—Well-furnished, cool rooms; plenty baths; showers; ideal summer location; good home; parking; $35 each.

CONN. AVE., 2022—Nicely furnished rm.; ladies only; meals if desired; private home.

G ST. NW., 427—Board and room. "Clean rooms." "Strictly home cooking." $8.50 per week. 427 G st. nw.

K ST. NW., 1333—Scott Inn. Overlooking park; near downtown business and theaters; double, single rms.; running water; excellent meals; summer rates.

LAMONT ST. NW., 1822—Excellent accommodations for couples or gentlemen; single or double room, sleeping porch, $9 and $10 wk. Adams 5223.

LIVINGSTON HEIGHTS, VA.—403 Glebe rd. Delightful home; room and board. Clarendon 939-J-1.

LOVELY, cool room, with awnings; for 2 men; garage free. 5809 6th st. nw.; Geo. 9378-W.

ROOMS and BOARD 45

M ST. NW., 1709—Comfortable home with Southern family; wholesome meals; $8-$10 per week.

MD. AVE. NE., 326—Cool front rm.; near Capitol; home cooking; fresh vegetables; hot biscuits; reasonable. Linc. 1397.

MORRISON ST., 3733—Large, cool double room; twin beds; connecting single room and bath; fine meals; garage; reasonable.

NEAR Dupont Circle, convenient cars, bus; good home atmosphere; large outside rms.; for summer; any exposure; $40-$45 month. Phone North 7907.

OPPORTUNITY to practice your French; rm. and board with Parisian family; convenient location; reasonable. Pot. 0456.

R ST. NEAR CONN AVE.—Large front rm., 3 windows; comfortable beds; attractively furn., every convenience; congenial young people; homelike; excellent food. $35 month. Decatur 4456.

RHODE ISLAND AVE. NE., 522—Room and board, $10 each a week, or $17 for 2 in room; on car and bus line; gentlemen or couple preferred.

RHODE ISLAND AVE. NW., 1515—Romeo Club dining room; close in; cool, clean rooms; refined atmosphere; meals, $5; room and board, $9. Phone Dec. 6474.

R. I. AVE. NW., 1626—Spacious old home; double, single rms.; refined atmosphere; cool exp.; excellent meals; reasonable.

R. I. AVE NW., 1467—Single, double rms. for young people; some with semi-private baths; excellent meals; reasonable.

S ST., 2000—Attractively furn. bed-sitting room; running water; telephone; excellent table board; reasonable. Dec. 5804.

SCOTT HALL INN—1515 Mass. ave. nw. A few choice vacancies for refined people; transients accommodated; excel. meals.

THE FLORIDA, 1328 18th st. nw.—Large, airy rooms; twin beds; private porch; excellent meals; use of garden; reasonable. Phone Potomac 5514.

VERMONT AVE., 1500 (Logan Circle)—2d-floor front; private bath; twin beds; southern exposure; excellent table.

9TH ST. NW., 1116—Clean, comfortable rms.; home cooked meals; $7.50 to $8.50 per week.

16TH ST. NW., 1020—Large room; for 2 or 3; private bath and shower; also rm. for 2; home privileges; if seen will be appreciated; excellent meals; walking distance; rates reasonable.

20TH ST. NW., 2308—En suite or single; well furnished; delicious meals, well served; table board; transients. Pot. 2826.

APARTMENTS—Furnished 50

OFFICER'S family leaving city will sublet well-furnished, 5-room apt.; convenient location; attractive outlook; cool, comfortable. North 7527.

MASS. AVE. NW., 1402—Ideal location; reduced rent; cool, bachelor's apt.; bedroom, living rm., semipriv. bath; elec. included; $40.

THE MADRID—18th st. and Kalorama rd. Cool, roomy, 4 outside rms., kitchen, bath; elec. refrig.; $62.50; resident mgr.

THE IOWA, No. 2—(Downtown): 13th and O nw. Phone DE 5439 regarding cool, comfortable apartments; $5 to $12 wk.

THE HIGHLANDS—1914 CONN. AVE. 1 to 5 rooms and bath; attractively furnished; day, week or month; reasonable. Call North 1240.

TILDEN GARDENS—Small apt., furnished; radio, piano; 3 exposures. 3024 Tilden st., Apt. 104.

TILDEN GARDENS—5 large, cool rooms; 3 exposures; beautifully and completely furnished; piano, radio; $100 monthly for summer to responsible party. Cleve. 5334 or Na. 5946.

1526 MONROE ST. NW.—2d-fl. large room; twin beds; kitchen, priv. bath, screened porch; priv. family; garage if desired.

3020 PORTER NW.—Apt. 104. Attractively furn.; 3 rms., kitchen, dining rm., bath; Frig.; very reasonable; long or short term. Em. 053.

APARTMENTS—Unfurnished 51

M ST. NW., No. 15 (The Sibley)—Frigidaire on house current. Walking distance of G. P. O., Union Station and City Post-office. 3 rooms, rec. hall, kit. and bath. $55. Res. Mgr., Apt. 1. J. C. Weedon Co. 1727 K St. Met. 3011.

THE RAYMOND, 814-16 23d st. nw.—Convenient to Government offices. 3 rooms, kitchenette and bath. $40. Ownership management. Bliss Properties. Ad. 8466 or Linc. 1860.

1740 18TH ST. NW.—3 and 4 rooms; newly decorated; elec. refrig.; $50-$55. Apply 1736 18th st. nw., Apt. 301. Pot. 3466.

1923 PA. AVE. NW.—3 rooms, kitchen, bath, s. m. i.; $37.50. Na. 8646.

$52.50 THE MADRID, 18th and Kalorama rd. 4 large, outside rooms, kitchen, bath; newly decorated; elec. refrig.
RESIDENT MANAGER.

DESIRABLE downtown apartments, three and four rooms and bath. Low rent. Inquire Zager & Salus, 920 New York ave.

Reduced Rentals
The Westfield
3120 R St. N.W.
Delightful Location
Electric Refrigeration
2 rms., kitchen and bath ... $40.00
2 rms., kitchen, dinette & bath ... $42.50 to $47.50
J. McKenney Berry
1363 Wisc. Ave. N.W.

OFFICES—STUDIOS for Rent 55

CHANDLER BUILDING
1427 Eye St. N.W.
Individual offices and suites with Secretarial Telephone Service. Also 2d-floor open space. Low Rentals.
SHANNON & LUCHS CO.
1435 K St. Natl. 2345.

HOUSES—Rent—Furnished 57

SOMERSET, MD.—DELIGHTFULLY COOL house; 7 rooms, bath and sleeping porch; large living room; beautiful lawn, trees; porches; garage; electric refrigeration; for summer months; very reasonable. Phone Wisconsin 4405.

18TH & COL. RD.—1714 Lanier pl. Modern; 8 rms., sleeping porch; refrig.; artistically furn.; long lease; owner occupant. Col. 0900.

HOUSES—Rent—Unfurnished 58

ATTRACTIVE colonial red brick house; semidetached; corner 20th st. at Belmont rd. nw. (1 block from Conn. Ave. Bridge); cool, breezy; 10 rooms, 3 baths, porches; nice lawn, trees; garage; partly furn. if desired. Phone Col. 6506.

DETACHED house, 6 rooms, garage. 1001 Douglas ne., one block off Rhode Island ave. ne.

FOR RENT—Chevy Chase, D. C., Spanish type, made-over-new; 8 rms., ba., veranda, gar., also 5 bedroom, 2 bath residence (1 bedroom and ba. 1st fl.); beautiful 1st fl. plan, $125. Fulton R. Gordon, 1427 Eye st. nw. Dis. 5231. Even., Clev. 4733.

432 LAMONT ST. NW.—6-room house; entirely modern; $55 month; A-1 condition. Dist. 9127.

SUBURBAN—For Rent 61

MODERN suburban home; furnished; refrigeration; shade; summer months; reasonable. Box 213, Falls Church, Va., or Na. 3120, Br. 486, mornings.

SHORE PROPERTY for Rent 64

FURNISHED cottages, Beverly Beach, Md. W. U. Wiles, 112 Marshall ave., Brentwood, Md.; phone Greenwood 2378.

2 COTTAGES—Colonial Beach; 5 and 7 rms.; reasonable; water front; season or short term. North 4258.

HOUSES for SALE 68

1001 DOUGLAS ST. NE.—Detached house, 6 rooms, garage; one block off Rhode Island ave. ne.

SALE or EXCHANGE 70

6-11 rm. houses; several 1st commercial; trade equity for small, clear city or suburban, acreage, farm, &c.
128-acre farm, on highway to Florida; several 5-rm. houses, golf course; suitable for inn, gas station; trade subject to trust only $1,700; 5½% for D. C. equity.
Several lots or bungalows, Lyon Village, Va., or 6-rm. brick; a. m. i.; Orren st. ne.; for paying lunchroom, grocery, delicatessen, gas station. For quick results see us. 7-9, Columbia 0279.
N. K. Ryon Co., 1216 N. Y. ave., 3418 14th.

LOTS for SALE 72

VILLA SITE—108-ft. frontage; fine large trees; rapidly growing, restricted Va. suburb, 20 min. from Treasury; paved boulevard; only $295; terms. Dist. 7397.

FARMS—Land for Sale 74

4-ROOM house, with 8½ acres land; chicken houses; on a good road in nearby Va.; terms. Address Box 92, Washington Post.

30 ACRES—Large house, outbuildings, electricity, paved road, $4,950 if sold next 8 days; don't fail to see this; go to Vienna, Va., and to 12th ... Buleah road; look it over; ... er, Mr. Bell, 209 West ... Arlington, Va.

DICK TRACY—Matched

BLAINE AND AUSTIN CLASH AT HEARING

Foes on Traction Merger Row as Gas Holder Is Discussed.

The decorum usually attending Senate District committee meetings was broken yesterday by a heated exchange between Senator Austin (Republican), Vermont, and Senator Blaine (Republican), Wisconsin, arch foes on the traction merger issue.

Tension, growing out of Blaine's persistent blocking of the merger bill sponsored by Austin, came to a head at a hearing on proposed construction of a huge gas holder in Southeast Washington.

Blaine was closely pressing William E. Horton, attorney for the Washington Gas Light Co., as to the National Capital Park and Planning Commission's stand on the project, when Austin sharply interjected:

"Mr. Chairman, I do not think this witness is being treated fairly."

Blaine angrily turned on the Vermont senator.

"I guess I have been a member of this committee as long as the senator from Vermont," he said. "I do not need any suggestions from him as to the questions I ask. I know my rights as a member of this committee and intend to exercise them."

"And as long as I serve on the same committee I will protect the rights of witnesses," Austin retorted.

Senator Blaine came back:

"I will ask witnesses such questions as I desire, regardless of the guardianship of the senator from Vermont over witnesses."

Allan Davis and John Ritter, of the Southeast Citizens Association, protested they had been given no opportunity to be heard on the gas holder bill before it was favorably reported by the committee. They testified that the holder would be a menace to both the health and safety of Southeast residents.

Maj. Gen. Mason M. Patrick testified to the desirability of this site over others in the city. John Nolen, city planner, said the National Park and Planning Commission would approve the location in a case of "public necessity."

The merger bill may again be called up on the Senate calendar this morning.

Swindlers Sought And Woman's $850

Victim Says She Lent Pair Money for Check Transaction.

Katie Mack, colored, of 133 T street northwest, reported to police that she was flim-flammed out of $850 yesterday morning by two colored women at a downtown department store.

According to the woman, she met the other women at Seventh street and New York avenue and went with them to the department store, where they said they would give her $200 if she would let them have the $850 for a few minutes to show to a man so that he would cash a check for them.

The victim waited two hours for them to return.

Sulphur Routs Family From Suite Above Store

The odor of sulphur candles permeating the second floor apartment at 4602 Fourteenth street northwest dispossessed Mrs. Mabel West and her family last night.

The fire rescue squad forced the entrance to a store on the first floor of the building and discovered the odoriferous candles, where the well-meaning proprietor had placed them to drive off insects.

Sanatorium Work Getting Under Way

Ground to Be Broken Today for Children's Tuberculosis Institution.

Ground-breaking ceremonies for the new Children's Tuberculosis Sanatorium near Defense highway, 8 miles from the District line, will take place at 3 o'clock this afternoon, with Leifur Magnusson, president of the Monday Evening Club, presiding, and Mrs. Ernest R. Grant, president of the Tuberculosis Association, excavating the first shovel of earth.

The following will speak: Representative Ernest W. Gibson, of Vermont, who introduced the first bill in Congress authorizing the sanatorium; Dr. Luther H. Reichelderfer, president of the Board of Commissioners, and Dr. J. W. Peabody, superintendent of the tuberculosis hospital. A communication from Senator Arthur Capper, who sponsored the project before the Senate, will be read.

Mrs. Grant has worked in interest of the sanatorium ever since the idea was conceived. The Monday Evening Club organized the Tuberculosis Children's Sanatorium committee. Work on the sanatorium will begin as soon as the ceremony is over.

Police Fight Illegal Sale Of Fireworks

Brig. Gen. Pelham D. Glassford, superintendent of police, yesterday ordered that all police strictly enforce the ordinance forbidding the sale or discharge of firecrackers and other explosive fireworks in the city.

According to the order, sparklers, torches, box fire, fountains, dipsticks, nonpoisonous snakes, colored lights and toy pistols may be used in connection with the celebration of the Fourth of July.

Policeman's Home Robbed.

Norman F. Bryce, of the Tudor Hall Apartment, a member of the Metropolitan Police Department, reported that his apartment was entered Tuesday and articles valued at $60 stolen. In the loot was a policeman's special .38-caliber revolver in a shoulder holster.

Dr. Hafelfinger Reappointed.

Dr. T. Hafelfinger was reappointed a member of the District Board of Charity by District Com-

SCENES AT ANNUAL ELKS OUTING FOR ORPHANS

Post Staff Photo.

When Elks, 1,200 children and an amusement park are together, there can't be anything but fun. Fun was king at yesterday's Elks outing at Glen Echo for orphans. Above Charles Welch, half-pint size clown, is proving that size is inconsequential in a balloon blowing contest. He blew faster and stronger than Frank Partillo (left). Leonard M. Gawler, exalted ruler, is shown below. With him are Stanley Baum and Helen Pitner. It isn't necessary to say that they are bound for the refreshment stand.

FATHER AND SON, 8, MONOXIDE VICTIMS

Found Unconscious in Auto Parked in Grove; Expected to Recover.

Hobart G. DeLong, 35, and his son, William, 8, of 3906 Twentieth street northeast, were found unconscious yesterday morning suffering from carbon monoxide gas in their closed automobile in a grove near Eighteenth and Perry streets northeast, by Private O. K. Stanton, of the Fifth Police Precinct.

Private Stanton called the Casualty Hospital and while waiting for the ambulance, gave first aid, probably saving their lives. They are reported improving at the hospital.

According to some of DeLong's friends, he had been out of work for some time and was despondent over this fact, but he had prospects of a job on July 15.

The policeman saw the car standing in the patch of woods and upon investigating found DeLong slumped over the wheel of his car with all the windows tightly closed and the motor running. His son was lying on the seat with his head in his father's lap. The floor mat of the car was propped up, allowing the gas from the engine to seep in.

The DeLong family came here from Kentucky and according to friends, had planned to leave here yesterday to return there. Mrs. DeLong is employed in Washington.

Crosby and Others Face Reductions

Glassford and Patrick Also Face 40 to 49 Per Cent Cut for Economy.

Three retired Army generals, now holding offices in the District government face reductions ranging from 40 to 49 per cent under an unofficial interpretation of the Federal economy act. They are Maj. Gen. Herbert B. Crosby, police commissioner; Brig. Gen. Pelham D. Glassford, superintendent of police, and Maj. Gen. Mason M. Patrick, chairman of the Public Utilities Commission.

Heretofore these officials have been drawing retirement pensions as well as salaries from the District government. Until a ruling is obtained from Comptroller General McCarl, they will not decide whether to forgo the District wage or the pension. If they accept the former, it will be under the 8.3 per cent reduction.

Gen. Patrick today will take the oath of office for his new term despite the fact that he will draw just about half the combined salary of the past fiscal year, which was $13,500. The combined salaries of Gen. Crosby and Gen. Glassford were $15,000 and $12,000, respectively.

Radio Will Carry Capital's Fourth

Watson to Speak During Sylvan Theater Event; Hoover Invited.

A radio broadcast over 62 stations, including two short-wave transmissions for foreign countries, will feature the Fourth of July celebration sponsored by the District Fourth of July committee at the Sylvan Theater Monday. A display of fireworks will be shown and a tableau will be presented by State societies.

Senator James E. Watson, of Indiana, will address the celebration which is scheduled to begin at 8 p. m. Invitations have been extended to the President, Vice President, members of Congress and to the Diplomatic Corps.

The citizens associations of Washington will hold individual celebrations Monday night, and during the afternoon athletic contests will be held.

Elks Entertain Orphans at Park

1,200 Children Are Made Happy in 22d Outing at Glen Echo.

Happy as children can be only on Christmas morning, 1,200 orphans of the District reveled in an outing at Glen Echo Park yesterday as guests of the Washington Lodge, B. P. O. Elks, were given free admission to all amusement concessions, served a dinner, given toys and balloons and sent into gales of laughter by Billy Geen, J. L. Reh and other entertainers.

John D. Fitzgerald was general chairman of the outing, which was the twenty-second for orphans. The youngsters were transported in Washington Railway & Electric cars and buses and private automobiles. The Elks Clown Band furnished music. In the afternoon the children were allowed to follow their own inclinations.

Glen Echo will be the scene of three Sunday school outings today—Congress Heights M. E.; St. Stephen's Lutheran, and St. Luke's. The Zion Lutheran Sunday school will spend the day at the park tomorrow.

Building Parley Planned in Fall

Executive Committee Makes Arrangements for Booster Conference.

The National Conference on Construction will hold its first general assembly here next fall for the purpose of renewing building activity, it became known yesterday.

It is expected that representatives of 60 organizations in the construction field will attend. During the past year the staff of the conference has been investigating problems in the field. The results will be presented at the meetings.

Members of the executive committee met yesterday at the Chamber of Commerce of the United States to lay plans for the conference. Included in the group attending were: Secretary of Commerce Robert P. Lamont, Daniel Willard, president of the Baltimore & Ohio Railroad, James L. Madden, vice president of the Metropolitan Life Insurance Co., and others.

Thief Flees With Four Wrist Watches.

Isaac Friedman, manager of the Ross Jewelry Store, 702 Seventh street northwest, yesterday reported to police that a colored man entered his establishment by breaking a rear window, grabbed from the counter four men's wrist matches valued at $30, and fled through the store, escaping along G street.

Parental Anxiety May End Boy's Bicycle Trip to West

Vacation time—and youthful minds turn to thoughts of adventure. A successful hitch-hiking trip to Fort Worth, Tex., last summer prompted John Camp, 13 years old, of 2121 New York avenue northwest, to set out with his bicycle yesterday to again seek new thrills "out West."

However, his trip this time may not be so successful. His mother, Mrs. Virginia Coburn, notified police immediately upon discovering John's disappearance. Authorities between here and Texas have also been asked to be on the lookout.

Last year John decided he wanted to go to Fort Worth, his former home. He set out alone and by begging rides soon completed his journey. He remained throughout the summer, returning in the fall to continue classes in the Paul Junior High School.

John had no money and few clothes when he left yesterday. He is described as being about 5 feet 3 inches tall with brown hair and eyes. He was wearing a white shirt and brown knickers.

RAICHLE ACQUITTED BY ORDER OF COURT

"Discrediting" of Testimony of Edwards and Pitts Results in Action.

The trial of Frank G. Raichle was brought to a summary halt yesterday in the District Supreme Court when Justice F. D. Letts, after denouncing the testimony of the Government's ace witnesses, G. Bryan Pitts and John H. Edwards, jr., ordered the jury to return a verdict exonerating Raichle of charges of obstruction of justice and subornation of perjury.

Asserting that the testimony given in the case by Edwards and Pitts, both of whom are serving jail sentences, had been "utterly discredited," Justice Letts said that he would take on his own shoulders the responsibility for ordering Raichle's acquittal. Forthwith he ordered the jury, which had been taken out of the room during arguments of the attorneys, brought in and their directed verdict recorded.

All Charges Removed.

The action removes all charges against Raichle. He walked from the courtroom with his bride of a year to receive the felicitations of a host of friends. An entire trainload of Buffalo acquaintances, including leading jurists and civic leaders, had come here yesterday to act as character witnesses for him.

Justice Letts based his decision on three motions filed by Attorneys James O. Moore and William J. Hughes, jr. The motions asked, first, that Pitts' testimony be thrown out as being wholly impeachable; second, that Edwards' testimony be discarded for the same reason, and, third, that a directed verdict should be granted because of insufficient evidence. All three motions were approved by the justice.

Edwards Recalled.

Edwards, whose testimony had involved Raichle, yesterday was recalled to the stand by Government attorneys. He was confronted by a transcript of his testimony before Assistant Attorneys General Charles B. Rugg and Seth W. Richardson, in which he asserted in seven places that Raichle was innocent of any knowledge that Pitts and he had manufactured spurious papers for Pitts' defense.

The recalling of Edwards followed a hurried adjournment of the trial Tuesday when Attorney General William D. Mitchell informed Government attorneys by telephone that he desired to confer with them before any additional prosecution testimony was given. Yesterday morning Edwards was recalled, and the statement he had made to Rugg and Richardson, which was in the files of the Department of Justice, was produced.

When Edwards admitted that he had changed his story to involve Raichle after first maintaining the latter's innocence, he was cross-examined, excused and the motions by Mr. Moore were placed before the court.

ATTORNEY IS VICTIM OF POTION OVERDOSE

Phelps F. Ferris Collapses Returning to Capital From Detroit.

An overdose of strong sleeping potion last night sent Phelps F. Ferris, 50-year-old Washington attorney, to Georgetown Hospital. His condition early today was said to be undetermined.

Mr. Ferris was returning from a business trip to Detroit, Mich. In company with David Davies and his wife, Mrs. Jane Davies, he left Charleroi, Pa., early yesterday. Davies was driving the machine in which he volunteered to bring Mr. Ferris to Washington after the latter's car was demolished in an accident near Saluvia, Pa.

Davies told police Mr. Ferris collapsed as they entered Washington. Several times en route here, police were told, Mr. Ferris stopped at drug stores. On one occasion Davies said, he purchased a number of small tablets.

As Mr. Ferris collapsed in the rear seat of the car, Davies related, he threw a small bottle to the street. He had complained of a headache soon after they started, Davies said.

A search of Mr. Ferris' effects revealed a five-page confession to a bank robbery in Detroit, signed by a man now serving a sentence in the Detroit Penitentiary. Mr. Ferris told Davies he went to Detroit to "try and free a man from jail."

Mr. Ferris was unable to make a statement. He lives at 4603 Langdrum lane, Chevy Chase, Md.

Two Taxi Men Held Up And Robbed of $11.52

John R. Bauserman, a taxicab driver, of 4509 Illinois avenue, yesterday was hired at First and P streets northwest by three colored men who held him up in front of 208 Oregon street northwest and robbed him of $10.

Arthur T. Sheehan, of 821 Eleventh street northwest, was hired by the same three men and robbed of $1.52. A pistol was used in both cases.

Police Ordered to Enfore Gasoline Hucksters' Ban

Brig. Gen. Pelham D. Glassford, superintendent of police, yesterday sent a notice to all commanding officers of precincts that beginning July 1 the law forbidding the sale of gasoline from trucks on the street must be strictly enforced.

The order also said that policemen on their beats must notify all men selling fuel from trucks that the regulation will be enforced.

Crosby Says Post Ad Helped Repeal Plank

Percy Crosby, cartoonist, said last night that he believed the page advertisement which he placed in The Post two weeks ago exerted some influence toward the adopting of a repeal plank by the Democratic party.

The advertisement which advocated repeal of prohibition was reprinted in booklet form and a copy was given to each delegate at the Chicago convention, he said.

Wendell M. Reed Retires; Engineer of Coolidge Dam

Bureau of Indian Affairs Official Today Ends 30 Years' Service.

Wendell M. Reed, chief engineer of the irrigation service in the Bureau of Indian Affairs, under whose supervision the great multiple domes of the Coolidge Dam were constructed, will retire today after more than 30 years in Government service.

Mr. Reed, a native of New Mexico, has resided in Washington for nearly 20 years. After his retirement he will make his home at his farm, Waverly, near Welcome, Md.

Commencing his Federal career in 1903, in the capacity of consulting engineer for the Geological Survey, two years later he was transferred to the Bureau of Reclamation where he remained until 1912.

While with the Reclamation Bureau, he was connected with the erection of the Elephant Butte Dam on the Rio Grande, in New Mexico, which made possible the irrigation of 155,000 acres of arid land in Texas and New Mexico.

In 1912 he assumed charge of the irrigation service of the Bureau of Indian Affairs. During this office the acreage of irrigated Indian lands was increased from 180,000 to 420,000 acres through more than 200 projects.

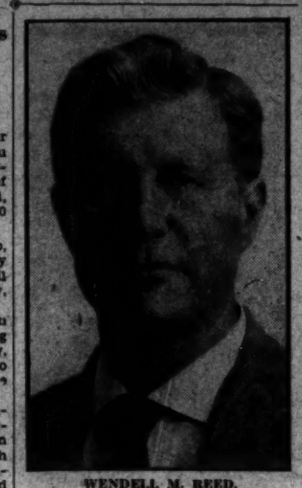

WENDELL M. REED.

Mrs. Mary Young Dies at Age of 78

Lifelong Capital Resident to Be Buried Tomorrow in Oak Hill Cemetery.

Mrs. Mary F. Young, a lifelong resident of Washington, died yesterday at her home, 1840 Mintwood place northwest, following a brief illness. She was 78 years old. Death resulted from complications following an accident in which she suffered a fractured hip.

Mrs. Young was a member of the Twentieth Century Club, the Elsophus Science Club, and was formerly a member of the board of directors of the Episcopal Eye, Ear and Throat Hospital. Surviving are her husband, Charles D. Young; a son, Frederick Young, of California, and a grandson, Lieut. Donald B. Young, U. S. A.

Funeral services will be held tomorrow morning at 11 o'clock at St. Margaret's Episcopal Church. The Rev. H. S. Smith will officiate. Interment will be in Oak Hill Cemetery.

GEN. F. E. BAMFORD RITES.

Will Be Held This Morning at 10 at Arlington Cemetery.

Funeral services will be held at 10 a. m. today for Gen. F. E. Bamford, 69, hero of the Battle of Catigny during the World War, who died Monday at Charles Town, W. Va. Chaplain Ralph C. Derbert will officiate at the services, which will be held at the Arlington National Cemetery. Burial will follow with full military honors.

His wife, formerly Martha Byrd, of Richmond, Va., accompanied the body from West Virginia and will be present at the services. Gen. Bamford had been retired from the Army for the last ten years. Gen. John J. Pershing paid him a high tribute in his book on the war.

BIRTHS, DEATHS AND MARRIAGES

BIRTHS REPORTED.

Leo L. and Margaret Trout, twin boys.
Martin J. and Agnes G. O'Leary, boy.
George and Nellie Whitlaw, boy.
Charles A. and Kathleen M. Murphy, boy.
Augustine L. and Ruby Simpson, boy.
Samuel and Fay Kotz, boy.
Henry and Rose Gay, boy.
Burton D. and Barbara Seeley, boy.
Joseph and Nalla Esd, boy.
John H. and Virginia Andrews, boy.
John F. and Charlotte Baines, girl.
Joseph and Amorina Segreti, girl.
William C. and Ruby A. Hinnsold, boy.
Martin and Nora Burke, girl.
George F. and Fannie Chism, girl.
Vincent S. and Katherine Davis, girl.
Pryor E. and Mary L. Hefner, girl.
William C. and Christobel Ferber, girl.
Samuel E. and Elizabeth Atwell, girl.
Louis and Immocenza Di Giorgi, boy.
Howard B. and Bessie M. King, boy.
Henry H. and Edna Hurdle, boy.
Theodore R. and Agnes M. Miles, girl.

LICENSED TO MARRY.

Edward Papon, 33, and Moine Zulick, 33. Judge R. E. Mattingly.
Henry F. Martin, 29, and Minor J. Markham, 26. The Rev. A. L. Wills.
Edwin A. Riley, 25, and Rosslyn Fallasant, 21. The Rev. G. E. Brown.
Lyle D. Wylie, 29, and Kathryn E. Hulen, 25. The Rev. W. S. Abernethy.
Frank C. Weaver, 21, and Ruby J. McMohle, 18. The Rev. J. E. Briggs.
H. C. Ashby, 29, and Grace E. Hackett, 22. The Rev. G. G. Johnson.
William S. Kines, 24, and Emily B. Hodkinson, 20. The Rev. C. H. Jopp.
Nick A. Caruso, 25, and Grace H. Walter, 21. The Rev. E. H. Swem.
Merrill H. Hobbs, 38, and Margaret J. O'Connell, 33. The Rev. U. G. B. Pierce.
William L. Mollett, 33, and Marion Gray, 30. The Rev. A. L. McCallum.
William P. Burrows, 21, and Mary L. Curry, 16. The Rev. H. M. Hennig.
Edward W. Marse, 25, and Dorothea L. Harrington, 22. The Rev. G. E. Brown.
Ray E. Morris, 25, and Mary E. Palmer, 19. The Rev. J. E. Briggs.
Manuel M. Weinberg, 24, and Sylvia R. Sherby, 21. The Rev. Abram Simon.
Anthony W. Buckner, 24, and Arsella A. Holland, 19, both of Baltimore. The Rev. L. I. McDoulo.
Melville F. Mason, 23, and Mary J. Ingalls, 19. The Rev. J. L. Cole.
Albert C. Praley, 32, and Carrie H. Hall, 36, both of Baltimore. The Rev. A. F. Poore.
Walter Thomas, 21, and Irene Carley, 18. The Rev. Isaac Jackson.
Esau Samuels, 25, and Mandell Golson, 22. The Rev. W. D. Jarvis.

Marriage license issued in Arlington County:
Robert A. Hough, 19, and Martha Pauline Locke, 17, both of Clarendon. The Rev. Perry L. Mitchell.

DEATHS REPORTED.

Mary E. Greenwell, 83 yrs., 330 Tenn. ave. ne.
Alice V. Gill, 81 yrs., 1132 Morse st. ne.
Mary E. Mark, 81 yrs., Gallinger Hosp.
William T. Beach, 76 yrs., Gallinger Hosp.
James E. Milstead, 75 yrs., 3515 W pl. nw.
John Reynolds, 71 yrs., 220 H st. ne.
Nancy Anderson, 68 yrs., Sibley Hosp.
Percy S. Foster, 68 yrs., 1474 Columbia rd. nw.
Herman Herfuth, 67 yrs., Tuberculosis Hosp.
Lewis S. Rose, 66 yrs., 1812 Calvert st. nw.
Louis W. Austin, 64 yrs., Geo. Wash. Hosp.
John A. Hurley, 58 yrs., 3412 P st. nw.
Anna Brown, 53 yrs., Providence Hosp.
William A. Matchett, 50 yrs., 3920 Upton st. nw.
Harry G. Barton, 44 yrs., Walter Reed Gen. Hosp.
Addie M. Bowers, 27 yrs., Emergency Hosp.
Annunziata Segretti, 3 days, Providence Hosp.
Frances Bland, 105 yrs., 351 H st. nw.
Roselle Graves, 92 yrs., 3720 Upton st. nw.
Rachel B. Wilkinson, 85 yrs., 901 E st. sw.
Betty Thomas, 76 yrs., 1406½ Half st. sw.
Fannie E. Taylor, 66 yrs., 109 T st. nw.
Mamie Beverley, 54 yrs., 452 1st st. sw.
Margaret Reed, 49 yrs., 815 T st. nw.
Alice E. Simmons, 31 yrs., 1430 Q st. nw.
Almira Perry, 19 yrs., Potomac River.
Elwood Jackson, 8 months, Children's Hosp.

DISTRICT TO RETIRE 38 WORKERS TODAY

James C. Simpson, Overseer of Fire Alarms, Is Among Veterans to Go.

Thirty-eight District employes who have reached the retirement age and who have had fifteen years of service will be served with a formal notice of retirement today by District Auditor Daniel J. Donovan in accordance with the provisions of the economy act.

Among these will be James C. Simpson, superintendent of the alarm system of the Fire Department, who is nearing 72 years of age. He has been in the department for more than 47 years and is the oldest and probably the best known man in the service.

The highway department will lose three veterans in E. C. Emack, who is in charge of sidewalk construction; L. R. Grabill, assistant maintenance engineer, and D. Gaskins, an overseer of versatile ability. Each has served about 40 years and will be sorely missed, according to Capt. H. C. Whitehurst, director of highways.

Mr. Simpson said last night that he hoped he might receive a second extension, having been given one when he reached 70 years of age, but that he is willing to abide by the final decision. When he entered the department as an operator, he said, the District had only seven engine companies and three truck companies, as against 31 and 14, respectively, today.

There were only 148 alarm boxes as compared to 1,100 at present, and 4 transmitting circuits as against a dozen today.

Lions Club Picks Group To Give Camp Stadium

The Washington Lions Club yesterday completed plans for dedication exercises at the stadium erected by them at Camp Letts, Md., Y. M. C. A. summer resort.

A committee appointed to complete final arrangements for athletic events and entertainment program at the ceremonies on July 12 included Allison Miller, James Schick, George T. Sharp, Cy McDonald, B. E. Crane and Charles Hilligeist.

Heart Attack Fatal To Col. Burleigh

Army Instructor General of Second Corps Area Dies at 54.

Lieut. Col. John J. Burleigh, 54, instructor general of the Seconds Corps Area of the Army, died at the Martinique Hotel last night. He was stationed at Governors Island, N. Y.

Col. Burleigh was stricken with a heart attack and was pronounced dead by an attending physician on the Walter Reed Hospital ambulance. His wife, Mrs. Elizabeth Burleigh, and a daughter, Marion, were with him when he was taken ill.

He was returning to his post from a tour of duty at Fort Leavenworth, Kans. Col. Burleigh entered the Army service August 21, 1901, and was engaged in active combat during the World War. Besides the widow and daughter, he is survived by another daughter, Mrs. Elizabeth Van Wyk.

Percy S. Foster's Funeral Is Today

Many Christian Endeavor Members Will Honor Dead Leader.

At funeral services at 1 p. m. today at the National Baptist Church for Percy S. Foster, many Christian Endeavor members will pay tribute to his lifelong service in that organization.

Mr. Foster was a leader in the Christian Endeavor and was known throughout the world as the leader of Christian Endeavor music. He was a trustee of the International Society of Christian Endeavor. He led the music at every international convention since 1894.

Mr. Foster lived at 1474 Columbia road northwest. He is survived by his widow, Lulu Foster.

WASHINGTON DIARY BASIS OF TABLEAUX

Members of St. Columba's Church Appear in Realistic Scenes.

Authentic tableaux depicting scenes of George Washington's life, which were taken from his diary, were presented last night by members of the St. Columba's Episcopal Church before a capacity audience in the church parish hall.

In a picturesque scene showing Washington returning from a hunt with a number of his historic companions, the presentation bordered on realism with foxhounds with a Mount Vernon strain appearing in the portrayal.

A cast of 50 took part in the performance and the audience donned Colonial garb and danced the sprightly reels of the early days with members of the cast, following the presentation. Tefft Johnson, the Bicentennial commission's choice to portray the First President, officiated as Washington last night.

Mrs. Emory Bogley, who arranged the program of colonial dancing aided in staging the first scene in the tableaux. Entitled "The Queen's Birthnight Ball," three couples presented a series of early American dances, which was well received by the audience.

William Tyler Page, narrator of the story, was assisted by Miss Mildred Ireland. Sam Bogley and Jean Dulin presented the characters of George and Martha Washington in one of the enactments. Henry B. Steer, organist of the church, assisted by the choir, furnished the musical accompaniment to the dancing.

Miss Mathilda Meister directed the performance and took part in the presentation. Two scenes were portrayed by the members of the cast.

The celebration was concluded with the unveiling of a Gilbert Stuart portrait of Washington and the singing of the National Anthem by the audience. Many original articles of furniture from the Colonial period were used. Costumes were provided for the cast by the local Bicentennial Commission.

"Build for Prosperity" Luncheon Set Today

A "build for prosperity" luncheon, at which William F. Ham, president of the Washington Railway & Electric Co., will be honor guest in recognition of completion of plans for the $5,000,000 plant of the company to be built at Buzzards Point, will be held at 12:30 o'clock today by the Advertising Club of Washington at the Raleigh Hotel.

Frank J. Hogan, attorney; Maurice Carty, of New York, chief engineer of the Stone & Webster Corporation, and J. G. Nettleton, Washington representative of the Pennsylvania Railroad, the company laying tracks to the new plant, will speak.

Capital Supply Bill Signed by Hoover

$350,000 for Jobless Is in $41,245,622 Measure.

The $41,245,622 District appropriations bill yesterday became the fourth supply bill enacted into law when President Hoover formally attached his signature to the measure.

Carrying a $4,000,000 reduction under current appropriations, the bill was a compromise between funds sought by the Senate and the usual House curtailments.

The measure fixes the Federal contribution for 1933 at $7,775,000, instead of the current $9,500,000. This, nevertheless, was an increase of $1,275,000 more than the "lump sum" fixed by the House. The bill provides $350,000 for local unemployment relief.

Drunken Driver Fined $140.

Charged with operating an automobile while under the influence of liquor, George G. Haddox, of Washington, was fined $100 and costs, totaling $140, in addition to a jail sentence of 30 days by County Judge B. M. Hedrick. The jail sentence was suspended.

Electric Refrigerator Loot In House-Breaking Series

Three housebreakings, including one case where an electric refrigerator in operation was stolen, were reported to police yesterday. James W. Terhune, of 3401 Sixteenth street northwest, told police that an automatic icebox in the basement of the apartment house where he lives was missing when he went to get his milk yesterday morning. Loss, $50.

Clothing and jewelry valued at $186 were taken from 1734 Allison street northwest, Edward Balger told police, while sporting equipment valued at $25 was stolen by thieves who broke into a storeroom on a playground at Fourteenth and Taylor streets northwest.

3,000 TO GET WORK IN STREET PROGRAM

District Construction and Repair to Be Launched Tomorrow.

Employment will be provided more than 3,000 men as the annual street construction and replacement program is launched tomorrow, Capt. H. C. Whitehurst, director of highways, announced yesterday. Bids have already been opened and contracts have been made ready for signing on all 1933 work, save two jobs, so that no time will be lost although the District appropriations bill was signed only yesterday.

While the amount of street work is slightly below normal, its cost will amount to approximately $1,300,000, of which $450,000 is left over from the 1932 act. In addition, $524,000 will be expended for the customary maintenance work.

Bids will be opened on the remaining projects July 12. These are the widening of Constitution avenue, from Second street to Pennsylvania avenue, and of E street, from Fifth street to North Capitol street.

Among the jobs included in the 1933 program are the continuation of Sixteenth street from Colorado avenue north to Alaska avenue; the completion of the Piney Branch roadway approach to the Baltimore & Ohio Railway underpass; the repaving of Mount Pleasant street, from Sixteenth street to Park road, in connection with street railway track rehabilitation; the repaving of Sherman avenue, from Florida avenue to Columbia road; and the straightening and repaving of Klingle road from Woodley place to Park road, through Klingle Valley.

Raiders Arrest "Visitor" And Take Alleged Rum

A man who told police he was only a visitor in the house was arrested by Tenth Precinct police yesterday when they raided the third floor of a house at 3130 Fourteenth street northwest. He gave his name as Willard L. Harsfall, 27 years old, of 1846 Newton street northwest, and was booked for investigation.

The raid netted 496 bottles of beer, 25 quarts of alcohol, 9 quarts of red liquor, and 1 pint of prescription whisky, according to police.

Ludington Branch Flies 100,000th Passenger

A milestone in the existence of the Ludington Air Lines was passed yesterday when the 100,000th passenger was carried between New York and Washington. The line has been in operation 21 months.

The passenger was Miss Bert Lewis, of Washington. She was refunded the amount of her ticket and flew to New York as guest of the line. The line recently inaugurated an 80-minute service between the Capital and New York.

Col. Axton Is Injured In Fall to Sidewalk

Col. John T. Axton, U. S. A., retired, former chief of the Army Chaplain Corps, received a laceration of the scalp yesterday when he suffered a slight cerebral hemorrhage and fell to the sidewalk in front of his home, at 3179 Porter street.

He was removed to Walter Reed Hospital by police, where it is said his condition is not serious.

The Weather

TODAY'S SUN AND TIDE TABLE

		AM.	PM.
Sun rises	4:43	High tide	5:18
Sun sets	7:38	Low tide	12:23

WEATHER CONDITIONS.

U. S. Dept. of Agriculture, Weather Bureau, Washington, Wednesday, June 29—8 P. M.

Forecast for the District of Columbia—Partly cloudy, continued warm Thursday and Friday; gentle to moderate southwest winds.

For Maryland and Virginia—Partly cloudy Thursday and Friday; not much change in temperature.

Pressure continues low from southeastern Hudson Bay, Cochrane, 29.60 inches, eastward to the Gulf of Saint Lawrence, Harrington, 29.80 inches. A disturbance of moderate intensity is moving eastward over Saskatchewan, Swift Current, 29.42 inches. Pressure is relatively high south of Bermuda, 30.06 inches, and a high-pressure area of slight intensity is moving eastward over Iowa, Charles City, 29.80 inches. Pressure is also high over northern Hudson Bay, Chesterfield Inlet, 29.96 inches. Showers have occurred in the Lake region, the South Atlantic States and in portions of the middle and east Gulf States. Temperature changes have been unimportant.

Local Weather Report.

Temperature—Midnight, 73; 2 a. m., 74; 4 a. m., 72; 6 a. m., 68; 8 a. m., 73; 10 a. m., 77; 12 noon, 80; 2 p. m., 84; 4 p. m., 84; 6 p. m., 82; 10 p. m., 78. Highest, 86. Lowest, 68. Relative humidity—8 a. m., 67; 2 p. m., 33; 8 p. m., 56. Rainfall (5 p. m. to 8 p. m.), none. Hours of sunshine, 14.6. Per cent of possible sunshine, 100.

DEPARTURES FROM NORMAL.

Accumulated excess of temperature since January 1, 1932, 596 degrees.

Excess of temperature since June 1, 1932, 27 degrees.

Accumulated excess of precipitation since January 1, 1932, 2.15 inches.

Deficiency of precipitation since June 1, 1932, 1.15 inches.

Temperatures and Precipitation.

Temperatures and precipitation for 24 hours ended 8 p. m. Wednesday:

	Highest Tues.	Lowest Wed.	Rainfall 8 p.m.	Rainfall
Washington, D. C.	86	68	32	....
Asheville, N. C.	84	68	70	....
Atlanta, Ga.	92	74	82	....
Atlantic City, N. J.	78	70	74	....
Baltimore, Md.	86	68	82	....
Birmingham, Ala.	92	72	82	....
Bismarck, N. Dak.	92	56	82	....
Boston, Mass.	80	66	74	....
Buffalo, N. Y.	82	62	66	....
Chicago, Ill.	84	68	82	....
Cincinnati, Ohio	94	70	78	....
Cheyenne, Wyo.	92	56	68	0.26
Cleveland, Ohio	80	62	76	....
Davenport, Iowa	92	68	84	....
Denver, Colo.	90	64	84	....
Des Moines, Iowa	90	68	88	....
Detroit, Mich.	80	62	76	....
Duluth, Minn.	74	52	62	....
El Paso, Tex.	98	76	96	....
Galveston, Tex.	88	80	84	....
Helena, Mont.	90	58	86	....
Indianapolis, Ind.	94	64	84	....
Jacksonville, Fla.	88	76	76	0.62
Kansas City, Mo.	94	72	82	....
Little Rock, Ark.	94	72	82	....
Los Angeles, Calif.	84	58	72	....
Louisville, Ky.	88	66	84	....
Marquette, Mich.	74	50	70	....
Memphis, Tenn.	96	74	88	....
Miami, Fla.	88	80	82	....
Mobile, Ala.	94	78	86	....
New Orleans, La.	92	78	82	0.56
New York, N. Y.	84	68	80	....
North Platte, Nebr.	94	62	90	....
Omaha, Nebr.	92	70	90	....
Philadelphia, Pa.	86	72	82	....
Phoenix, Ariz.	108	84	100	....
Pittsburgh, Pa.	80	58	78	....
Portland, Me.	76	60	66	....
Portland, Oreg.	78	52	70	....
Salt Lake City, Utah	92	70	88	....
St. Louis, Mo.	92	70	90	....
St. Paul, Minn.	84	60	82	....
San Antonio, Tex.	98	74	96	....
San Diego, Calif.	70	62	66	....
San Francisco, Calif.	64	52	62	....
Santa Fe, N. Mex.	92	54	90	....
Savannah, Ga.	92	74	90	0.32
Seattle, Wash.	68	54	68	....
Springfield, Ill.	90	64	86	....
Tampa, Fla.	92	76	90	0.01
Toledo, Ohio	82	60	78	....
Vicksburg, Miss.	92	74	84	....

River Bulletin.

Harpers Ferry, W. Va., June 29—Potomac River clear and Shenandoah slightly cloudy.